Home
TELEPHONE 383-4111
CLASSIFIED 386-2121

The Daily Colonist.

Vancouver Island's Leading Newspaper Since 1858

Mixed, high 64
★ ★ ★
Weather Details On Page 2

No. 25 – 116th Year | VICTORIA, BRITISH COLUMBIA, FRIDAY, JUNE 28, 1974 | 15 CENTS DAILY 20 CENTS SUNDAY

B.C. enters battle for Skagit

The provincial government officially entered the Skagit Valley dispute Thursday by filing a formal request with the International Joint Commission that Seattle City Light not be permitted to raise Ross Dam by 125 feet, thereby flooding the Skagit Valley.

Resources Minister Robert Williams announced late Thursday that the submission to the IJC was "a direct application by the province as an aggrieved party."

The provincial government's decision to directly enter the dispute is a departure from past policies. Until now, the government has only had observers at the public hearings in Washington which are to determine whether the Seattle utility company should be allowed to proceed with its plans to flood the Skagit Valley.

The project goes back more than 30 years and was approved by the former Social Credit government in 1967.

According to an agreement, Seattle City Light would pay the province $47 million in compensation for the flooding of the valley on the Canadian side of the border.

The provincial government's submission to the IJC requests that the 1967 agreement be declared invalid, and that Seattle City Light be directed not to take any steps to raise the Skagit River level pending adjudication of the provincial government's request.

It says the proposed raising of the natural level of the Skagit should be declared "contrary to the public interests of Canada and the U.S."

Other arguments placed before the IJC include:

● That the order (permitting the raising of Ross Dam) is a nullity because the original 1941 hearing of the commission was conducted by less than a majority of its members.

● The commission's approval in 1941 of Seattle City Light's application to raise the dam was based on the U.S. war effort. Since the level wasn't raised during the war years, the Skagit's raising isn't justified now.

● In focusing attention on a national emergency in 1941, other factors were not given proper consideration.

● All other agreements are a nullity because the original agreement is a nullity.

If Seattle City Light is permitted to go ahead with the proposed raising of Ross Dam, some 4,700 acres of land inside B.C. would be flooded.

—CP

Don and Rose Wederfort
. . . so many ups and downs

Glasses clink as freedom greets pilot

CALGARY (CP) — "Break out the champagne" said the telegram to the wife of Calgary helicopter pilot Don Wederfort, released Wednesday night after being held three month by the Eritrean Liberation Front in Ethiopia.

"But I haven't done that yet," said Rose Wederfort, 27, about to leave Thursday to meet her 27-year-old husband in London. "I won't believe he's free until I see him."

The Tenneco Oil Co., for which Wederfort was working when he was captured March 6, sent the telegram which said she could meet him in a London hospital were he is being sent for a tropical disease medical check-up.

"As far as everyone else is concerned it's over and he's free but I have had so many ups and downs that I won't really believe it until I can be with him again," Mrs. Wederfort said in a telephone interview from her parents' home in New Brunswick.

Her flight to London was arranged through the external affairs department and the Canadian high commission in London booked a hotel where the couple will stay before returning to Canada "and all the fuss."

Wederfort, president of CanWest Aviation Ltd., Clifford James, 27, of Walkerton, Ont., and three Americans working for the United Nations Development Program, were captured in Ethopia by the guerrillas when their helicopter landed during a prospecting trip for Tenneco Oil.

Mrs. Wederfort returned to Canada June 19 after a three-month wait in an Addis Ababa hotel room for her husband's release.

"I know it was a week too early but I'm still glad I was here when the news came through," she said. "I don't know if I could have stood the suspense in Addis, hearing he was on his way out and wondering if he would make it."

Though Mrs. Wederfort celebrated with a pot of lobster instead of champagne, the glasses were overflowing at her mother-in-law's Calgary home when the news was heard.

"It's just wonderful," Mrs. Wederfort said. "We're all so happy that Don's out in the free world again."

An external affairs spokesman in Ottawa said the pilot's release was a result of Tenneco's negotiations with the guerrillas.

The spokesman said Canadian embassy officials from Cairo had gone to Khartoum to meet Wederfort who arrived there Thursday.

Wederfort is the third hostage to be released by the Eritrean Liberation Front (E.L.F.) this month. Grant Wyatt, 30, also a Can West pilot from Calgary, was captured by the E.L.F. May 7 but released eight days later.

An American nurse, Deborah Dortzbach, 24, was freed last Saturday.

The guerrillas are still holding one other Canadian, two Americans and a United Nations official captured with Wederfort on March 6 when their helicopter landed in the Massawa area.

—AP

Barefoot slave children wave in freedom after police raid walled factory

54 slave children freed

Some lured by $10 wages, some sold outright for $25

BANGKOK (AP) — Fifty-four barefoot and ragged children have been freed from a walled blouse factory where Thai police said they had been forced to work as slave labor. The youngsters said they were beaten, fed only rice and had to sleep on the floor.

"I cried every day at the factory; I missed my parents very much," said 14-year-old Laone Pluenchai, tears running down her hollow cheeks as she told of seven months of 15-hour work days, meagre food and beatings before police raided the factory Wednesday.

The owner, Charoen Supatadarat, was arrested along with two woman relatives and held without bail despite attempts by three persons to bail him out, police said. Authories charged Charoen with illegal detention of the children and violation of the labor laws.

They also began a search for his wife, accused by the children of beating them whenever they asked to be paid for their 6 a.m. to 9 p.m. workdays, or tried to climb the factory's 10-foot wall. The wife disappeared at the time of the raid.

"Each of us got only one small plate of rice a meal," said Laone, who is two years older than the 12-year-old average of her fellow workers. The youngest is 9.

"If any girl didn't eat properly the owner would give her salted rice that she couldn't eat at all," Laone added. "They gave us two pieces of bread every 10 days.

"We lived on the top floor of the factory and all of us had to sleep on the floor. The owner usually allowed us to watch television on Saturday, but sometimes wouldn't even allow that."

Police said some of the children were lured to work with offers of $10 a month wages but many were sold outright by their parents in Thailand's impoverished northeast region for as little as $25.

Forty-two of the slave children are girls, police said, and officers thought at first they were raiding a brothel.

The Thai public welfare department said it will care for the children.

B.C. Tel seeking injunction

Telephone service could be back to normal throughout B.C. by this afternoon if the company succeeds this morning in obtaining a court injunction ordering union members back to work.

The company was to seek the injunction against the Federation of Telephone Workers of B.C. in a Supreme Court hearing at 10:30 a.m. in Vancouver, according to B.C. Tel spokesman Glyn Jones.

Meanwhile, about 100 B.C. Tel supervisors are still manning the company's Victoria switchboards, trying to do the job normally handled by 700 members of the federation for the capital city.

The supervisors — reported to be putting in 12-hour shifts under their operator headsets — will likely stay on the switchboards until at least this afternoon.

The companly called on its managerial staff to man the lines following a massive, system-wide walkout by the union's 10,000 members Wednesday morning.

Skeleton crews in B.C Tel centres around the province

Continued on Page 2

CFL pact ends tiff

VANCOUVER — Agreement has been reached in the Canadian Football League dispute and terms of a new three-year contract will be announced later today.

Dr. Wes Munsie, president of B.C. Lions, said the Lions' rookies would join veterans here Saturday in preparation for Tuesday's exhibition game against Edmonton Eskimos. (Earlier story on Page 14.)

Chastity belt buckles with times

LONDON (UPI) — Probably the only manufacturer of chastity belts in the world, the Halstead, Essex, firm of Anne Hugessen, has been placed into liquidation by its creditors.

Officials said the company's failure has nothing to do with the permissive society.

Although some of the belts can in fact be used for the purpose for which they were designed in medieval times, Hugessen's belts were normally used as ice bucket and plant holders.

A spokesman for the firm said that Prince Charles bought two belts last year to use as toilet roll holders.

Red carpet warmest ever

Colonist-Los Angeles Times Service

MOSCOW — Richard Nixon, arriving for his third summit meeting Thursday, got his friendliest reception yet from the Soviets when he was greeted at the airport by Leonid Brezhnev and by organized crowds of several thousand persons along his motorcade route.

Being received personally by Brezhnev, with big smiles and a back slap, was a particular sign of favor. Brezhnev did not attend the U.S. president's 1972 arrival for the first summit. And there were fewer of the rent-a-crowd groups on the street then.

Nixon, in his first public statement after arriving, emphasized the personal relationship between him and Brezhnev, almost to the point of claiming this rapport produced Soviet-American detente.

Agreements reached in the previous two summits, he said, were possible because of the personal relationship. And again, during a Kremlin banquet toast, he said: "Because of our personal relationship, there is no question about our will to keep these agreements and to make more . . ."

Brezhnev, in his toast, told Nixon that detente had encountered rather active resistance, particularly in the United States.

The Soviet press has, at times, blamed Nixon's impeachment difficulties on anti-detente forces in the United States, and his attack on them could be read as an attack on impeachment forces.

If this added up to a Soviet vote for Nixon to serve out his term, the White House view is that Brezhnev also has a personal stake in continuing detente.

Secretary of State Henry

Continued on Page 2

—AP

Nothing up sleeves: Nixon and Brezhnev in Kremlin

Tories would convene anti-inflation summit

Canadian Press

Robert Stanfield said in Winnipeg Thursday that a Conservative government would convene a federal-provincial conference on inflation soon after the July 8 federal election.

Meanwhile, in Timmins, Ont., Prime Minister Trudeau criticized the Conservatives for offering only one answer to inflation — incomes and prices controls.

Stanfield said the inflation conference would involve discussions on ways of restraining prices once his party's proposed 90-day freeze on prices and incomes had ended.

He said co-operation is essential, especially in the fiscal policy fields, to ensure that federal initiatives are not offset by provincial government actions.

In Toronto Trudeau was welcomed by a roaring crowd of about 14,000 at an outdoor rally in Varsity Stadium here Thursday night.

While the audience was less than the number anticipated by Liberal organizers of the event — the largest gathering planned by any party in the July 8 election campaign — it still passed their minimum expectations of 12,000.

The prime minister and his wife entered the stadium and slowly made their way around the perimeter shaking hands and receiving gifts from well-wishers.

More than 50 buses had been rented to carry in party supporters and candidates from 28 ridings in and around the city.

Earlier Trudeau, accompanied by his wife, told a crowd of about 2,000 in Timmins that the Conservatives are split on their own ideas of the party's proposed freeze.

"The Tories have one answer," he said. "One answer per guy."

The prime minister was referring to former prime min-

Continued on Page 2

election 74

● Esquimalt - Saanich candidates reply to Colonist's questions. Page 5

Inside

Former NDP chief on pipeline mission —Page 3

Genius prefers happiness to status —Names in the News, 20

	Page
Background	5
Bridge	28
Classified	26-36
Comics	25
Crossword	29
Entertainment	18, 19
Family	22, 23
Finance	10, 11
King Fisherman	18
Marine Calendar	8
Names in the News	20
Provincial Court	12
Sport	14-16
Television	27

Double-bottom tankers not required, for now

WASHINGTON (CP) — American tankers carrying crude oil from Alaska to the West Coast of the United States would not be required to have protective double bottoms under proposed U.S. Coast Guard regulations expected to be made public today, informed sources report.

Advocates of double bottoms say they would reduce the possibility of oil spills in the event of groundings or collisions as the tankers make their way along the B.C. coast and through the narrow Juan de Fuca Strait to refineries in Washington state.

The coast guard regulations are expected to draw criticism from environmentalists and from the U.S. interior department.

Interior Secretary Rogers Morton pledged two years ago in an appearance before a congressional committee that oil-bearing tankers for Alaska "will be required to have segregated ballast systems, incorporating a double bottom."

Department sources said Thursday Morton still feels strongly about the issue and can be counted on to press for a change.

The regulations are reported to contain only recommendations for double-bottoming tankers.

7th defeat for Wilson

LONDON (UPI) — Conservative and Liberal parties united in Parliament Thursday to defeat the minority Labor government for the seventh time in two weeks.

The new defeat by nine votes was over local taxation issues.

Anti-inflation summit

ister John Diefenbaker's statement that wages should be given a chance to catch up with rising prices before they were frozen. Former agriculture minister Alvin Hamilton also has said the Conservative party had "put itself in a box" with the proposed policy.

Diefenbaker, in Saskatoon Thursday, told a news conference there is no variance between his views on the freeze and those of Stanfield.

"During the period following, wages should be allowed to rise to close the gap which has arisen between wages and the cost of living," he said.

In Saskatoon NDP leader David Lewis said election promises made by Prime Minister Trudeau are worthless.

"Worse yet, many of the promises are couched in mis-

From Page 1

representation, half-truths, and all are half-baked because they have been knocked together in the panic of the July 8 election campaign," the New Democratic Party leader told a rally Thursday night.

"His promises are worthless," Lewis said of policy statements the prime minister has made on transportation, housing and consumer protection.

"Some are irrelevant and most are shameless echoes of Liberal promises made and ignored for 50 years. Others are dangerous and all have been cooked up as a diversionary tactic to con the voter."

B.C. Tel

From Page 1

kept local service "as normal as possible" Thursday, a spokesman said, but had experienced some delays in putting through long distance calls, particularly those requiring the assistance of an operator.

The walkout was sparked by the suspension earlier this week of a woman employee in Vancouver after she refused to assist in the training of a new staff member unless she received extra pay.

That incident, federation business agent Ian Edgar said from Vancouver Thursday night, was not the only reason for the walkout.

"The problem is much broader than one woman getting less than we feel she should for one day," Edgar said.

"This latest incident was just the proverbial straw which broke the camel's back."

The company has offered to settle the dispute by submitting the issue to a federal mediator, whose decision would be binding.

The union has rejected this offer, asking for a non-binding recommendation for a settlement from a mediator.

Earlier Thursday, federation president Robert Donnelly said the company was trying to force the union to arbitration, adding "If they lose, they still break even. If they win, they will have succeeded in downgrading the job."

gorde hunter

TO A simple prairie boy, the realisms of trans-continental flying are at once mind boggling, wonderous and not without a sense of unreality.

Not having made the journey before, it seemed incomprehensible that I could take off in Air Canada's 747 from Vancouver at 1:40 in the afternoon and land at London's Heathrow at 6:30 the next morning — and never once be out of sight of the sun, never once going through the darkness of night.

The impressions are many and varied. The beauty of the blue-green ice of the thousands of lakes in our north country. Looking out at Southhampton Island in Hudson's Bay on the right side and seeing the Arctic Ocean on the left.

THE realization that this giant Boeing 747 might well be the most comfortable flying machine in the history of aviation — a ride so smooth and silent that all old memories of Dakotas, Super Connies and the likes, vanish into thin air.

Heathrow. Montrous in size, frighteningly alive with hundreds of Army personnel sealing the place off to Palestinian hoodlums — the biggest and most comprehensive security undertaken since the War.

The traffic of London — a cacaphonous roar of the motor car, a sight that has to be seen to be believed and yet, the absolute mastery of London cab drivers weaving in and out of the tie-ups, surely the best drivers anywhere in the world today.

THERE ARE 10,000 of these specially-built Austin cabs cruising London streets at all times and I didn't see a smashed fender or even a ding on any one of them. Clean, fast, still reasonably cheap and the drivers friendly and courteous to go along with their mastery of the wheel. And with all the traffic snares, all the congestion, I didn't see one accident.

Amazed, of course, how the natives can exist on their salaries in a land of high inflation. Salaries less than half of Canadian salaries, most prices higher. A gallon of petrol — $1.32.

MY HOTEL, a beautiful Gothic exterior, an interior akin to early Aztec ruin. The food in the average eating place, bland, unappetizing. The steak and mushroom pie in a small village 50 miles from London, mouth-watering, delicious. Service in London restaurants, mainly couldn't-care-less — apathetic the word. In the country pubs and restaurants — friendly, couldn't-do-enough-for-you sort of treatment.

The coffee might well be the most vile ever set before man. The tea? Possibly second best — to Canadian tea. Soft drinks are unually warm, ice seems to be undiscovered in most restaurants. Filet of Dover Sole in a good restaurant, is a treat to be savored.

PICCADILLY CIRCUS — a giant boardwalk, home of the hawkers, American garish, very little typical English. Strip shows by the dozens. Famous Carnaby Street — a ghost area now as the style changes have long since passed it by.

The tubes — marvels of efficiency and the only real way to travel in London. Easy directions, no foul-ups.

Shopping? Must be done selectively. Many fine buys, but you'll have to compare many prices before getting the best deal.

Best travel buys are the conducted bus tours — good value for the money spent and the tour conductors are gold mines of information and historical trivia.

A TRAIN RIDE from London to Edinburgh — more often than not it runs true to schedule. The countryside, beautiful, much like what you'd see in southern Ontario, but certainly, no more pleasing than what we have here on our own tight little island. Trains are clean, meals service good, but fairly expensive. Noted none of the so-called English reserve. People were friendly, only too willing to talk and be of help.

Go out of your way for all the historical trips. The sense of pure history surrounds you and gives you the best idea of why that Island has produced such great defenders of our way of life.

AN ALMOST complete lack of American automobiles. Never saw a Cadillac or a Lincoln, only a handful of Japanese cars. Austin, Morris and British Fords dominate, although Rolls, Bentleys and Daimlers very commonplace. The cost of running these glorious behemoths must be enormous.

It was London of the sweltering heat one day, of cold, cloudy weather the next, of London rain the day I left. There never is, I'm told, a real pattern to south England weather.

In Sunday's space, the impressions of such as Big Ben, the Tower, Stratford, Buckingham Palace, Marble Arch, Westminster Abbey and so many other delights of an amazing city.

Red carpet

From Page 1

Kissinger told reporters that it is bound to affect Brezhnev's prestige enormously if detente failed, just as it would any leader who had pursued a policy for four years and it failed.

Kissinger also disclosed for the first time that the Soviets have offered a proposal to further curb strategic arms which appears more forthcoming than the U.S. government has previously admitted.

Given to Kissinger during a March visit here, the proposal would allow the United States a slight advantage in the number of missiles which could be fitted with multiple warheads, or MIRVed, while the Soviets want to retain a lead in total number of missile launchers, including single shot and MIRVed missiles.

The proposal is not acceptable, Kissinger said, because the gap is not big enough in the category of missiles which can be fitted with MIRVs. He explained that the difference in the Soviet MIRVed arsenal and the U.S. MIRVed arsenal, rather than the total of all missiles, would be too small.

The Soviets have bigger missiles than the United States and could fit them with more MIRVs than the comparable U.S. missile could carry. Thus, the Soviets potentially would have more total warheads as well as total missiles aimed at the United States if Moscow's proposal were accepted.

Kissinger has said the Soviet concept was worth studying, but the numbers proposed under it were totally unacceptable. However, there appears to be more possibilities for compromise than was previously admitted in the Soviet scheme.

Opium seized

SAIGON (UPI) — A South Vietnamese navy cutter has seized a Thai vessel loaded with 4,400 pounds of raw opium, the Saigon military command said Thursday. The opium, once refined into heroin, would bring a potential $110 million at retail on the streets.

Your good health

By G. C. THOSTESON, MD

Dear Dr. Thosteson: I would be so pleased if you could tell me why doctors said, "No help in any way for chronic leukemia." Can we expect it to just stay chronic after 15 years of 20,000 to 30,000 white-cell count?

I stay busy, have plenty to keep me happy, will soon be 70, but I do need an honest answer to my question. Have decided it's lack of knowledge about leukemia. — **Mrs. S.**

I don't know of any doctors saying any such thing. I take it for granted you mean chronic lymphatic leukemia, which is more likely to attack older rather than younger folks.

There is help for it — radiation treatments and medication. But if you mean "cure" rather than "help," that's another matter.

If at 70 your white count remains between 20,000 and 30,000, I would say that you are doing well — and I would gather that this is being achieved with some sort of treatment. You are busy and happy, and it seems to me that you have been getting whatever help you need.

It is true that we do not have a cure for the various forms of leukemia, but more is constantly being learned, even about the far more dangerous acute leukemia cases. And even there, in the acute cases, we have a steadily increasing number that are kept in remission for years at a time, whereas only a decade or two ago life expectancy was measured only in months.

There is help for chronic leukemia, and for the acute cases, too.

Dear Dr. Thosteson: I have been having my period for three years. I am 15. The last six months I've been having terrible cramps. They are so bad I can't even get up or walk. What would help me? What causes these? — **In Pain.**

Your case sounds extreme, but the distress is not unusual.

From the beginning of menstruation, the secretion of estrogen increases steadily year to year, resulting often in the situation you describe. Part of the trouble can be laid to the hormone acting upon the uterus.

Your case sounds extreme enough to call for a visit to your doctor. Any of the aspirin products are helpful, and perhaps a diuretic would offer some relief.

The Weather

Friday, June 28

Mostly cloudy with sunny periods and evening rain; winds light. Thursday's precipitation .01 inch; sunshine four hours. Recorded high and low at Victoria, 53 and 49. Today's forecast high and low, 64 and 48. Today's sunrise 5:14, sunset 9:20; moonset 1:12 a.m. Saturday outlook: Sunny periods.

East coast of Vancouver Island — Mostly cloudy with morning sunny periods and evening rain; winds light. Thursday's precipitation .12 inch. Recorded high and low at Nanaimo, 64 and 51. Forecast high and low, 66 and 46. Saturday outlook: Mostly cloudy.

West Coast of Vancouver Island — Cloudy with afternoon and evening rain; winds increasing southeasterly. Forecast high and low at Tofino, 58 and 48. Saturday outlook: A few showers.

North Coast — Periods of rain with highs near 60, lows around 50. Saturday outlook: Showers.

Extended Outlook, Sunday through Tuesday — Variable cloudiness with increasing chance of showers Tuesday.

READINGS

	Max.	Min.	Precip.
St. John's	43	38	.01
Halifax	65	48	—
Fredericton	74	50	—
Charlottetown	63	48	—
Montreal	73	50	—
Ottawa	73	49	—
Toronto	70	49	—
North Bay	78	54	—
Thunder Bay	81	43	—
Kenora	82	66	—
Churchill	47	41	—
The Pas	61	53	—
Winnipeg	90	64	—
Brandon	86	57	—
Regina	83	53	—
Saskatoon	70	54	.01
Prince Albert	65	53	1.32
North Battleford	64	54	—
Swift Current	78	48	—
Medicine Hat	77	49	—
Lethbridge	74	54	—
Calgary	71	44	—
Edmonton	65	51	.13
Cranbrook	66	52	.01
Castlegar	77	53	—
Penticton	76	52	.02
Revelstoke	67	52	.07
Princeton	69	41	—
Vancouver	64	51	.08
Prince Rupert	58	47	.12
Comox	64	53	.04
Prince George	68	49	.01
Kamloops	71	48	.07
Whitehorse	73	42	—
Fort St. John	67	49	.09
Yellowknife	70	52	—
Uniyik	75	53	—
Seattle	62	54	.02
Spokane	76	53	—
Portland	72	55	.31
San Francisco	70	53	—
Los Angeles	79	62	—
Phoenix	116	83	—
Las Vegas	109	83	—
Chicago	78	54	—
New York	65	61	—
Miami	92	80	—

TIDES AT VICTORIA HARBOR
(Tides listed are Pacific Standard Time)

	H.M. Time	Ft. Ht.	H.M. Time	Ft. Ht.	H.M. Time	Ft. Ht.	H.M. Time	Ft. Ht.
28	04.55	3.1	14.00	6.3	15.00	6.3	21.40	8.7
29	05.45	2.4	15.00	7.1	16.00	7.1	22.10	8.8
30	06.25	1.8	16.00	7.7	17.00	7.7	22.40	8.8
1	07.05	1.5	17.20	7.9	18.05	7.9	23.20	8.8
2	07.40	1.3	18.00	8.0	19.00	8.0	23.30	8.7
3	08.20	1.2	18.35	8.0	19.55	8.0		

TIDES AT FULFORD HARBOUR
(Tides listed are Pacific Standard Time)

	H.M. Time	Ft. Ht.	H.M. Time	Ft. Ht.	H.M. Time	Ft. Ht.	H.M. Time	Ft. Ht.
28	06.30	3.2	14.15	8.5	17.30	7.9	23.25	10.6
29	07.15	2.6	15.26	9.4	18.55	8.8		
30	00.10	10.4	08.00	2.1	16.30	10.1	20.20	9.3
1	00.45	10.2	08.40	1.9	17.10	10.6	21.35	9.4
2	01.15	10.0	09.20	1.8	17.50	10.8	22.35	9.4
3	02.00	10.0	09.55	1.7	18.20	10.9	23.20	9.4

RHODODENDRONS
RHODODENDRONS
RHODODENDRONS
Bill has chosen a beautiful selection of Rhodos . . . and look at the price!
Over 30 Varieties to Choose From
Each plant perfect! Gallon container. EACH 2.49
Hanging Baskets
Beautiful combination of Fuchsias, Geraniums and Begonias. EACH 8.95
LAWN SEED
Bill Bayley does have the best lawn seed in the Garden City . . . Ask your neighbor.
ECONOMY MIX
Highest quality fescues, blue grasses and rye.
1.19 lb.
Front Yard Mix
Highest quality fescues, bents and blue grasses.
1.49 lb.
FREE LANDSCAPE ADVICE
Drop in and talk to Bill about your landscaping problems. He's qualified with over 15 years experience.
Bill Bayley GARDEN CENTRE
1610 ISLAND HIGHWAY 478-8822
(In the Farmer's Market, Colwood)
OPEN 7 DAYS A WEEK, 9 a.m.-5:30 p.m.
OPEN MONDAY, JULY 1st

LOVE

MACDONALD'S STYLE IS A
3-ROOM GROUP
★ We've taken the work and worry out of furnishing your home. No more travelling from store to store and buying pieces that just don't fit. Now you can see the total picture right in our showroom . . . even before you buy . . . and you'll save plenty at MacDonald's.
★ BEDROOM ★ KITCHEN ★ LIVING ROOM
• BEST SELECTION • BEST TERMS
• FREE STORAGE • FREE DELIVERY
Priced from $499
See Canada's and America's Most Beautiful Furniture
THE CHAMPIONS IN THE FURNITURE WORLD
MACDONALD'S
FURNITURE MART
Warehouse Discount Sales
Open a Budget Plan—Your Credit Is Good!
1420 BROAD ST. at PANDORA (Opp. City Hall) 383-1171

CUBBON on Cook
CRAZEEE
FIR PLYWOOD
Sanded D Grade 4x8x¾. Each 10.95
PANELLING
4 x 8	Reg.	SALE
Summer Pine	7.89	6.49
Brazilian Rosewood	7.89	6.79
Chatham Oak	7.89	6.99
PAINT BARGAINS
STAIN Red Brick GAL. 2.99
LATEX Interior White GAL. 3.99
ROLLED ROOFING
90-lb. Slate surface. Red, Green, Black. ROLL 8.95
Reedikulus DAYS
FENCING
All Fences Complete with Nails
50-Foot Minimum	3 Ft.	4 Ft.
Basket Weave	94c	1.24
Log Cabin Rail	49c	59c
Rambler X Buck	89c	99c
Cape Cod Picket	79c	—
DUMAC
SUNDECK COATINGS
Covers approximately 175 sq. ft. Multi-purpose coating waterproofs the surface to prevent leaks, stains or rot. Easy to apply. 21c sq. ft.
Special, Kit 35.95
CEILING TILES
SUNBURST VINYL. Plastic covered decorator designs. Can be used on kitchen. Plain white 36c sq. ft.
INSULATION
ZONOLITE Loose fill, 2" thick. Covers 20 sq. ft. BAG 1.69
FIBREGLAS 15"x80", 2" thick. Covers 100 sq. ft. ROLL 7.49
SAVE ON HEAT BILLS!
STUDS Econo Grade 2x4 — 92⅝ 25 Pieces 11.95
ARBORITE 4x8 7 Choices 15.95
SALE ENDS JULY 3
CUBBON BUILDING SUPPLIES
1720 COOK 384-8181
OPEN SIX DAYS - FRIDAY NITE

PARTS OF THIS PAGE ARE IN COLOUR

Canadian iodine–125 contaminates three

MEDFIELD, Mass. (AP) — Three employees of the Corning Glass works have been treated for contamination from radioactive iodine-125 supplied by Atomic Energy of Canada Ltd.

A company spokesman said the three men were not injured and were released following treatment for low-level exposure.

In Ottawa a spokesman for Atomic Energy of Canada said he is "mystified" by the incident.

Radiation surveyors, he said, found no trace of contamination along the transportation route from the commercial products branch to Boston's Logan Airport.

Ex-NDP chief on pipeline mission

By BRUCE LEVETT

WASHINGTON (CP) — Mr. Justice Tom Berger of Vancouver, winding up a fact-finding tour in connection with the proposed $5.7 billion Mackenzie Valley natural gas pipeline, said Thursday he is here to "learn from the Americans."

The British Columbia Supreme Court jurist is acting as a one-man commission appointed by the Canadian government to inquire into the social, economic and environmental impact of such a pipeline where it crosses Crown land between the Arctic coast and the northern Alberta border.

Ian Scott of Toronto, commission counsel, said, "We hope that we can learn something about the organization and presentation of appropriate materials from the substantial American experience."

Berger, Scott and special counsel Ian Waddell of Vancouver are scheduled to leave here today following a series of closed meetings with officials of the interior department and Federal Power Commission.

Berger returns to Vancouver to work on a preliminary report to the Canadian cabinet outlining a timetable and agenda for future, formal hearings.

The judge, a specialist on native rights and former B.C. leader of the New Democratic Party, has held preliminary hearings in Ottawa and throughout the northern area under consideration.

Scott said the purpose of the Washington visit is "to study the U.S. experience in the conduct and organization of environmental impact studies in the U.S. under the National Environmental Policy Act of 1969."

Under U.S. law, a comprehensive environmental impact study must be done for every project crossing federal lands. Canada has no such requirement.

The proposed natural gas pipeline project was initiated by a 27-company consortium of United States and Canadian firms. It would move natural gas from Alaska's North Slope and Canada's Mackenzie delta south to the U.S. border, serving U.S. and Canadian markets.

The commission is considering the effect of the proposed pipeline and also "the impact of any possible transportation corridor in the future," Scott said.

Canada's National Energy Board is investigating other aspects of the proposal and its findings, separate from Berger's recommendations, will also go to the cabinet, which then must decide whether, and under what conditions, to grant an easement across crown lands.

—CP

Some like it wetter

It's called waterball and only sure thing is all the players will be soaked before it's all over. In this case RCMP team from Abbotsford swishes to attack against Chilliwack firemen. First game was played in Abbotsford recently and organizers are already mapping world title.

Tourists die in bus plunge

BELGRADE (UPI) — A bus carrying 38 Dutch tourists skidded off a main road at Rijeka, a Yugoslav port on the northern Adriatic coast, and plunged into a ravine.

Nixon's counsel ready to zero in on vital date

WASHINGTON (AP) — President Nixon's lawyer opened his formal Nixon-impeachment defence Thursday with evidence aimed at demonstrating Nixon was not involved in making hush-money payments to Howard Hunt, convicted conspirator in the Watergate political espionage scandal.

James St. Clair, Nixon's chief Watergate lawyer, began presenting the president's case to a closed session of the House of Representatives judiciary committee. He said he thinks he will complete his presentation today.

St. Claire gave each committee member four books of evidence, each about the size of a big-city telephone directory. The largest dealt with the coverup of the 1972 break-in at Democratic party headquarters in the Watergate building here.

The books cover all of the allegations heard by the committee while receiving evidence for seven weeks from its impeachment staff.

But before he entered the committee room, St. Clair acknowledged to reporters that he is most concerned about presenting the president's version of the events of March 21, 1973. That is the day Nixon has said he learned of the Watergate coverup and the day White House transcripts show the president discussed Hunt's demands for money.

"That is the area I think is most important," St. Clair said.

St. Clair's strategy also was disclosed in his request to committee chairman Peter Rodino (Dem.-N.J.) to be allowed to call six witnesses. A copy of the request was obtained by The Associated Press.

In it, St. Clair said he wants to call former White House counsel John Dean, who he expects will testify that when he met with Nixon on March 21 "the president did not direct hush-money payments to be made to Hunt, nor did the president direct anyone to call former attorney-general John Mitchell concerning the hush-money payments, but that at most the matter was left hanging and nothing was resolved."

Kissinger, Haig likely witnesses

WASHINGTON (Reuter) — State Secretary Henry Kissinger and White House chief-of-staff Alexander Haig may be called to testify in the Watergate-related "plumbers" trial of former top Nixon aide John Ehrlichman that began here Wednesday.

Ehrlichman and three others are accused of conspiracy in a September, 1971, break-in at the office of Dr. Lewis Fielding, a psychiatrist treating Pentagon Papers defendant Daniel Ellsberg.

Ehrlichman, who until last year was Nixon's domestic affairs adviser, faces additional charges of lying to investigators. If convicted he could get 10 years imprisonment and a $10,000 fine.

The names of Kissinger and Haig were among a list of some 60 possible witnesses read by Judge Gerhard Gesell to prospective jurors as the day-long jury selection began.

The others accused with Ehrlichman are Bernard Barker, Eugenio Martinez and Gordon Liddy. All three were among the seven people convicted in the June 17, 1972 break-in at the Democratic headquarters in the Watergate building here.

Gesell told the 120 prospective men and women jurors that the trial would last four to five weeks and the jury would be sequestered. Families of jurors, however, would be allowed weekend visiting privileges.

Whales given a break

LONDON (UPI) — The 15-nation International Whaling Commission Thursday slashed by 45 per cent the number of fin whales allowed to be killed in the next 12 months as a new step toward a total ban on commercial killing of the species.

Inge Rindal of Norway, chairman of the commission, told a news conference "This probably means that from 1976 onward no more fin whales will be taken."

The commission also agreed on a sharp cut in the number of sei whales allowed to be killed this year. But it left unchanged the quota for sperm whales and agreed on an increase in the quota for minke whales.

DON'T BE VAGUE ask for

HAIG

BLENDED SCOTCH WHISKY

PRODUCT OF SCOTLAND

100% SCOTCH WHISKIES, BLENDED & BOTTLED BY

JOHN HAIG & CO. LTD.

MARKINCH SCOTLAND

CONTENTS 25 OZS.

DISTILLED BLENDED AND BOTTLED IN SCOTLAND

THE OLDEST NAME IN SCOTCH

ART SALE

Original Oil Paintings

REASONABLE PRICES

Red Lion Motor Inn - 10 a.m. - 8 p.m.

FRIDAY, SATURDAY, SUNDAY, June 28, 29, 30

CHARGEX, PERSONAL CHEQUES ACCEPTED

The Gallery, 2901 W. Broadway, Vancouver

Summer Sandals

Summer is here . . . and time for comfy sandays. Choose now from our fabulous selection. They're going fast!

White, blue, red, silver, beige, tan, gold and two-tones.
Wedges, low heels, medium heels, composition, crepe and semi-platform soles.
Some style in AAA, AA, B and D.
Some styles 5 to 9½.

Prices from 8.95 to 21.95

VILLAGE SHOES

2238 Oak Bay Ave.

598-3031

'In the Village'

OPEN FRIDAY 'TIL 9 P.M.

THANK-YOU THINGS

SPECIALLY IMPORTED FROM SCANDINAVIA FOR YOU IN EASY-TO-LIVE-WITH TEAK

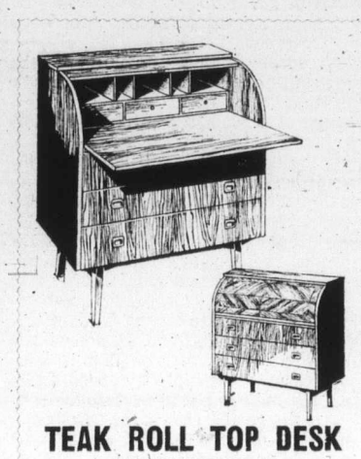

TEAK ROLL TOP DESK

FROM SWEDEN

Only 33½" wide will fit perfectly into any small space and any room. Lots of storage space too. Only $159.95

"SANDO" 6-PIECE TEAK DINING ROOM SUITE

Elegance at a low price. Teak buffet 71" long with beautifully grained sliding doors. Adjustable shelves and cutlery drawer. Round teak dining tables 41½" in diameter with one 21" leaf. Seats six comfortably. Complete with four teak highback chairs upholstered in black leatherette. Complete $539.95

Teak nest of 3 Tables $49.95

Steriobench in teak or walnut
39½" long 84.95
55" long 109.95

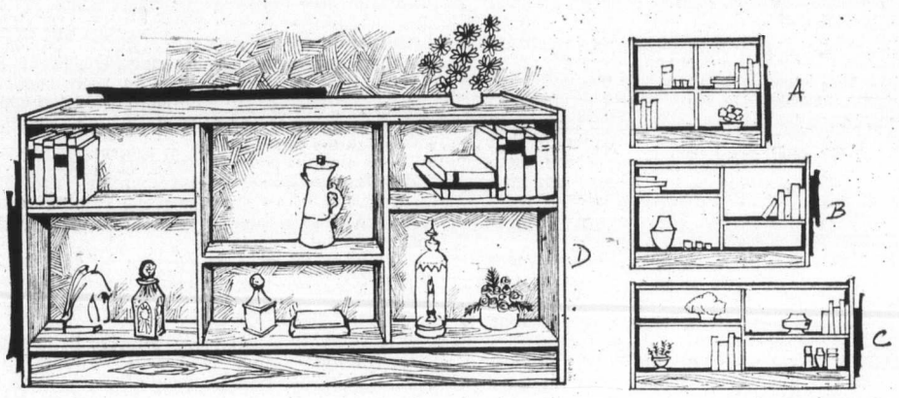

OPEN WALNUT BOOKCASES FROM DENMARK

Can be used for room dividers too. All bookcases are 12" deep and 30" high.

A. 35½" long $79.95
B. 48" long $99.95
C. 60" long $109.95
D. 72" long $129.95

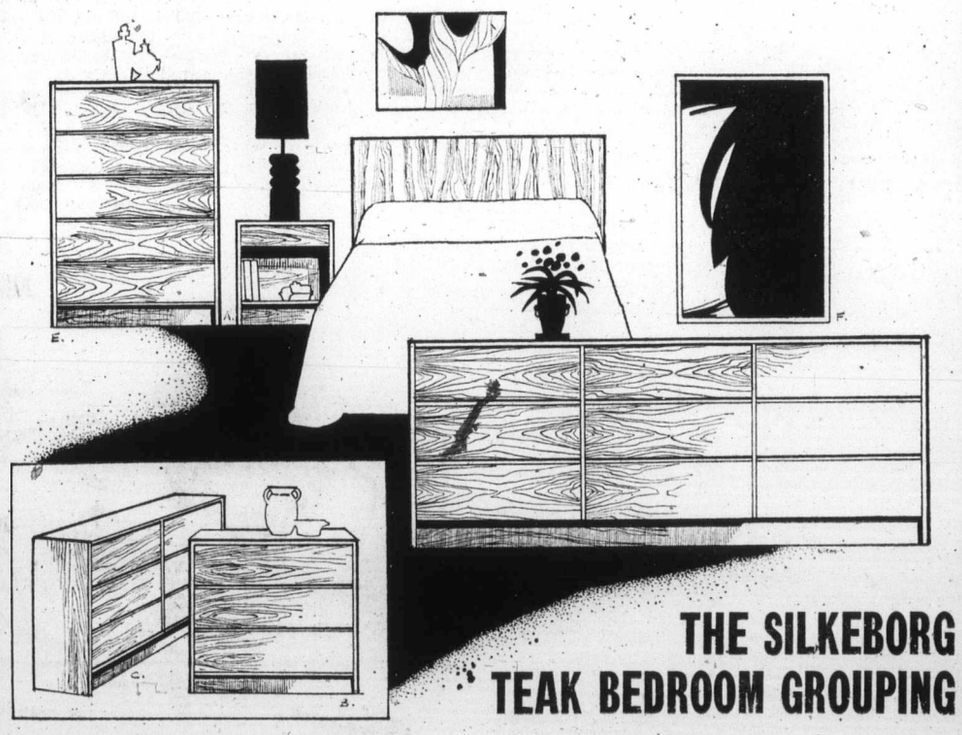

THE SILKEBORG TEAK BEDROOM GROUPING

The fashionable modern design which blends easily with any decorations. Excellent craftsmanship and beautifully grained.

A. Night Table 19¾" x 26" $59.95
B. Three drawer chest 33½" x 18" $149.95
C. Six drawer chest 63" x 18" x 26" $254.95
D. Nine drawer chest 72" x 18" x 26" $339.95
E. High five drawer chest 32" x 18" x 26" $219.95
F. Headboards 39" 49.95
Double Headboards 75.00
Kingsize Headboards 79.95

737 YATES ST. Downtown 382-5111 STANDARD FURNITURE

The Daily Colonist.

"An Independent Newspaper . . . The Organ of No Clique or Party"

1858 — Published every morning except Monday by The Colonist Publishers Limited at 2621 Douglas Street, Victoria, B.C. Second class mail registration number 0516. All undelivered copies or any notices respecting changes of address are to be sent to the above address. Member Audit Bureau of Circulation. — 1974

RICHARD BOWER — Publisher and Editor-in-Chief

Something immediate

TRAFFIC ACCIDENT statistics come crashing out of the records offices at regular intervals and the latest from the B.C. motor vehicle licencing bureau hit with increased force. There were 45 per cent more reportable accidents during April than in the corresponding month of last year, and the death toll was up 32 per cent.

It is not only "discouraging," as Superintendent Ray Hadfield of the bureau commented on the "continuing upward trend" of violence on the roads, but it is frightening. Unfortunately, though, only those drivers who are one of the statistics, if they still are alive, feel the impact of the percentage increases. And the unhappy prospects are for still higher numbers on the record books.

It might be argued that it is only to be expected with more and more cars entering the traffic stream. But in the 12-month period, November 1972 to October 1973, there was a 29 per cent increase in traffic fatalities in this province over the previous year, with only an 8 per cent increase in the number of vehicles licensed.

What to do then?

The federal and provincial governments have been expressing some concern over "road mayhem" and in February of this year announced a co-ordinated five-year plan to improve highway safety. It calls for a 15 per cent reduction in road traffic deaths between now and 1979.

The plan was made known by the transport department at Ottawa which said in the announcement:

"Despite major efforts in safety regulations, road improvements, and vehicle design, further action by all levels of government, safety organizations and individual drivers is necessary if the tragic trend is to be reversed."

The safety program follows a resolution of the modern society committee of the North Atlantic Treaty Organization last year. It calls for an international exchange of road safety technical information.

Presumably there are behind-the-scenes discussions taking place, and it is to be hoped that an effective "plan of attack" will come off the drawing boards. But unlike those on the roads, the wheels of government turn slowly and there are no signs yet that a co-ordinated five-year effort for a 15 per cent reduction in deaths is anything more than talk.

Why something immediate cannot be done is a mystery. During the just-adjourned session of the B.C. legislature Liberal MLA Allan Williams wondered why a reduction in the highway speed limits couldn't be tried not only to cut back gasoline consumption but to make road travel safer. Highways Minister Graham Lea did not think it would have much effect, even though there has been a marked reduction in accidents in the United States since 60 mph speed limits were cut to 55. And he's the one in the driver's seat, as it were.

Peace still precarious

THE PEACE IN THE MIDDLE EAST is too fragile to withstand the buffetings to which it is being subjected by Palestinian murder squads on their suicidal raids and the heavy-handed reprisals inflicted against their suspected bases by the Israel air force.

Just how precarious is the hard-won peace was demonstrated on Tuesday when, following a terrorist raid on the Israeli village of Nahriyya and retaliation by Israel aircraft, Egypt's President Anwar Sadat warned:

"We stand ready to send our air force immediately to fight the battle in Lebanon."

And the Israeli chief-of-staff, General Mordechai Gur, retorted: His country still retains "the option of war."

Some Middle East experts have proposed that a peace-keeping force be set up to guard the Israeli-Lebanon border. It would be a very costly and ineffectual exercise. Because the terrorists can wage war anywhere they choose. They only use the Lebanon bases because they are convenient.

On Wednesday, for example, British troops were rushed to Heathrow airport in London's perimeter in response to a rumor that Palestinian agents might attempt to assassinate the visiting Israeli prime minister, General Yitzhak Rabin.

There is a long history of kidnapping and murder by Palestinian terrorists, or their hired assassins, indiscriminate in many instances, far from their enemies' base.

The Soviet Union, meanwhile, is doing nothing to pacify the volatile Arabs whose sympathies, of course, are with the Palestinians. Moscow condemns "the brutal and inhuman" raids of retaliation by Israel but is careful never to criticize the ruthlessness which invited them.

The policy is in keeping with Soviet efforts to undermine the diplomatic achievements of Dr. Henry Kissinger in the Middle East and regain something of the prestige it has lost to the United States in consequence. And besides, consistent support of the Palestinians, even in their excesses, must be calculated to stimulate the flourishing exchange of arms for oil the Russians maintain with Arab nations.

Any nations genuinely anxious to preserve the Middle East peace should use its influence to bring restraint to both sides: to keep the Palestinian terrorists in their hideaways and the Israeli aircraft on the ground.

That would give negotiators of good intent time to find a formula acceptable to both sides, and securing the rights of the Palestinians in their homeland.

Without it, as Lebanon's anxious Prime Minister Takieddinal-Solh has warned, any form of peace "is merely a postponement of another war."

British influx becomes exodus

By ANTHONY LEJEUNE from London

A sizable colony of internationally minded Americans — actors, writers, businessmen — settled in London during the 1960s. Some were liberal intellectuals disaffected by the Vietnam war; others simply found the atmosphere in Britain more relaxed, less frenetic and violent, than in the United States. As an added advantage, they all enjoyed a highly favorable tax situation.

They were followed, partly as a result of Britain's having joined the European Common Market, by an increasing number of international companies and banks, which found London a convenient operating centre.

★ ★ ★

This influx of intelligent and interesting people was beneficial to Britain, both socially and financially. It enriched the life of London and, at the same time, brought in a substantial amount of much-needed foreign currency.

But Britain's new Labor government — ready, as always, to sacrifice genuine assets on the dubious altar of socialist doctrine — has changed all that. The tax laws are being tightened so that foreigners living in Britain will have to pay the very high rates of British tax on most of their income, wherever it arises. On investment income the rate goes up to an incredible 98 per cent. And, for all British taxpayers — all, at least, whom the Labor government considers "wealthy," there is a clear threat of worse to come.

The inevitable result has now begun to appear. London's better-off international residents (who tend to be the most colorful, enterprising and valuable) are draining away like water from a bath when the plug is removed.

Rex Harrison, for example, has sold his London house and, in future, will live mainly in France. He has worked hard all his life, he says, and doesn't see why he should now have the money he's earned taken away from him.

Professor Harry Johnson, one of Britain's most distinguished economists, has resigned his chair at London University and gone to Chicago, where he already held another professorship. In a toughly worded letter of resignation he stated his reasons.

Government policy, he wrote, had made the prospects in Britain, both academic and personal, bleak. The standard of living available to senior personnel was obviously going to be reduced. Already salaries in Britain were much lower, and marginal tax rates much higher, than in other western countries.

"In addition," he went on, "it is pretty certain that sooner or later my savings, accumulated mostly before I reduced my income opportunities by accepting employment in London, would become subject to a wealth tax; and the step from registration for a wealth tax to confiscation or forced conversion into depreciating British government debt, probably spendable only in the United Kingdom, is a non-negligible probability in the next, or some subsequent, balance-of-payments crisis."

★ ★ ★

A chilling analysis. The British electorate as a whole, however, remains extraordinarily apathetic about what is happening. And the Labor government seems concerned only to give the unions whatever they want (which includes vindictive taxes on "wealth"), in the vain hope that the unions will reciprocate by lessening their wage demands.

The quite real risk of hyperinflation is still being shrugged off.

Meanwhile, left-wing activists in the government and in the unions are planning vast extensions of state control and new powers which would enable union representatives to veto any management decisions which they disliked. Belatedly, Britain's leading industrialists have started to express alarm.

Ralph Bateman, the newly elected president of the Confederation of British Industry, warned the other day that, if these plans were carried out, it would mean that Britain was "drifting like a sleepwalker towards an economic situation not unlike that favored by the Communist states of Eastern Europe."

"Let's try saying 'Watergate' . . ."

OUR READERS' VIEWS

To be considered for publication in whole or in part, letters must be on subjects of general interest, and if signed with pen-names, must be accompanied by writer's name and address. Preference will be given to those that are brief.

Good point

I trust that the public will recognize that Mrs. Blanchet's demonstration at the legislative buildings was in effect a submission to the legislature in regard to Item 4 of the White Paper on education. Mrs. Blanchet did not plan things that way, but her timing could not have been more appropriate.

In May the Select Standing Committee on Health, Education and Human Resources, through letters to school boards and teachers, organizations and through public advertisement, called for the presentation of briefs on Item 4, which deals with school district organization and administration. The date of the Victoria hearing was May 28.

I submitted a short brief saying that discussion on education should include careful consideration of the advantages of having teachers as civil servants. My reasons for the suggestion were to be spoken to in part at the hearing and completed later in a letter to the committee.

High on my list was the statement that school boards in the province have been known to discriminate against highly qualified teachers because of the salary rating as required by the teachers' certification. This is what Mrs. Blanchet has been trying to impress on us.

The hearing on May 28 had to be adjourned before my brief could be spoken to. The secretary of the committee has since informed me that the Victoria hearing may not be resumed. Hearings in the rest of the province will perhaps begin on September 9, with the Vancouver hearing probably on September 16.

The committee is to make a report to the legislature. My presentation will have to be mentioned in the report, and certainly Mrs. Blanchet's protest should have a place in the report.

I propose that the public give close attention to all newspaper accounts of the hearings on Item 4 and to the legislative report on the findings. Furthermore, I recommend that the public write to the minister of education for copies of the White Paper, which was presented to the House by the minister on March 20 past. The paper is five pages long.

(Miss) HILDA MARSHALL,
No. 16 820 Fisgard Street,
Victoria.

Alberta oil

The Hon. Bryce MacKasey stated in Calgary that the recent oil employees demonstration against Prime Minister Trudeau was "an immoral act conducted by people acting like spoiled children" even though it was a non-violent democratic demonstration. It was also implied or stated that the oil companies had organized the demonstration and were playing on the fears of their employees by threatening a loss of jobs due to the oil provisions contained in the defeated Liberal budget, which Mr. Trudeau states will be brought back unchanged should the Liberals be elected.

There was certainly nothing immoral about these 1,000 young people carrying anti-Trudeau signs to show the fear of losing their jobs should the new budget, with its very adverse oil tax provisions, eventually prevail. As to the charge that the oil companies organized the demonstration, that too is completely ridiculous. Had they done so, I can assure you there would have been 30 to 50 thousand people blocking the way to Mr. Trudeau's suite at the Palliser Hotel.

What the entire media and the people of all Canada fail to believe or understand is the simple truth that the straw is just about on the camel's back insofar as the survival of oil exploration is concerned. We have about 500,000 people in Alberta depending directly or indirectly on oil exploration for their livelihood. I predict that if the budget passes at least 50,000 Alberta jobs will disappear in the first year and the situation will grow worse as the years go by. Eventually, as exploration comes to a halt, and our present wells go dry within 10 to 12 years, the entire economy of Canada will be seriously affected. We shall be at the mercy of Venezuela and the Arab world. Then the price of gasoline and every other energy produced product will skyrocket beyond belief.

Albertans and the oil industry need no favors or sympathy. All we need is an even break with a chance to make a reasonable profit. Under the proposed Liberal budget that is impossible. There are many other places our monies can go in the search for oil. Ten years from now all of Canada will be very sorry they ever heard of Pierre Trudeau, Donald Macdonald, John Turner, Bryce MacKasey, or, for that matter, our own Peter Lougheed.

E. R. GRANT,
76 Gloucester Cres.,
Calgary.

High spending

When the Liberal administration brushed auditor-general Maxwell Henderson under the carpet it was a nine-day sensation, but other matters quickly obscured the event.

In view of the apparently limitless advance in governmental expenditures Gordon Hunter has rendered a useful service in recalling the circumstance (Colonist, June 20).

Electors would be well advised to ignore personalities and side issues, and vote to put the auditors in for a thorough examination of the books.

H. V. GREEN,
121 Robertson St.,
Victoria.

Miss Roberts

As two former teaching colleagues at Victoria High School of the late Miss Jessie Roberts, we would like to associate ourselves publicly with the very appropriate tributes to her carried in the columns of another newspaper.

Like them, we recall with affection her integrity, her sound scholarship and insistence upon high standards, her faith, her dignity, her quiet wit. Not the least of her characteristics was her unique capacity to convince the young of their own potential and to inspire them to its achievement. This was a characteristic of both her teaching and her counselling.

Miss Roberts was as understanding and helpful with colleagues as she was with students. She gave generously of her energy and experience in the planning and execution of co-operative academic activities. To those who were privileged to know her she revealed a keen sensitivity to their aspirations that was both sympathetic and inspirational. In a time when "professionalism" was defined rather by example than by precept, she served the teaching profession well.

It is appropriate that we salute the memory of one of the last of a generation of wonderful women who taught in Victoria schools and the strength of whose characters so influenced the lives of those who knew them.

NEIL SWAINSON,
MOIR McLAGAN.

Dress styles

In reply to that weak brained article in The Daily Colonist June 20 by Frank Lowe re Down with the new look, women's dress styles, does any man in the news media ever think of anything else besides sex, booze, dirty talks, nudists or semi-nudists, particularly females? Why can't all females keep the opposite sex guessing. Why copy 'em by wearing long or short pants, worse still, smoking cigarettes. Long pants are sensible while working outdoors, hiking, fishing, etc. Not for 24 hours wearing. Why do men in the news media think that it's necessary to descend to such low levels? If it's impossible to keep clean thoughts and deeds, why not just keep quiet?

Another question. Those hairy specimens remind us of the ape men. We all look twice to make sure it is a she or a he. Why not call them MMs, neither Mr. nor Mrs. I can assure them that women of all ages get many good laughs at the sight of odd-looking specimens wandering loose instead of in a zoo.

As for females who openly display their bodies, particularly legs, barely covered bottoms — well they are asking for insults, raping, or worse.

A. KELSEY,
224 Superior St.,
Victoria.

HISTORY OF THE WHEEL

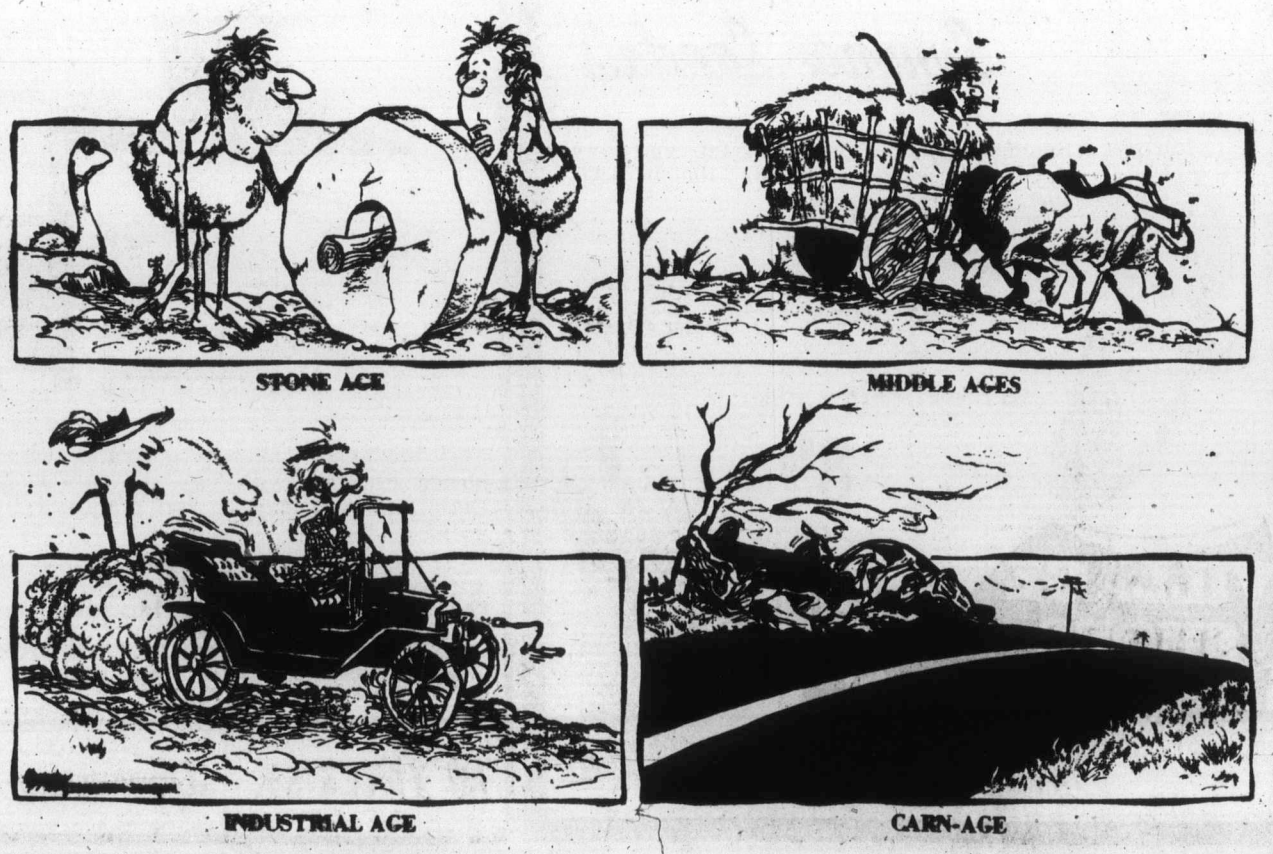

STONE AGE — MIDDLE AGES — INDUSTRIAL AGE — CARN-AGE

Replies to six questions deal with national and regional issues

Esquimalt-Saanich candidates have their say

To give readers a comparative look at where federal election candidates stand on topics of national and regional concern, the Colonist has put six questions to all party nominees in the four Vancouver Island ridings.

Yesterday, we published the replies of candidates in the Victoria constituency. Here are the questions — and replies — from the five candidates in Esquimalt-Saanich constituency:

THE QUESTIONS

1. **What, in your opinion, is the main issue in this election?**
2. **Do you believe that the Federal government should attempt to balance its budget?**
3. **Should employees in vital federal services such as airport, firemen and postal workers, have the right to strike?**
4. **Is the bilingual policy (now estimated to cost $200 million a year) vital to the unity and welfare of Canada?**
5. **What would you do, if elected, about the (a) Pat Bay airport? (b) DND land no longer used by the federal government?**
6. **Do you agree that MPs have made themselves one of the most favored groups in society, who after only a few years of service, are able to live in retirement on pensions in a way that no other group can qualify for in so short a time?**

DON JOY,
Candidate of the Liberal Party

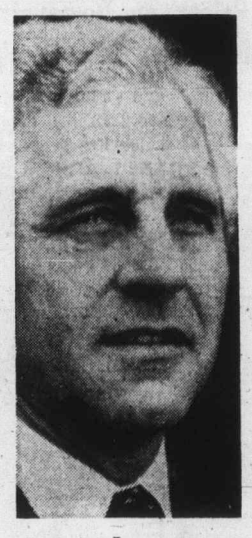

Joy

1. Stanfield's price and wage controls.

2. National budgets need not be balanced everp year if after a reasonable period that recognizes cyclical changes between good years and bad, surpluses of good years equal deficits of all the bad years. In North America a cycle is from eight to 10 years in length.

3. Where there is a conflict, public welfare must prevail. Firemen and postmen and all civil servants should have the right to strike but in having this right they must respect the health, safety and welfare of the public. If they don't the government must protect the interests of the community.

4. In English-speaking areas, the government must provide service in English and in French-speaking areas in French and, where there is sufficient demand for bilingualism, in both languages.

Also, Canadians who work for the federal government should as a general rule be able to work in the language of their choice.

Under this criteria, bilingualism is vital to the unity and welfare of Canada and worth the price.

5. (a) I endorse the federal government's action in the establishment of a planning review committee to plan development of the airport and its environs.

(b) DND land currently not in use is reviewed annually to determine if the future plans for its use are still valid. I am satisfied that the people conducting this review are responsible and are not holding the land unnecessarily. In the past they have been willing to discuss better use for the land and Pearson college is an example.

6. The requirements for and the amount received for service as an MP should not be different than similar employment as a federal civil servant, with the possible exception that an MP's pension should be transportable. The current MP's pension does not follow such rules and is inappropriately large.

DONALD MUNRO
Candidate of the Progressive Conservative Party

Munro

1. Inflation — and the Liberals' abject acceptance of it coupled with their unwillingness to recognize its gravity.

2. In today's circumstances, yes, because excessive government spending, such as the increase of over 22 per cent proposed in Turner's aborted budget, is inflationary.

3. No — although such a denial must be matched with government's readiness to listen and to remedy abuses and real grievances throughout the life of any agreement.

A public interest disputes commission, independent of any government department, ought also to be established to ensure that, in such cases, the interests of the public, employees and employers are adequately safeguarded.

4. A bilingual policy, properly administered is, in my view, assential to Canadian unity. Such a policy, however, need not be as costly as the one now in being, either in dollars or in terms of morale. It is a bilingual public service that is required; this does not mean that all public servants need be bilingual

5. (a) — Meaningful channels of communication must be opened so that needs of that airport users and members of the surrounding communities will be taken into account. Present plans for the security fence and fire protection must be reviewed.

(b) Local governments should be consulted with a view to making the land available, at minimum cost, to community needs.

6. Many members of parliament foresake remunerative occupations to run for parliament, where it is difficult, if not impossible, (as things stand) to keep two jobs going, one in Ottawa and one at home.

Some better formula might be devised, linking length of service in the House with age; but $300 per month for six years constant service and two elections is not excessive compensation even for a young defeated member who may have to start a new career late, or for an older one who has already let promising apportunities go by.

PETER SMART,
Candidate of the New Democratic Party

Smart

1. The main issue in this election is the high cost of living.

2. Yes. Excessive overspending by family, company, or government leads to inflation. It would be difficult to balance the budget immediately but at least a substantial reduction in the deficit should be the goal. As a first step I would advocate the removal of the "incentives" to big corporations.

3. Federal government employees such as airportmen and postal workers should enjoy the rights enjoyed by other Canadians, including the right to strike. In a true democracy workers cannot be compelled to work against their will. Compulsory arbitration does not eliminate strikes — it only makes them illegal.

4. The New Democratic Party supports the bilingual policy. To deny any Canadian the right to do business in either of the official national languages is to deny his Canadian heritage. The manner in which bilingualism is implemented and the cost to Canada is something which needs to be re-examined.

5. (a) I would see that excessive training flights be prohibited. Furthermore I support the idea that opinions of the residents near the airport must be considered before any further developments are made.

(b) Land no longer used by the federal government should be turned over or sold at a nominal price to municipalities to be used for parks.

6. Pension plans are available to most Canadian citizens. Those provided for MPs scarcely place them in a "most favored groups in society" in view of the professions they frequently leave for public service and that their employment can be jeopardized by a change in public sentiment. I do, however, hold a personal view that these pensions should be withheld until the MP reaches the age of 45.

BARRY DEAN,
candidate of the Communist Party of Canada.

Dean

1. The increasing cost of living. The buying power of the wage dollar has declined to about 29 cents of what it was 25 years ago. Corporate profits, on the other hand, are sky-rocketing. At the same time the tax burden is being transferred from the rich to the poor.

Instead of fighting inflation as they pretend to do, government and big business pursue policies and practices which cause and feed inflation.

The only answer to the deepening crisis confronting the Canadian people is for the government to begin curbing the power and profits of the giant corporations.

2. The federal government should attempt to balance its budget but at the expense of monopoly, not the Canadian people.

3. The right to withdraw labor power is a fundamental right that should be guaranteed all workers. At the same time the right to employment, security and increasing living standards should be guaranteed in the Canadian constitution as it is in the United Nations charter of human rights.

4. The question of whether all civil servants should speak French or English or both is not important. What is important is that the two-nation character of Canada be recognized, and French-Canadians have the right to run their affairs in the language of their choice.

5. (a) The Pat Bay airport should be expanded taking into consideration the aesthetic and environmental impact.

(b) DND land no longer being used should be returned to the municipality and used for housing and recreation.

6. I have a great deal of respect for people in public office. However, some of them use the power to further their own financial interests.

Most people work for 40 years of more and when they're no longer profitable, are given a small pension. I think the people who are responsible for this crime should be treated in the same manner.

GERALD CLARKE
Candidate of the Social Credit Party

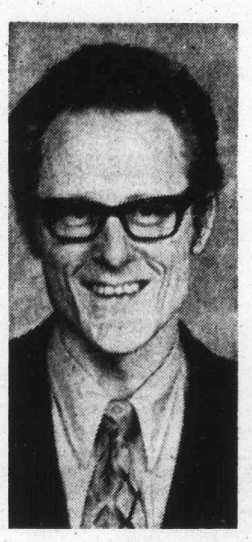

Clarke

1. Inflation is just the tip of the iceberg. Our whole economic and fiscal policies need overhauling. State control, wage and price controls as opposed to giving the individual a greater say in the matter through less taxation, less government and a balanced economy.

2. The policy of the Social Credit has always been "pay as you go" for governments at all levels with a debt-free budget.

3. The Social Credit government would introduce special courts to deal with labor disputes — the nature of which jeopardize the national security and economy and which ordinary bargaining methods fail to resolve.

4. No! I believe that the bilingual policy of the present government is used as a smokescreen to cover a lack of good economic policies that would do much more to unify Canada. Real Caouette said the Bi & Bi Commission has spent millions to find that the majority of people in Quebec speak French and in the other provinces, speak English!

5. (a) I would press to update the facilities at Pat Bay airport without more land being used for expansion. The present runways are adequate for the kind of airport we can support in this area.

(b) DND property should be returned to the municipality in which it is located at no cost to the local taxpayers. It was probably expropriated during the war and the taxpayer should not be obliged to pay today's inflated costs.

6. Yes. I feel a better way would have the MP contribute to a pension plan. If they become ex-MPs before retirement age, the contributed money should be returned.

Quotes!

My brother will not be impeached, and he will still go down as one of the greatest presidents this country has ever seen.—F. Donald Nixon.

★ ★ ★

The danger of a new world war still exists, and the people of all countries must get prepared. But revolution is the main trend in the world today.—Mao Tse-tung.

★ ★ ★

The policy of Dr. Pierce's office is, was and always will be that any woman with two or more children and on welfare will have to submit to voluntary sterilization if she wants to be taken care of here.—Nurse in the office of Dr. Clovis H. Pierce, obstetrician-gynecologist, Aiken, S.C.

OPINION

election 74

WARNING TO PET OWNERS
The Cats' Protection League says: BEWARE of any kind of FLEA TAG DISC for cat or dog. It could be DANGEROUS.
Phone 598-5731 or 598-3931

'White' Indians of Brazil believed to be descendants

Vikings explored South America?

By LEONARD GREENWOOD, from Rio de Janeiro

Viking warriors who crossed the Atlantic in their longboats explored South America from the Andes to the jungles of Paraguay and Bolivia centuries before Columbus was born, according to French anthropologist-archeologist Jacques Marie de Mahieu.

Mahieu; who already has published books on the Viking travels in South America; passed through Rio de Janeiro recently on his way to search for further proof of the extent of their discoveries in the Amazon.

★ ★ ★

Mahieu will visit the regions of Brazil's Transamazonica Highway; which cuts across the continent from east to west; south of the Amazon River; and the route of the proposed Perimetral Norte highway which skirts the northern borders of Brazil, trying to make contact with the tribes of "White" Indians encountered by Indian scouts reconnoitering these routes.

He believes the white Indians are decendants of Vikings who brought their civilization to south America nearly 1,000 years ago and stayed to mingle with the Indian tribes.

★ ★ ★

One of the latest finds cited by Mahieu to support his work is a series of drawings and carvings on the walls of caves 60 miles from the town of Peoro Juan Cabellero, in Paraguay.

The French archeologist; who is a professor at the University of Buenos Aires in Argentina, says these carvings are runic letters, from a language used at the beginning of the present millennium in what is now the south of Denmark and the north of Germany.

Mahieu velieves that during their first voyages the Vikings landed on the island of the Caribbean and the mainland of Central America, and that from there they moved south into the Mainland of South America. Later, he adds, they approached the continent from the east, sailing up the Amazon River in their longboats.

The archeologist already has followed the trail of the Vikings through thousands of miles of South America.

He says rock carvings and the features of lighter-skinned Indians, whom he believes to be their descendants, in Paraguay and the Brazilian states of Parana and Sao Paulo, indicate that the Vikings were familiar with the age-old route across the south of the continent that passed through Bolivia and Paraguay and ends where the huge Brazilian port of Santos now stands.

★ ★ ★

The voyages of the Vikings continued for centuries on the continent, he says, and their influence extended from the Mexican state of Yucatan to the south of Brazil.

Mahieu says there are numerous proofs of his theories, including widespread finds of letters carved on rocks and paintings and carvings of boats similar to the charactertistic design of the Viking longboats.

In the mythology of many South American Indian tribes, he says, stories are similar to Viking legends and have their roots in events, animals or conditions of life that exist in northern Europe, but not in South America.

★ ★ ★

In somes tribes, he says, many words of the language have obvious Scandinavian origin, and as one example, he gives the name of the Colombian town of Cundinamarca.

In the Quechoa and Aimara Indian languages for instance, more than half the thousand words examined by philologists were found to have Scandinavian influence.

Colonist-Lon Angeles Times

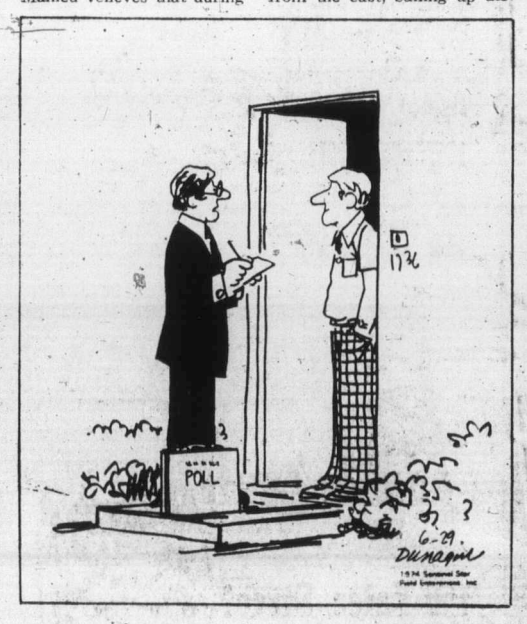

"I asked you first."

PITTSBURGH
Latex WOOD STAINS
the newest thing in fine natural wood finishing
54 COLORS TO CHOOSE FROM
FREE!
LIMITED TIME
VALUABLE COUPON
This Coupon good for one Gallon at NO COST when four gallons of stain are purchased at regular price
Canadian Pittsburgh Industries Ltd.
977 FORT ST.
382-3166
PLEASE PRESENT COUPON

The message is self-explanatory

Powerline's march mercifully hidden

Back in 1972 Saanich residents were horrified at the proposed installation of 90-foot tall B.C. Hydro towers in their municipality.

The prospect of these poles marching through the landscape had been haunting them for several years. And they could foresee the Colquitz Creek beautification scheme spoiled by all that hardware.

One resident on Interurban Road was dreading the day a Hydro tower would be installed right in front of his window.

Saanich council also was less than happyy at the prospect of towers three times the height of street lamps every 300 feet with three cables swinging across the skyline.

The proposed route was from the Goward substation west of Interurban opposite the B.C. vocational school, along Interurban just north of the Trans-Canada highway, then east along the CNR right-of-way, crossing the highway roughly opposite Town and Country shopping centre, south about one-half block west of Douglas to Dupplin ending at the Horsey substation on Quesnel.

Submissions were made to B.C. Hydro and the Capital Improvement District Commission asking for an alternative. But as late as February, 1972, Hydro was saying that it was doubtful that anything could be done.

Saanich's mayor at the time, Hugh Curtis, claimed that Hydro was indifferent to the municipality's beautification projects. A. J. Macdonald, regional manager for the crown corporation, said Hydro was concerned about esthetic questions but putting high voltage lines underground would be prohibitively expensive.

Public meetings had been held as far back as two years previously and those attending charged that the scheme would create "visual pollution.". But in May, 1970, Hydro announced it was going ahead with the project. Date set for the start was October, 1972.

Curtis urged Hydro to examine the project "just one more time" in the hope that an alternative could be found. He said that, by this time in the 20th century, surely technology should have found a better way than putting up steel towers, wooden poles and festoons of electric lines.

In February, 1972, Gordon Shrum then chairman of B.C. Hydro, wrote to Saanich citing a bill then before the Legislature to provide cost-sharing on underground electrical installations among municipalities, the provincial government and Hydro.

It was a happy day for Saanich in May, 1972, when council learned that Hydro had decided to install its high-tension power line underground between the two substations. Saanich agreed to pay one-sixth of the $1.2 million estimated cost, Hydro was to pay half and the province one-third.

Early this year work began on the installation of the high-tension lines underground and it's going on now. A Hydro spokesman said this week that the scheduled date of completion was October.

Anything that goes underground these days, be it water, power, sewerage or whatever, stands an almost certain chance of being dug up again or at least disturbed during the installation of something else.

To guard against high-voltage surprises, installation crews are laying down a six-inch-wide plastic strip above the power line to warn diggers, in no uncertain terms, that there is danger, danger, danger, danger, danger — electric power line below.

Tourist Alert solace-source

It happens several times a day every summer — a police force in a tourist area receives a phone call from a distant point seeking a traveller whose mother has died and police then spend many hours tracking down the tourist.

The RCMP in Canada's four western provinces announced Thursday they have started a Tourist Alert program in an effort to make those searches more efficient and less time-consuming.

From next Monday through Labor day, the RCMP will work with publications and broadcast stations in specific areas to publish a daily list of tourists for whom police have urgent personal messages.

In Greater Victoria, the list will be carried by The Daily Colonist, Victoria Daily Times, two weekly newspapers, three radio stations and Channel 10. It will also be posted at tourist bureaus and on all ferries operating in the area.

An RCMP spokesman said Tourist Alert is not intended as a means of tracking down a runaway child or spouse but purely as a way of notifying travellers there has been a death or serious injury in the family back home.

Barrett to stump Ontario ridings

Premier Barrett plans a four-city tour of Ontario next week to campaign for the July 8 federal election on behalf of New Democratic Party candidates.

Barrett's tour begins Wednesday when he visits the Kitchener-Waterloo area.

He will be in Hamilton, Brantford and London Thursday for a busy day of main streeting, news conferences and speeches. Barrett will attend an NDP rally at Sam Lawrence Park in Hamilton, and an outdoor picnic on the grounds of Sir Adam Beck high school in London.

His itinerary, released Thursday by NDP officials in Toronto, has him leaving London early Friday morning for a flight to Montreal where he will appear on behalf of NDP candidates there.

Take Off Fat With Home Recipe Plan

It's simple how one may lose pounds of unsightly fat right in your own home. Use this home recipe dietary plan. It's easy, no trouble at all and costs little. Just go to your drug store and ask for Naran Reducing Plan. Pour liquid into a pint bottle and add enough grapefruit juice to fill the bottle. Take two tablespoonsful twice a day as needed and follow the Naran Reducing Plan.

If your first purchase does not show you a simple easy way to lose bulky fat and help regain slender more graceful curves; if reducible pounds and inches of excess fat don't disappear from neck, chin, arms, hips, abdomen, calves and ankles just return the empty carton for your money back. Follow this easy way endorsed by many who have tried this plan to help bring back alluring curves and graceful slenderness. Note how quickly bloat disappears, how much better you feel. More alive, youthful appearing and active.

Region seeks garbage site

The Capital Region will try to lease part of the Hartland Road dump, behind Prospect Lake, as part of its planned regional program for solid waste disposal.

It is hoped the 50-acre dump operated by Victoria Disposal Co. will provide a site for regional dumping and septic tank waste disposal.

At its regular meeting Wednesday the region board voted to ask the provincial government for a six-month extension on the Aug. 1 deadline for closing the Millstream site, the only septic tank truck disposal site available to the region.

A public works committee report said "unilateral action" of the provincial housing department in closing the Millstream site Aug. 1 was "not reasonable nor understandable."

In other regional action the region board voted to send a resolution to the Union of B.C. Municipalities expressing concern over new provincial community resource board legislation.

The board endorsed a committee report which claimed the resource boards — intended by Human Resources Minister Norman Levi to create greater community involvement in local social services — would cause "balkanization" or fragmentation of municipal programs.

The report also said the legislation was vague, would be inefficient and "vests tremendous power in the minister and does not really decentralize the decision-making process to local communities."

Victoria Ald. Mike Young, a lawyer, agreed with the report, saying there was far too much provincial legislation that was "too broad in scope" and too generalized — like Gulf Islands Trust bill and the Police Act.

Rowing event in Sidney held July 6

Sidney's annual rowing review will start at 9:30 a.m. July 6 from the federal wharf at the foot of Beacon Avenue with man-powered boats of various sizes racing courses of two to six miles in length.

Last year there were 60 entries and more are expected this year.

● NOTICE ●

BLACKTOP DRIVEWAYS

SPECIAL SUMMER PRICES

MADISON PAVING CO.

385-9822

384-0024

NOTICE TO SAANICH DOG OWNERS

As a convenience to dog owners and to provide employment opportunities, a house-to-house dog licence canvass has commenced in the Municipality of Saanich.

Canvassers are provided with dog licence tags, receipt books and identification and are authorized to collect fees and issue licences at the door. You are requested to immediately affix the dog licence and advised to retain your receipt. Your co-operation when the canvasser calls will be appreciated.

The Animals By-law No. 2893 reads in part as follows:

"Any person who owns, possesses or harbours any dog over the age of six months shall obtain a licence therefor in accordance with the provisions of this by-law on or before the first day of February in each year, provided however, that if he becomes the owner, possessor or harbourer of a dog after the first day of February in any year, he shall obtain a licence therefor forthwith."

A dog licence is valid for the calendar year in which it is obtained. A portion of the fee schedule from the said by-law is as follows:

"(1) for every dog over the age of six months:

(a) The sum of $5.00 for each male dog.

(b) The sum of $5.00 for each spayed female dog provided, however, that a certificate from a veterinary surgeon to the effect that a female has been spayed shall be accepted in lieu of the licence fee for the calendar year in which the same was spayed.

(c) The sum of $15.00 for each female dog which is not spayed."

For further particulars, reference should be made to By-law No. 2893.

mills Paint ESTABLISHED IN 1930

WALLPAPER

25,000 Rolls of Wallpaper in Stock at All Times!

SPECIAL! — SPECIAL!

Discontinued Encore Vinyl Reg. $4.49 single roll, S/R Special 1.99

Discontinued Pronto. Reg. to $2.65 single roll, S/R Special 99¢

EXTERIOR LATEX HOUSE PAINT 8.95 Over 1800 Colors GALLON Deep and ultra-deep colors slightly higher.

SUPER-HIDE ONE-COAT WHITE 10.95 No finer product made. Gal.

Porch and Marine Enamel 10.95 1800 colors GAL. Deep and ultra-deep colors slightly higher.

DISCONTINUED LINE FARGO FENCE PAINT OIL TYPE, WHITE ONLY. GAL. 3.95 While Stocks Last

FARGO LATEX FENCE PAINT— White, green, red, brown GAL. 4.95

INTERIOR-EXTERIOR LATEX WOOD STAIN GAL. 8.95

100% LINSEED OIL STAIN— Red, brown, green, black GAL. 5.95

mills paint sales

CHARGEX 385-8794

USE YOUR CHARGEX

3172 DOUGLAS STREET

Across from Mayfair

Daily 9:00 to 5:30, Fri., 9:00 to 9:00

FLASH!! SAVE$!

Special Holiday Prices on Demonstrators, Receivers, Amps, Tuners, Turntables, Tape Decks and Speakers!

We're going to remodel our sound room demonstration area to make room for new models coming soon. In the meantime, we're going to clear out our Demos, most of which are in excellent condition, and all units are under FULL WARRANTY. This is your great opportunity to SAVE BIG MONEY and beat the rising prices on new models.

JUST LOOK AT THESE PRICES!

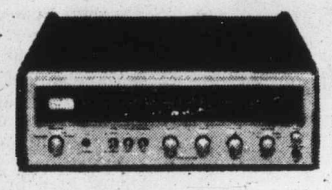

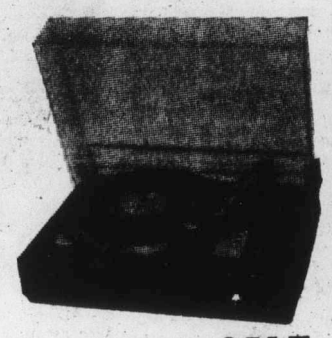

RECEIVERS		Mfg. List	SALE
Kenwood KR-7200	55Wx2 RMS. 1 Only.	649.95	499.00
Kenwood KR-5200	30Wx2 RMS. 2 Only	479.95	375.00
Kenwood KR-4200	19Wx2 RMS. 2 Only	399.95	299.00
Kenwood KR-2300	14Wx2 RMS. 1 Only	279.95	199.00
SONY STR 7055	50Wx2 RMS. 1 Only	549.00	449.00
SONY STR 7045	40Wx2 RMS. 1 Only	449.00	359.00
Sherwood 8900 A	60Wx2 RMS. 1 Only	699.00	549.00
Sherwood 7200	40Wx2 RMS. 2 Only	499.00	389.00
Nikko QRS 4040	4 CH. REC. 1 Only	499.95	389.00
Fisher 504	40Wx4 RMS. 1 Only	779.00	549.00

AMPS and TUNERS		Mfg. List	SALE
Kenwood KA 8004	60Wx2 RMS. 1 Only	499.95	399.95
KT 8005	1.5 UV Sensitivity. 1 Only	469.95	369.95
KA 6004	40Wx2 RMS. 1 Only	399.95	319.95
KA 4004	18Wx2 RMS. 1 Only	299.95	239.95
KT 4005	AM/FM Tuner. 1.9 UV Sensitivity	279.95	219.95
KA 2002A	13Wx2 RMS. 1 Only	179.95	139.95
KT 2001A	AM/FM Tuner. 1 Only	179.95	139.95
Sony TA 1010	15W RMS/CH.	199.00	135.00

TAPE DECKS		Mfg. List	SALE
TEAC 2300S	7" Reel, 3 Motor. 1 Only	649.00	549.00
Sony TC 280	1 Only	299.95	239.00
Sony TC 377	3 Heads. 1 Only	439.95	359.00
TEAC 360 S	Cassette w/Dolby	499.95	425.00
BSR TD8S	8-Track Player	59.95	47.00

TURNTABLES		Mfg. List	SALE
Thorens TD 165C	With Stanton 681EE. 1 Only	285.00	219.00
ELAC 50H	2, Complete	325.00	259.00
ELAC 760	Complete	295.00	219.00
ELAC 650H	Complete	215.00	149.00
BSR 710	Complete. 2 Only	199.00	129.00

SPEAKERS		Mfg. List	SALE
Audio Lab 5001	12" 3 way. 1 pair only. Pair	599.00	390.00
JMI Mach III	12", 3 way. 1 pair only. Pair	499.00	320.00
AR 7	1 pair only. Each	99.00	64.00
JMI Model 8V	Bookshelf, 8", 2 way. Each	75.00	49.00

STEREO PACIFIC

755 Yates Street Open Friday 'til 9 p.m. 382-5613

PARTS OF THIS PAGE ARE IN COLOUR

B.C. Indians second class citizens?

NDP stand on land claims reiterated

By HUBERT BEYER
Colonist Reporter

Any lingering doubts that Indians are second-class citizens in British Columbia appeared to have been dispelled Tuesday by the man who says he leads a people's government.

For some reason — perhaps political expediency — Premier Barrett refused to accept the Indians' challenge to help them in their struggle for a fair settlement of land claims.

Unlike other provinces, British Columbia never has established a legal claim to much of land once occupied by the Indians. With some exceptions, no treaties were made.

Much of the land was never surrendered officially to the white man; he simply took over.

After more than 100 years, the Indians have realized that, according to the white man's laws, nobody's property can be taken away without adequate compensation.

That, in a nutshell, is what the Indian land claims are all about. The Indians now are trying to receive compensation for the land.

The federal government has consistently refused to deal with the matter, saying that the lands in question are situated outside its jurisdiction and that the issue should be resolved by the B.C. government.

The former Social Credit government threw the ball back to Ottawa, pointing out that Indians are the federal government's responsibility.

Barrett
. . . refuses challenge

When the NDP government came to power in 1972, the Indians believed that they might find an ally in the new premier who loudly proclaimed he was concerned with people.

What had been suspected for quite some time, became obvious this week. The premier has no intention of dealing with the Indians in the land-claim question.

Barrett didn't even deal himself with the 750 protesters who had marched on the legislative buildings to reinforce their claim. Instead, he sent out Human Resources Minister Norman Levi to give the Indians the band news.

"It is the position of the government of British Columbia that any resolution sought by the Indian people to the land question must be found with the federal government," Levi told the jeering crowd.

"This government is of the opinion that under the laws of this country, and in particular under the terms of the British North America Act, it is not only clear that the issue must be resolved by the federal government and not by British Columbia, but also that it would be highly improper for British Columbia to participate in these discussions," Levi added.

He accused the federal government of playing politics, rather than addressing itself to the needs of the Indian people. What he didn't mention was that the provincial government was doing the same thing.

Not that the provincial government hasn't helped Indians with various programs, but the Indians no longer want special programs, assistance and welfare.

They want a fair settlement for the land that was taken away from them.

The provincial government's position is a far cry from that of the people's government it claims to be.

One of the Indian speakers said the NDP may be a people's government, but only the white people's government.

Everything Barrett has done and will still do for the Indians, no matter how much it will benefit them, will be meaningless unless he recognizes that the Indians have a rightful claim to compensation and that this had better be dealt with — and fast — before the Indians become completely frustrated and resort to violent means to back up demands.

Body in drum Mafia-linked

NEW YORK (UPI) — Police think a body found in a padlocked oil drum floating in the East River was that of a man involved in a burglary ring scheming to rob Mafia gangsters' homes.

The victim was identified Wednesday as James Nagi, 25 to 30 years old. His body was found inside a 50-gallon oil drum dragged out of the river between Manhattan and Brooklyn Tuesday.

He had a single bullet wound in the head and his hands were tied behind his back.

Less than two weeks ago, Nagi and others were rounded up in a raid by police who said they were part of a ring hired by one mob family to steal from rival big-time figures in organized crime. Nagi was released.

HOURIGAN'S CARPET & LINO LTD.
715 PANDORA
will be closed Friday, June 28
in respect to the memory of
ROSALEEN ROBERTA HOURIGAN

the LIBERAL BUDGET

Inserted by Victoria Liberal Committee

would have increased war veteran allowances up to 25% to help offset the cost of living!
YOUR TORY MEMBER IN VICTORIA VOTED AGAINST IT!
On July 8th Put Victoria Back on the Government Side. Elect LIBERAL
Frances ELFORD X

GAS FOR LESS GAS FOR LESS GAS FOR LESS GAS FOR LESS GAS FOR LESS

HOLIDAY SPECIALS
JUNE 28, 29 and JULY 1, 1974
Limited Quantities

10-lb. Bag Charcoal Briquettes 99c
2½-Gal. FOLD-A-CARRIER 1.11
BLUE WHALE 4 Cu. Ft. Nursery bale. 3.89
DOUBLE HIBACHI 10"x17"x7" 6.29
TRAILER TOW MIRROR Fender mount. 9.49
BUCKERFIELD'S FERTILIZER 6-8-6 3.99
BICYCLE RACKS Clamp on bumper type. 7.49
COOL CUSHIONS 1.39
SUPER LAWN BUILDER 3.99
ONE-MAN VINYL BOAT FUN FOR EVERYONE! 11.59

FREE GAS
IF WE FAIL TO CLEAN THE WINDSHIELD, HEADLIGHTS, TAIL LIGHTS, AND OFFER UNDER-THE-HOOD INSPECTION. CATCH US IF YOU CAN.
This Offer Good Every Day!

ECONO DRIVE-IN STORES
Hillside at Douglas St., Victoria, B.C.
One of 23 Econos to Serve You in B.C.
STORE HOURS 8 A.M.-10 P.M.
Management Reserves the Right to Limit Quantities
ECONO SAVE ON GAS

GAS FOR LESS GAS FOR LESS GAS FOR LESS GAS FOR LESS GAS FOR LESS

Weekend Specials at SAFEWAY
Canada Safeway Limited

Fletcher's Brand
Ready to Eat Hams
Olympic, Maple Leaf or Burn's Brand
Bone In Gov't Insp. Whole or Shank Portion lb. 69c

Town House
Citrus Juices
Orange, Grapefruit or Sweet Blended
10-fl.-oz. zip-top tin 7 for $1.00

Bel-air Frozen
Lemonade
Concentrated Regular or Pink 12½-fl.-oz. container 3 for 89c

Swift's Holiday Brand
Luncheon Meat
For Picnic Sandwiches 12-oz. tin 59c

Party Pride
Potato Chips
Assorted Varieties 8¼-oz. tri-pack box 59c

Maple Leaf Brand
Canned Hams
Serve Hot or Cold 1½-lb. tin $2.29

Cragmont
Soft Drinks
Assorted Popular Flavours 28 fl. oz. bottles
6 for $1.39 Case of 12 $2.69
(Plus 5c Bottle Deposit)

California Grown
Corn on the Cob
Sweet and Juicy Canada No. 1 Grade 3 cobs for 49c

Prices Effective: June 28th and 29th
In Your Friendly and Courteous Victoria, Colwood and Sidney Safeway Stores
WE RESERVE THE RIGHT TO LIMIT QUANTITIES
SAFEWAY
CANADA SAFEWAY LIMITED

Druggists told: form a union

British Columbia's employed pharmacists should form a union to get collective bargaining rights for themselves, the new president of the B.C. Professional Pharmacists' Society said Thursday.

The union — for pharmacists employed by chain drug stores or as co-workers in smaller pharmacies across the province — is needed because other unions are slowly taking over labor relations within the profession, Vancouver pharmacist Charles Willett told the Colonist in a telephone interview.

"I'd like to see them form their own union so they won't be bossed around by the Safeway clerks," Willett said, explaining the retail clerks union is now organizing many pharmacy employees in the province.

He claimed the clerks and the Teamsters' union are both slowly edging their way into a profession of which they have little or no real understanding.

Willett first issued the call for a pharmacists' union in Prince George last week, when he was elected new president of the pharmacists' society.

He said Thursday he had received no real response to the idea, but added he knew of at least one man — also a Vancouver pharmacist — who was actively working on the idea of a pharmacists' union.

That man is Fred Wiley, who said Thursday he had pursued the idea to the extent of having spoken about it to other pharmacists and to B.C. Labor Minister William King.

Wiley — and several others — have been working on the idea for over a year, Willett said.

For their idea to become a reality, he added, a whole new union would have to be created from scratch.

Citing a need for self-determination, he said the group working on the idea had rejected the notion of affiliating themselves with any international union, including an international pharmacists' union which is apparently now organizing across the continent.

—AP

One for the mayor

A trained killer whale at San Diego's Sea World marina park is heartbeat away from planting a wet kiss on the cheeks of Mayor George Sullivan of Anchorage who took time off from U.S. conference of mayors in San Diego.

B.C. ready to implement federal anti-bugging act

The new federal privacy act, banning the use and possession of electronic bugging equipment, will come into force Monday and B.C. is ready to implement it, Attorney-General Alex Macdonald said Thursday.

Macdonald told reporters at a press conference that the new provisions in the Criminal Code of Canada are "basically aimed at banning the use of electronic devices and phone taps to overhear private conversations."

He said police will be given the power to use bugging devices, but only when authorized by a judge of the supreme or county court.

Applications by police for permission to listen in on private telephone conversations, the attorney-general said, will be screened by provincial prosecutors.

"This is to make sure that no frivolous or unwarranted applications proceed to a judge," he said.

Macdonald added that applications would be made in cases of organized or drug crime investigations.

"I have no intention of granting authority to use electronic surveillance equipment to private investigators or the news media," he said.

He warned that anyone now selling electronic surveillance equipment should check with the local police for details of the act. Equipment, he said, must be manufactured under a special licence issued by the RCMP in Ottawa.

Macdonald said the act wouldn't apply to the taping of conversations between two parties by either of them. It was directed against third parties intercepting private conversations.

BIG RED'S IN TOWN:

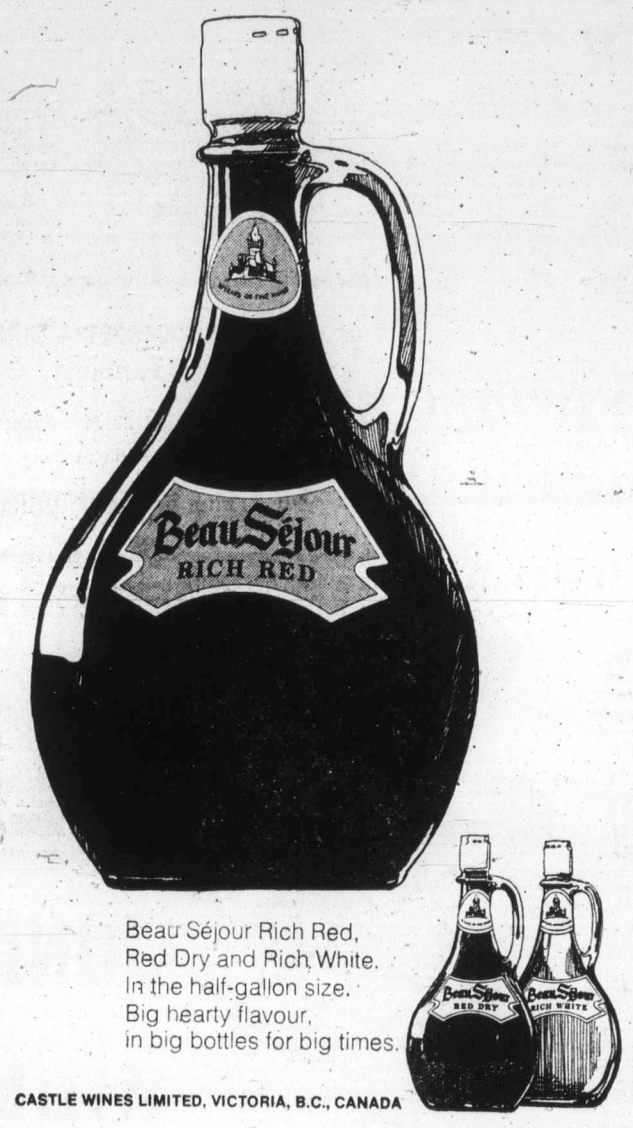

Beau Séjour Rich Red,
Red Dry and Rich White.
In the half-gallon size.
Big hearty flavour,
in big bottles for big times.

CASTLE WINES LIMITED, VICTORIA, B.C., CANADA

Police amalgamation 'worse than problem'

By BRUCE LOWTHER
Colonist Reporter

Total amalgamation of police forces in an area like Greater Victoria may be a "cure worse than the disease" and may in fact reduce efficiency and increase bureaucracy, says a well-known area policeman.

John Post, 44, who has been on loan to Camosun College from the Saanich force since 1972, made the statement in a report on a recent two-week tour of British police departments made by a group of B.C. community college officials including himself.

The report was written for a monthly bulletin published for the criminal-justice studies program which Post, as chairman, drew up for Camosun College. It now is completing its second year.

The 20-year policeman, who joined the Saanich force in 1959 and was an inspector when he went to Camosun, does not mention Greater Victoria in his conclusions on amalgamation but made it clear in a separate statement that they apply.

Post said amalgamation of police forces, a Greater Victoria topic for decades, "is always suggested as a solution to all ills and problems" in local forces but partial amalgamation and centralized policy may be the "golden path" instead.

He said legislative vehicles to travel this path to centralized services have been provided this year by two laws passed by the B.C. Legislature — "there is a lot of flexibility now and parochialism need no longer be a problem."

Post's report on his tour says big amalgamations of many small police forces have occurred in Britain since a 1964 Police Act and more are expected. The smallest force now has an approved complement of 1,500 police personnel.

The Saanich inspector said opinions on lasting consequences differ at varying levels of rank but "all agree the amalgamations have increased bureaucracy considerably."

Higher ranks see the need for this, "but as far as a lot of the senior front line men are concerned, the amalgamations have decreased efficiency and increased bureaucracy tremendously.

"The hierarchy is larger and the personnel management far more impersonal. This has created apathy in a lot of quarters, according to these men."

Post's report said the problems of small forces are recognized — lack of specialized services, ineffective communications, too much local control, duplication in local staff and equipment plus policing policies "too limited to cope with the present complexities of society."

Post
. . . more bureaucracy

But, it says, "the inevitable question is whether there is a simultaneous remedy to inadequate small police operations and the adversities of large forces created by consolidations."

Post writes: "Was this move (the Police Act) equal to using a cannon to shoot a rabbit?"

He supports amalgamation of support services instead of the police service itself to avoid "wasteful duplication which cannot escape public criticism."

He adds: "As a police department grows, it requires the same appurtenances and paraphernalia as the department next door. That is where the duplication is rather than in the service itself (and) support services do not always seem to depend on the size of a department.

"It seems naive to believe that total centralization and amalgamation is the cure-all to duplication, uneconomic operations or inadequate policing. It may well be that this cure is worse than the disease."

Post's report also deals extensively with police organization, personnel, training, arrest and charge methods, bargaining and anti-narcotics work.

In the latter field, says Post, a 1963 Misuse of Drugs Act "has been used as a model piece of legislation by those who favor the supply of heroin to addicted persons."

He said police drugs squads like the law and "surmise that the fact of a low rate of drug-related crime in England is that narcotics are available for those who are desperate."

The government, he writes, "claims that on a per capita basis the number of addicts in North America is much higher than in Britain.

"The law enforcers themselves seem not too convinced etiher way. They claim to be keeping busy. A very low number of policemen is assigned to specialized drug-law enforcement. In a force of 1,500 members, only six were so assigned."

Riding review coming

Rdistribution of the province's 49 constituencies to iron out population inconsistencies and to make an urban vote equal a rural vote should be under way before the end of the year, Premier Barrett said Thursday.

He told reporters in an interview he will ask Ken Morton, chief electoral officer, to begin work on such a project. Last redistribution of provincial electoral boundaries in B.C. was in 1966.

There will be public hearings around the province, but an appointed commission, with Morton playing a key role on it, will make the final decision on riding changes "independent as they see it, not on the basis of what anybody, government or opposition, says," said the premier.

Marine calendar

NAVY

Chignecto, Restigouche, Mackenzie, Rainbow, Endeavour, St. Croix, Saskatchewan, Thunder, Cowichan, Laymore — at sea. All other ships in port.

MARINE SCIENCES

William J. Stewart — Bamfield.
Pandora 2 — Vancouver.
Vector — Estevan Point.
Richardson — Campbell River.
Parizeau — on Station Papa.

COAST GUARD

Racer — Gulf Islands.
Rider, Ready — Sandheads patrol area.
Quadra — Out of Dakar, West Africa.

MERCHANT MARINE

Esquimalt — Sealand Finance, Theta.
Victoria — Gunther Schulte, Apollon.
Royal Roads — Shohuku Maru, Unter Den Linden, Prosparity.
Duncan Bay — Basagon.
Crofton — Belnor.
Harmac — Sandar.
Gold River — Star Devnager.
Port Alice — Trbolvie.

Sixteen killed in air crash

PHNOM PENH (UPI) — A DC-3 Cambodia Air Commercial airliner crashed on takeoff from the province capital of Battambang, killing 16 persons aboard and injuring nine others, military sources said.

Firing squad heavy threat

BELGRADE (UPI) — A 27-year-old Yugoslav carpenter, saved from a firing squad three times by the supreme court, has gone on trial a fourth time charged with the bombing of the Belgrade railway station and a movie theatre. Miljenko Hrkac, the defendant, is serving a 15-year jail term for his membership in the Ustasha organization, a rightwing exile group.

Last Year The Liberals Spent
$780 Million
of Your Tax Money
on Outside Consultants

P C

RE-ELECT ALLAN McKINNON

Campaign H.Q. 1121 Vancouver Street
388-9978

Inserted by Allan McKinnon for Victoria Campaign Committee.

Our Best Quality Paint is Your Best Value!

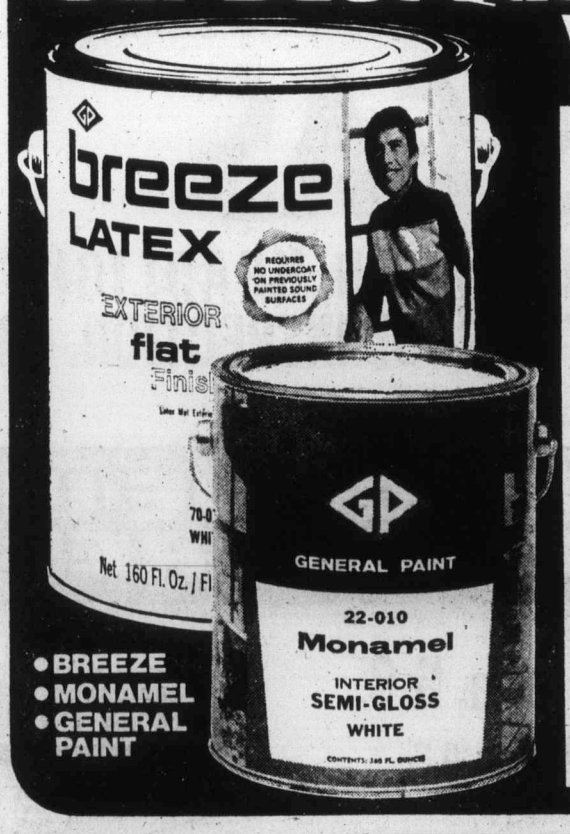

• BREEZE
• MONAMEL
• GENERAL PAINT

Choose from hundreds of custom colors in Breeze, Monamel and General Paint best quality finishes.

Paint with the best . . . Save your time and money!

LATEX INTERIOR FLAT
Applied as directed: one coat covers most colors.
QUART $2.99
$8.98 GAL.

INT. ENAMEL UNDERCOAT
INT. PRIMER SEALER
LATEX EGGSHELL
SEMI GLOSS LATEX
LATEX EXTERIOR FLAT
$9.98 GAL.
QUART $3.29

ALKYD SEMI GLOSS • ALKYD EGGSHELL • VELVET ALKYD FLAT • HOUSE & TRIM PAINT EXTERIOR PRIMERS • PORCH & FLOOR
$10.98 GAL.
QUART $3.59

ACCENT COLORS SLIGHTLY HIGHER PRICED

Look to
YOUR LOCAL
GENERAL PAINT DEALER
FOR ALL YOUR PAINTING NEEDS!

GP GENERAL PAINT
GP-4-74

CLARK & PATTISON COLOR CENTRE LTD.
760 Bay St.
384-5421

GENERAL PAINT & WALLCOVERING
830 Pandora Ave.
385-4455

GLEN LAKE HARDWARE LTD.
2697 Sooke Rd.
478-3541

Cubbon Building Supplies (1967) Ltd.
1720 Cook St.
384-8181

STEWART AND HUDSON LTD.

Manitoba merchants ask for writ

Indian plaza a threat

THE PAS, Man. (CP) — Work has started on a $4.9 million shopping centre on Indian land near this northwestern Manitoba community, and while the Indians see the project as a major step forward for them, a group of local businessmen views it as a threat to the local economy.

The businessmen, calling themselves The Pas Merchants Ltd., have applied for a Court of Queen's Bench writ to declare the project beyond the powers of the federal government to construct.

But Chief Gordon Lathlin of The Pas Indian band, with the expressed support of Indian Affairs Minister Jean Chretien, who participated in sod-turning ceremonies Tuesday, vows the development will be completed.

"There is a lot riding on the success of our enterprise," said Lathlin.

"We will give this our best, and I think we will succeed. One thing is certain: It is going to take many developments on this scale, owned and operated by Indian bands, to get our people off welfare."

The writ application claims the land under development is held by the federal government as trustee for a band of Swampy Cree Indians, and is reserved for agricultural purposes under an 1875 treaty.

More than 500 persons took part in the sod-turning ceremony, which was held under the eyes of police. Lathlin said some of the local merchants had threatened to picket the event and this had angered some people from the town and Indian band. However, the ceremony was conducted without incident.

A large variety store has leased 40,000 square feet of space in the development and a grocery chain store has taken 20,000 square feet. Another 40,000 square feet has been rented for commercial use, with the remaining 190,000 square feet to be used for offices.

Lathlin said the projected cash flow from the development would be sufficient to "meet interest and capital payments and maintenance costs."

Queen Mother back in Toronto

TORONTO (CP) — A Canadian Armed Forces aircraft carrying Queen Mother Elizabeth and her party landed at Downsview Airport Thursday, returning her from a one-day visit to Montreal.

A crowd of about 75 lined a parking lot area near the tarmac and applauded the Queen Mother as she appeared.

The royal party left immediately for Windfields, estate of Toronto industrialist E. P. Taylor, where the Queen Mother has her headquarters during the seven-day visit to Canada.

In Montreal, the 73-year-old Queen Mother was greeted at the international airport by provincial and civic officials and proceeded to a luncheon with the officers of the Black Watch Royal Highland Regiment.

Colonel-in-chief of the regiment, the Queen Mother later presented it with new colors, replacing those designed before Canada adopted the maple leaf flag.

Today, the Queen Mother has a civic reception at Toronto City Hall scheduled before she is invested as an honorary member of the Law Society of Upper Canada at Osgoode Hall.

Tonight she presents new colors to the Toronto Scottish as their colonel-in-chief in a ceremony at the Canadian National Exhibition Stadium.

$1 million upheld

Texas Supreme Court upheld district judge award of $1 million in damages to Elnora Spriggs Williams. Jury had awarded her $1.5 million. The former Houston school teacher, 52, had won lawsuit against General Motors Corp. in 1972.

5 people nailed in house

VANCOUVER (CP) — Five people, including a 13-day-old baby, were nailed into their house Wednesday when workmen, acting for the owners, hammered sheets of plywood over the doors to force them out.

"What the law says I don't really know and I don't really care," said Gene Senger, director of D.M.R. Holdings, owners of the house.

"Laws are made to be broken. There's a time and place for everything. All I'm asking them to do is leave."

Terry Cook, his wife, Jill, and their two children, and another tenant, Lorne Fineday, got out of the house by climbing from windows.

They tore the plywood from the doors and moved back in.

Both Cook and Fineday said they were given 30 days' notice last May and a note June 7 saying the house would be boarded up, but they said a court eviction had not been served and they would stay on until they got one.

Cook said he had not paid the $75-a-month rent for 1½ months because the landlord had not kept his promise to cover bare electrical wire, return a stove, and clean rugs soiled when a toilet broke and flooded the suite.

He also said the June 7 note said the building had been condemned by the city, but he had checked and found this was not true.

Senger said his firm could not afford renovations required by the fire department if the house was used by more than one family.

He said court action for eviction would take six months.

"If the building is such that something happens, they'll sue me All I'm asking them to do is leave."

Papers cook stories

BELLEVILLE, Ont. (CP) — An official of the Canadian Association of Chiefs of Police said Wednesday that some Canadian newspapers print false stories concerning police action because they make "good reading."

"I know of cases where a newspaper will know a story is not true but will print it and retract it the next day," said Leo Seguin, Ottawa police chief.

"They know who they are," he said, when asked whether he could name the newspapers involved.

Seguin, chairman of the association's news media committee, said recent newspaper reports on a police raid in Fort Erie, Ont., became more distorted as they moved across Canada.

This type of reporting only "damages the police image," Seguin said.

He was speaking at the annual conference of the Ontario Association of Chiefs of Police.

The Mercedes-Benz 450SE Sedan costs over $19,000. A number are now available. Here's why it is an exceptional investment.

Suddenly, everyone wants a car with sensible size, reasonable weight, good mileage and safety.

The Mercedes-Benz

FOR SOME MANUFACTURERS, a car with all of these qualities is years away. Every Mercedes-Benz Sedan has them all right now.

But that is nothing new. Mercedes-Benz has engineered its products with efficiency in mind for decades. By necessity.

Sensible size, reasonable weight

An example is the 450SE Sedan. It's smaller than North America's best-selling sedan outside, but inside, big car room.

What about gasoline mileage? A 450SE gets better mileage than any domestic luxury sedan. A combination of reasons tells you why:

The 450SE has a unique engine. An overhead camshaft configuration, this V-8 is smaller than any domestic example. It uses less fuel, but doesn't sacrifice performance. Its computerized electronic fuel injection measures out fuel only as it's needed and helps this unique Mercedes-Benz engine produce better than 25% more power per cubic inch than any domestic luxury car.

The engine has an easier job. The 450SE weighs nearly half a ton less than the lightest domestic luxury car. Its shape was developed in the wind tunnel to slice through the air with low air resistance.

The 450SE has radial tires as standard equipment. They help produce better mileage because they have lower rolling resistance than other kinds of tires.

A smaller, more efficient engine, reasonable weight and a low drag shape. The reasons why a Mercedes-Benz 450SE gets up to 25% better mileage than domestic luxury sedans. And all without a sacrifice in performance.

Bear in mind, all of these fuel-saving advantages are found in the Mercedes-Benz with our largest engine. Our 6- or 4-cylinder models offer even greater mileage benefits. And Mercedes-Benz Diesel owners have always been quick to report extraordinary fuel economy.

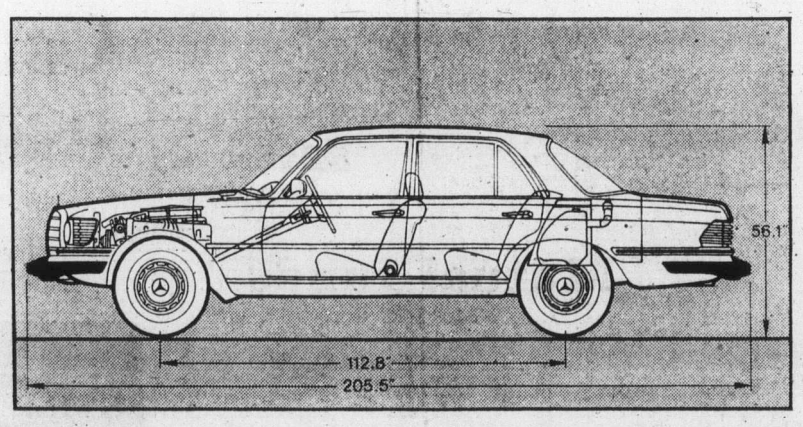

Safety

The Mercedes-Benz 450SE Sedan combines over fifty separate and significant automotive safety elements, all engineered to complement one another.

No other manufacturer makes safety a more important element in car design. And no other manufacturer has held so long a commitment to better automobile safety as Mercedes-Benz. The results of this commitment are to be found in every model Mercedes-Benz builds.

Best resale value of any Big 3 standard or luxury car

Advanced engineering and fuel economy. Two reasons why, after three years, Mercedes-Benz automobiles have a better resale value than the Big 3's standard or luxury cars. And not just better—*the best*. Who says so? The automobile industry itself.

All of a sudden everyone wants design efficiency in an automobile.

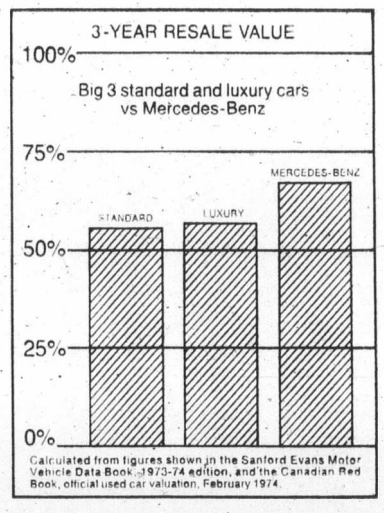

For that matter, these days everyone *needs* it. Mercedes-Benz has had it for years. Perhaps it's time you experienced it.

For more information, and a test drive, just contact your authorized Mercedes-Benz dealer or write to: Mercedes-Benz of Canada Ltd., 849 Eglinton Avenue East., Toronto, Ontario, M4G 2L5. Ask about our dealer's leasing plans and our European Delivery Plan.

Mercedes-Benz

Sales & Service: Vancouver, Mercedes-Benz of Canada Ltd.
Victoria, Three Point Motors Ltd. **Penticton,** Penticton Car and Truck Ltd. **Kelowna,** Park Valley Motors Ltd.

Service Dealers: **Kamloops,** Kamloops Star Motors Ltd. **Kitimat,** Kitimat Ralph's Service Ltd. **Merritt,** Merritt Import Auto Ltd. **Osoyoos,** Junction Shell Service. **South Fort George,** Esau Motors Ltd. **Whitehorse,** New Super J. Texaco Service.

Toronto trading

Quotations in cents unless marked $. z—Odd lot, xd—Ex-dividend, rx—Ex-rights, xw—Ex-warrants. Net change is from previous board-lot closing sale.

Stock	Sales	High	Low	Close	Net Ch'ge
Abby Glen	1250	390	380	380	—10
Abitibi	3165	$11¼	11	11	— ⅜
Abitbi 7½p	1800	$46½	46½	46½	
Acklands	125	$11⅛	11⅛	11⅛	— ⅜
Acme Gas	500	10½	10½	10½	+ ½
Acres Ltd	100	$7	7	7	
Acres A pr	z30	$37¾	37¾	37¾	
Acres wt	2200	47	40	47	+ 5
Advocate	1200	120	115	115	— 5
A.G.F.M	100	180	180	180	— 5
Agnico E	3000	$6⅞	6¾	6¾	— ⅛
Agra Ind	400	$7¼	7¼	7¼	— ⅛
Akaitcho	1800	150	150	150	+ 1
Albany	3100	42	41	42	+ 2
Alt East G	900	485	480	480	— 5
Alta Gas A	5975	$13	12¾	12¾	
Alta G C p	250	$55	55	55	— 1
Alta G E p	200	$23	23	23	
Alcan	5775	$28⅝	28¼	28¼	— ⅜
Algo Cent	200	$11	11	11	— ¼
Algoma St	7428	$28	27⅞	27⅞	— ⅛
Allarco Dv	527	$10⅛	10	10	— ½
Alliance B	100	$7	7	7	— ¼
Alminex	120	$5½	5½	5½	
Alpa Ind	250	$7⅜	7¼	7¼	— ⅛
Alum 4 pr	z40	$16	16	16	
Alum 4½ p	400	$32½	32½	32½	
Am Bonza	350	190	190	190	—15
Am Larder	2000	68	65	65	— 3
Am Eagle	500	95	95	95	— 5
A Quasar P	200	$11½	11½	11½	—1½
Andres W	100	$11⅝	11⅝	11⅝	—
Anglo-cn	300	$18	17⅛	17⅛	—1⅝
Ang CT 290	100	$30	30	30	
Ang U Dev	900	106	105	105	— 4
Anthes C p	z20	$66	66	66	
Aquitaine	1448	$24⅛	24⅛	24⅛	— ⅛
Argus	152	$20	20	20	
Argus B pr	z45	$29½	28	29½	
Argus C pr	4100	$11⅝	11½	11½	— ½
Args 260 p	z50	$27½	27½	27½	
Asamera	1850	$8	7⅞	7⅞	— ¼
Asbestos	250	$18⅝	18¼	18¼	— ¾
Ashland C	554	$8⅛	8	8	— ⅛
Atco A	z65	$14	14	14	
Ato Hard A	300	$12¼	12	12¼	
Avoca M	1000	60	60	60	— 5
Bad Boy	500	$6¼	6¼	6¼	
Banister C	800	$7⅛	6⅞	6⅞	— ¼
Bankeno	1400	305	300	300	— 5
Bank B C	108	$23	23	23	
Bk Mtl	16777	$16½	16	16⅛	— ¼
Bank N S	2923	$34	33⅝	33⅝	— ⅜
BCdn Nt	11900	$18¼	18	18¼	+ ¼
Barex	z200	9	9	9	
Bary Expl	1500	45½	45½	45½	—1½
Bay Mills	100	$11⅛	11⅛	11⅛	— ⅜
Beavr Eng	100	350	350	350	
Becker B p	3300	305	305	305	—10
Bell Can	16099	$41⅜	41⅛	41¼	
Bell A pr	537	$41¼	41	41	— ½
Bell B pr	1125	$42½	42½	42½	
Bell C pr	200	$27¾	27¾	27¾	— ⅛
Beth Cop	2300	$11¼	11	11	
Big Nama	3000	22	22	22	
Blkwod A	500	390	390	390	—10
Block Bros	4625	305	300	300	— 5
Bombrder	2100	295	295	295	+ 5
Bovis Cor	3700	161	151	151	—14
Bow-m pr	z75	$39	39	39	
Bow Valy	2300	$18	17⅝	17¾	— ¼
BP Can	3250	$13⅜	13¼	13¼	— ¼
Bralc Res	500	136	131	131	— 5
Bramalea	2240	485	475	475	—15
Brameda	z145	45	45	45	
Brascan A	4096	$14½	14⅛	14⅛	— ¼
Brenda M	2300	$5½	5⅜	5⅜	— ⅛
Brinco	14840	$6⅝	6½	6⅝	+ ⅛
Br Am Bnk	z30	$15	15	15	
BC Forest	1475	$15¼	15	15	
BC Frent p	z50	$36	36	36	
BC Pack B	160	$33	33	33	
BC Sugar A	250	$20	20	20	
B Phone	z90	$52	52	52	
BCPh 4 p	100	$48	48	48	+ 1
BCPh 4½ p	z5	$48⅝	48⅝	48⅝	
BCP4 6.80	z50	$17¾	17¾	17¾	
BCP 7.04 p	100	$19⅛	19⅛	19⅛	— ⅜
Brooke pr	z50	$19	19	19	
Broul R	4500	51	50	50	— 5
Brunswk	2150	420	410	415	
Budd Auto	500	$7⅛	7⅛	7⅛	
Bulora Cor	5800	140	130	135	— 5
Cal Pow	8000	$22⅞	22½	22⅞	+ ⅛
Cal P 7½p	230	$89	88⅛	89	— 2
Calvert	2000	16	16	16	
C Mine	19000	17	17	17	+ 1
Cambridg	100	$12½	12½	12½	— ¾
Camflo	8210	$13⅛	12¾	12¾	— ⅛
Cam Chib	700	$5⅛	5⅛	5⅛	— ¼
Campau A	625	$7	7	7	
Campau 7p	110	$8¾	8¾	8¾	
Can Cem L	300	$11¼	11¼	11¼	
C Cem L p	100	$16¼	16¼	16¼	
Can Malt A	180	$27⅜	27⅜	27⅜	— ⅛
C Nor West	2300	$5¼	5⅛	5⅛	— ⅛
C Pakrs C	500	$20½	20½	20½	— ¼
Can Perm	200	$16	15¾	15¾	— ⅜
CS Pete	8200	320	310	315	— 5
CSL pr	z50	455	455	455	
Cdn Arrow	1000	25½	25½	25½	+1½
C Cabl	10100	$13⅝	13⅜	13⅜	— ⅛
Cdn Cel	400	$5	485	485	— 5
C Curtis	z200	43	43	43	
C Ex Gas	1600	265	255	255	— 8
CGE pr	200	$23½	23½	23½	
CG Invest	240	$18	18	18	
C Homestd	2000	390	375	375	—20
C Hydr	600	$6⅜	6¼	6⅜	+ ⅛
C Imp Bank	4697	$25	24½	24½	— ½
C Ind Gas	926	$6¾	6¾	6¾	— ⅜
CIL	3025	$20	20	20	
C Int Pow	500	$10⅝	10½	10⅝	+ ⅛
CLI Pete	600	17	17	17	
C Manoir	200	370	370	370	— 5
C Malart	1250	21	21	21	— 2
C Marconi	900	280	280	280	—10
C Merrill	200	280	270	270	—50
C Ocdental	1500	$8⅝	8½	8½	— ⅛
CP Inve	3044	$14⅝	14¼	14½	— ¼
CP Inve pr	557	$29	28⅞	28⅞	—1⅛
CPln w	75231	128	106	119	—12
CP Ltd	83767	$12½	11⅞	12½	
CPL A p	2200	$9⅛	9⅛	9⅛	— ⅛
Cdn Salt	200	$15¾	15½	15½	
Cdn Sup O	500	$39¾	39¾	39¾	
Cdn Tire A	1665	$38¼	37¾	38¼	+ ⅛
C Uilties	100	$9	9	9	
Canbra	600	335	335	335	
Candel Oil	300	$11½	11½	11½	
Canron	1100	$22	21¾	21⅞	— ¼
Caron 6 pr	z20	$89½	89½	89½	
Capit Div	1500	32	32	32	— 1
Cara	600	$6¼	6⅛	6⅛	
Carl OK	5110	240	235	240	+ 5
Carl OK A p	z80	$17¾	17½	17½	
Carl OK B p	100	$20¼	20¼	20¼	— ¾
Carma D	1400	$10	9⅛	9½	— ½
Carrier JD	300	195	195	195	—10
Cassiar	2505	$5⅝	5⅛	5⅛	— ⅜
CC Yachts	100	305	305	305	— 5
Celannese	912	$6	5⅞	5⅞	
Celan 175 p	240	$18¾	18¾	18¾	— ⅛
Charter Ol	100	400	400	400	
Chemaloy	5850	245	240	240	— 5
Chib Kay	9500	24½	22	24½	+1½
Chieftan D	1400	$6¾	6½	6½	— ¼
Chimo	2400	112	112	112	— 3
Chron	100	175	175	175	— 5
Chrysler	1825	$15⅛	15	15	— ¼
CHUM	100	$7¼	7¼	7¼	— ¼
CHUM B	950	$8½	8½	8½	
Coch Will	2300	145	142	145	— 5
Coldstm	5800	215	205	205	— 5
Cominco	4200	$28	27¼	27½	— ¾
Com Cap	300	230	230	230	+ 5
C Holiday I	200	$5⅝	5⅝	5⅝	— ¼
CHIns A p	7050	$24½	24¼	24½	— ¼
CHIns A p	7050	$24½	24¼	24½	— ¼
Conduit A	5400	$5	425	5	+100
Coniagas	300	176	176	176	+ 1
Con Bath	1425	$26¾	26½	26½	— ½
Con Bath p	300	$16⅞	16⅞	16⅞	
Con Bath w	z750	78	75	78	
C Bath 68 w	1450	$12⅛	11⅝	11⅝	— ½
Con Bldg	4500	260	250	255	— 5
Con Fardy	2511	81	81	81	
C Durham	6300	86	81	83	— 3
C Marben	2500	69	66	69	+ 4
C Morisn	1600	162	160	160	— 5
Con Niichol	2000	11	11	11	— ½
Cons Prof	4200	74	72	73	— 2
C Rambler	3200	260	258	260	+ 2
C Rexspar	1100	20	20	20	— ½
Con Distrb	1150	$6½	6⅜	6½	+ ⅛
Cons Gas	6748	$15⅛	15	15	
Con Gas B	z25	$65	65	65	
Con Glass	100	$9	9	9	
Control F	1450	190	190	190	— 5
Conwest	400	350	350	350	
Cop Fields	200	111	111	111	+ 1
Corby vt	100	$18⅞	18⅞	18⅞	+ ⅛
Cornat Ind	3600	485	475	475	— 5
Cornat pr	100	$23½	23½	23½	—1¾
Coseka R	1800	151	150	150	— 1
Costain R	1200	$7⅞	7½	7⅞	+ ⅜
Craigmt	1100	$5¼	5¼	5¼	
Crain R L	200	$9⅞	9⅞	9⅞	
Crestbrk	500	$6	5⅝	5⅝	— ⅜
Crush Intl	1550	$7⅛	7	7	+ ¼
Cuvier M	1300	150	147	147	— 3
Deon Dev	500	$8⅝	8⅝	8⅝	— ⅛
D Aragon	2500	15	15	15	+ 1
Decca R	100	315	315	315	— 5
Delhi Pac	1000	6½	6½	6½	+1½
Delta Ben	500	205	205	205	
Deltan Ltd	1200	450	440	450	—15
Denison	1691	$40½	40	40½	+ ½
Dicknsn	6760	$7¾	7⅜	7¾	
Discovry	2540	175	170	170	—10
Distl Seag	4479	$37⅛	36¾	36¾	— ⅜
Doman I	100	$5¾	5¾	5¾	— ⅛
Dome	3275	$45	44¼	44½	— 1
Dome Pete	1520	$25	24½	24½	—1¼
D Bridge	100	$44	44	44	— ¼
Dofasco	1320	$29⅞	29¼	29⅞	+ ⅜
Dofasco p	170	$59	59	59	— ½
Dom Store	2150	$15⅛	15	15	— ¼
D Textie	1705	$10½	10¼	10¼	— ¼
Domar	2465	$25½	25	25¼	— ½
Doniee M	z50	390	390	390	
Dover Ind	200	$16	16	16	+ 1
DRG Ltd A	1000	$7⅛	7⅛	7⅛	
Dr Mc C A	300	$16¼	16¼	16¼	— ¾
Du Pon	335	$29½	29½	29½	
Dustbane	270	$6⅜	6⅜	6⅜	— ⅛
Dylex L A	200	$5¾	5¾	5¾	+ ¼
Dynasty	1640	$7½	7¼	7¼	— ¼
Estn Can S	200	$12½	12½	12½	— ¼
East Mal	4996	490	475	480	—15
East Sull	600	250	245	245	— 5
Econ Inv	1200	$11¼	11	11	— ½
Eddy Mtch	z55	$21	20½	21	
E-L Fin	200	$5	5	5	
E-L Fin w	200	125	125	125	— 5
Elecro A	1650	$6⅝	6⅜	6½	— ⅛
Electro K	400	105	100	100	
Emp Life	z20	$7	7	7	
Falcon C	2000	$9⅝	9½	9⅝	— ⅛
Falcon	660	$41¼	41¼	41¼	— ¼
Farm Mer	500	475	475	475	
Fields S	z25	$15¾	15¾	15¾	
Finning T	4100	$9	9	9	
F City Fin	300	$7⅛	7	7⅛	— ⅝
F Mar	500	46	46	46	— 2
F Orenada	4000	16	16	16	+ 1
Foodcrp L	3550	135	135	135	
Foodex S	405	400	400	400	—15
Ford Cnda	238	$76½	76½	76½	— ½
For Relnc	1000	17½	17½	17½	+ ½
F Seasons	110	$5	5	5	
Francana	2342	$13½	13⅛	13⅛	— ⅛
Fraser A	400	$23¾	23½	23½	
Fobex	10500	20	19	19	— 1
Fruehauf	250	$8½	8⅜	8½	—
GH Steel	3350	$7¾	7⅝	7¾	
GMC	z62	$47⅞	47⅞	47⅞	
Gensar L	1358	$18½	18⅜	18⅜	— ⅜
Gnstar L w	100	$5⅝	5⅝	5⅝	
Gn Masct	800	101	100	100	— 1
Gibraltar	6850	$8	7¾	7⅞	— ⅛
Glendale	400	380	380	380	
Goldund M	3000	61	60	60	
Goldray	4000	41	41	41	
Goodyear	110	$13½	13½	13½	
Gozlan	100	$7¼	7¼	7¼	
Graft G	1300	$25½	25	25½	— ½
Granduc	750	204	195	204	+ 9
GL Nickl	100	150	150	150	
GL Paper	325	$21⅛	21⅛	21⅛	+ ⅜
Gr Plains	1625	$39	38⅞	39	
Gt W Life	242	$59½	59	59½	— ½
G West S	1900	475	470	475	+ 5
Greb I B	200	$14¾	14¾	14¾	— ½
Green A L	100	160	160	160	—15
Greyhnd C	700	55	55	55	
Greyhnd	4900	$16	15⅝	15⅝	— ¾
GSW Cl A	200	$5¾	5¾	5¾	
GSW C pr	z83	$88	85	88	
Guar Trst	1013	$6⅞	6¾	6¾	— ¼
Guard Cap	170	275	275	275	
Gulf Can	4026	$26	25⅛	25½	—1⅛
Hambro C	1770	375	365	375	
Ham Tr	z60	$9⅜	9⅜	9⅜	
Hardee	1300	103	102	103	— 1
Hard Crp A	600	$6	6	6	
Harris J S	200	355	350	350	— 5
Hawker S	2650	$5¾	5⅝	5¾	
Hayes D A	450	$5½	5¼	5¼	— ¼
Hghmont	z600	95	88	88	
Hollinger	100	$31⅞	31⅞	31⅞	— ⅛
Homco Ind	100	395	395	395	
Home A	1025	$34½	34¼	34¼	— ⅛
H Bramor	200	435	420	420	— 5
Houston O	7700	155	150	150	— 4
Hoden DH	1100	$5⅜	475	475	—87
Hud Bay A	1285	$19¾	19¼	19¼	— ¾
H Bay Co	4050	$16	15⅝	16	—
HB Ol Gas	2518	$28⅛	28	28	— ½
HD nv	100	$12	12	12	— 2
Huron Eri	100	$22¾	22¾	22¾	— ¼
Husky Oil	1230	$15⅞	15⅝	15¾	+ ⅛
Husky D w	5100	½	½	½	—1½
Husy E w	180	$6¼	6¼	6¼	— ½
Hydra Ex	510	67	67	67	— 3
Hy's Ltd	420	325	320	325	+15
IAC	1160	$16¼	16¼	16¼	+ ⅛
IAC w	4600	370	370	370	
Imasco A	150	$26⅞	26⅞	26⅞	— ⅜
Imp Oil A	8569	$26⅞	26½	26⅞	+ ⅛
Inglis	1000	$12½	12½	12½	— ⅛
Inland Gas	500	$9⅛	9	9	
Inter-City	800	470	470	470	5
Inter C B w	3000	260	250	250	1
Inter C B w	3000	260	250	250	—11
Intrmetco	700	475	465	465	— 5
IBM	66	$202	202	202	—11
Int Mogul	300	$6¾	6⅝	6¾	
I Mogul A	200	$12	12	12	— ⅜
Inco	13061	$27	26⅜	26¾	— ¼
I Obask	15500	29	26	27	— 2
Interpool	1800	$11⅛	10⅞	10⅞	— ⅛
Int Div	1000	240	240	240	
Intpr Pipe	8642	$14¾	14⅜	14½	— ¼
Int Pipe w	1820	315	300	315	+20
Ipsco	248	$15¾	15¾	15¾	— ¼
Inter Tech	2500	17	16	16	+ ½
Inv Grp 5 p	100	$14½	14½	14½	— ⅜
Iron Bay T	100	465	465	465	+10
Irwin T A	103	260	260	260	+20
Iso	700	138	135	138	+ 3
ITL Ind	1000	185	180	180	—10
IU Intl	26955	$11⅝	11	11⅛	— ⅝
Ivaco Ind	1100	$13	12¾	12¾	— ¼
IWC Com	300	140	125	125	—10
Jannock	500	$6¼	6⅛	6⅛	— ⅛
Janock 6 p	z20	$62½	62½	62½	
Jannock A	400	$12¾	12¾	12¾	
Jorex Ltd	1000	43	43	43	
Kaiser Re	4100	440	425	435	— 5
Kaiser w	3725	190	185	185	— 8
Kam Kotia	zz100	82	82	82	
Kaps Tran	4180	205	195	200	— 2
Keen Ind	900	$5⅜	5⅜	5⅜	
Keeprite B	450	$6¾	6¾	6¾	
Kelsey H	200	$8	8	8	
Kerr Add	2524	$12⅛	11⅝	11⅝	— ½
K Anacon	6500	30	28	28	+ 1
KT Mining	3500	6½	6	6	— ½
Koffler w	2500	95	90	91	— 9
Indal Can	100	$11	11	11	— ⅜
Labat A	15930	$24¼	23½	23¾	— ⅜
Labatt A p	560	$24	23⅞	23⅞	— ⅜
Lab Min	100	$30½	30½	30½	— ⅛
Lacanex	500	76	76	76	
Laidlaw T	1550	$5⅝	5¼	5¼	— ⅜
LOnt Cem	350	310	310	310	+ 5
Lau Fn 140	220	$16¾	16¾	16¾	— ¼
L Shore	500	455	455	455	— 5
Laurasia	3500	70	68	68	— 2
Lau Fin	163	$8⅜	8⅜	8⅜	— ⅜
Lau F 1.25	450	$14¼	14¼	14¼	— ¼
Leigh Inst	1500	230	225	225	—10
Levy A pr	500	$5½	5½	5½	
Liberian	300	$11½	11½	11½	
Linc A p	z80	$21½	21½	21½	
Linc T w	z40	165	165	165	
LL Lac	333	210	210	210	— 4
Living w	375	$5⅛	5⅛	5⅛	
Lob Co A	900	$6¾	6⅝	6¾	— ¼
Lob Co B	1850	$6¾	6⅝	6¾	— ¼
Lob Ltd Ap	z20	$16	16	16	
Lob Ltd Bp	100	$16⅞	16⅞	16⅞	— ¼
Lob Inc	1000	400	400	400	
Lochiel	1000	166	155	155	—11
Loeb M	750	330	325	325	
Logistec C	200	215	215	215	— 5
Lost River	1200	300	290	300	—20
Lytton M	2200	179	176	179	— 1
Maclarn A	100	$28	28	28	
M Cable	400	$10¾	10⅝	10⅝	— ⅛
MB Ltd	1128	$25¾	25½	25½	— ¼
Madeline	3655	435	405	415	—20
Madsn	10400	165	155	157	— 1
Magnason	z50	215	215	215	
Magnetcs	3000	51	51	51	— 2
Maher	z275	$41	41	41	
Maisiin I	100	$5	5	5	— ⅜
Majst Wil	2900	470	450	450	—10
Malartic	1000	120	120	120	
Man Bar	8500	98	95	96	+ 1
M Lf Mills	139	$22¼	22¼	22¼	+ ½
Maritime	z54	$16⅝	16	16	
Markel F	1000	400	395	395	
Martin	18500	29	28½	28½	— 1
Mas F	15245	$15⅞	15¾	15⅞	— ¼
Matchan	500	14	14	14	+ 2
Matt	28250	$14	13¾	13¾	—
Mc Adam	4000	35	30½	34	— 2
Mc Intyre	880	$32½	32	32	—1½
McLaghin	100	$13¾	13¾	13¾	+ ¼
Melton R E	100	330	330	330	— 5
Mentor	2900	172	166	170	+ 4
MEPC w	500	250	250	250	+ 5
Mercantil	600	$16¾	16½	16½	— ½
Merland E	5100	170	165	170	
Meta Uran	z100	15	15	15	
Met Str 67 p	100	$15½	15½	15½	
Met Trust	z3	$21¼	21¼	21¼	
Microsyst	3046	$5	480	480	—57
Micrsys w	600	250	250	250	
Mindamr	1000	219	215	219	— 5
Molson A	3070	$21	20⅝	21	
Molson B	170	$19	19	19	— ½
Molson C	100	$19	19	19	— 1
Monenco	200	$10	10	10	— ⅛
Montrey A	500	17½	17½	17½	+ ½
Mtl Trust	225	$12¼	12	12	— ½
Moore	8655	$49½	48¾	48¾	— ⅝
Morse A	z50	$18⅜	18⅜	18⅜	
Mt Wright	500	17	17	17	+ 1
MTS Inter	1000	37	37	37	— 4
Multi-Mi	1300	55	55	55	+ 1
Murphy	450	$7	7	7	— ⅜
Mymar M	1111	73	73	73	— 2
NaChrs I	4700	$6⅝	6½	6⅝	— ⅛
Nat Drug	100	$5⅛	5⅛	5⅛	— ⅜
Nat Pete	z300	26	26	26	
Nat Sea A	1188	$11½	10	10¼	—2¾
Nat Trust	502	$13½	13½	13½	— ½
NBU Mine	6000	350	345	350	+ 5
Neonex	300	190	190	190	
New Ath	500	25	25	25	+ 2
NB Tel	z100	$12⅝	12⅝	12⅝	
New Cal	5500	22	22	22	
N Dimens	z400	12	12	12	
N Kel	12500	35	32½	32½	—2½
N Provid D	650	30½	30½	30½	+ ½
N Que Ragl	7000	410	410	410	
Nfld LP	2000	$10	10	10	
Nia Wire	150	$12	12	12	
Nick Rim	z500	9½	9½	9½	
Noble M	5300	46	45	45	— 4
Noma Ind	200	$6	6	6	— ¼
Noranda A	1584	$39⅛	38⅝	38⅝	— ½
Nordair L	300	365	365	365	
Normick P	1500	380	375	375	— 5
NC Oils	500	395	395	395	—15
N Canada	500	56	56	56	— 4
Nor Ctl G	7125	$10⅞	10⅝	10⅝	
Nor Ctl w	700	225	225	225	— 5
Nor Elect	3250	$23½	23	23¼	+ ¼
Ngate	10200	$5¼	480	5	— ¼
Northld	3500	18	18	18	
N Rock	5100	12	10	12	+ 2
NW Util p	105	$45	45	45	— 1
Nowsco W	200	$7¼	7¼	7¼	
NRD Min	2750	38	38	38	+ 3
NSI Mark	700	100	100	100	
Numac	6100	$10⅜	9¾	10	— ¼
Nu-Wst A	575	$6½	6½	6½	
Nu-Wst B	200	$6½	6½	6½	
NW Fin	z50	115	115	115	
Oakwood P	4400	135	133	133	— 4
Obrien	5000	65	65	65	— 2
Ocelot Ind	300	430	425	425	—15
Okanagan	200	$6	6	6	
Orlando R	100	$10	10	10	+ ¼
OSF Ind	800	$5⅝	5⅝	5⅝	
Oshawa A	3150	$5⅞	5⅝	5⅝	— ⅜
Osisko	3000	25	25	25	— 1
Overland	z13	$12¼	12¼	12¼	
Overlnd 2 p	z38	$6⅛	6⅛	6⅛	
Pac Coper	1500	55	55	55	
Pac Pete	707	$18¾	18¼	18¼	— ½
Pac West A	500	$8⅛	8	8	
Pamour	6350	$11⅞	11¼	11⅝	— ¼
Pancana I	1100	145	145	145	
Pan Centr	z66	125	120	120	
Pango Gld	200	140	140	140	— 5
Pan Ocean	7455	$10	9¾	9⅞	— ¼
Patino N V	1895	$20	20	20	
Pe Ben O	4701	$6½	6	6¼	+ ⅜
Peerless	100	$5⅛	5⅛	5⅛	+ ⅛
Pembin B	500	255	255	255	— 5
Penningtn	2600	$8⅝	8½	8½	— ⅛
P Dept S	100	$5⅝	5⅝	5⅝	+ ⅛
P Jewl	300	$5¾	5¾	5¾	— ¼
P Jewl A	2200	$5½	5¼	5½	+ ⅛
P Jewl pr	z40	$96	96	96	
Petrofina	200	$22¼	22¼	22¼	— ½
Petrol	4000	140	140	140	
Peyto Oils	1150	$5½	5⅜	5½	+ ⅛
Pick Crow	1600	68	68	68	— 2
Pine Point	900	$30¾	30⅝	30¾	
Pitt Eng C	1000	$11	11	11	+ ¼
Place G	2700	36	35	35	— 3
Placer	3340	$19	18½	19	+ ¼
Pominex	1300	55	55	55	+ 1
Pow Corp	2100	$11⅛	11⅛	11⅛	
Pow Crp pr	100	$25	25	25	
Prado Exp	4000	202	200	200	— 5
Precamb	3400	145	141	141	— 4
Preston	135	$13	13	13	
Price Co	3965	$13½	13¼	13½	— ⅛
Puma P w	500	27	27	27	
Pure Silv	1200	210	200	200	— 1
Pursides	60	140	140	140	
Q Mattgmi	2677	54	54	54	— 1
Que Sturg	5433	$6⅜	6⅛	6⅛	— ⅜
Radiore	2000	26	26	26	— 3
Ram	1400	265	260	260	— 1
Ranger	1450	$25½	25	25	— ½
Rnk Org A	5100	415	390	390	—20
Rayrock	1800	105	102	102	— 3
Realty B w	z100	75	75	75	
Redpath I	200	$22¼	22¼	22¼	
Reed Oslr A	100	$8	8	8	— ⅛
Reichhold	300	$25¼	24	24	—1⅝
Reitman A	200	$7½	7	7⅜	— ⅛
Res Servic	1500	245	240	245	—15
Revelstk	400	$9⅛	9	9⅛	
Revnu Prp	1600	126	122	125	+ 1
Rileys D	500	80	80	80	—20
Rio Algom	1345	$25¼	25	25	— ⅝
Rio 580 pr	z10	$69½	69½	69½	
R Little	1000	230	230	230	
Rolland	1300	$8	8	8	— ¼
Roman	1620	$9¼	9⅛	9¼	+ ⅛
Rothm A p	z45	$70½	70¼	70½	
Rothm 2p	500	$15	15	15	+ ¼
Rothmn w	z20	205	205	205	
Royal Bnk	4035	$31¼	31	31	— ⅛
Royal Tr A	1400	$23⅜	23⅛	23¼	
Russel A	1535	$18¼	17¾	17¾	— ⅛
Ryanor	5500	7	7	7	
Sandwell	200	$5¾	5¾	5¾	— ¼
Satellite	3000	6	6	6	
Sayvette	200	200	200	200	
Schneid b p	1100	$9⅝	9⅝	9⅝	
Scintrex	100	140	140	140	+ 5
Scot York	100	200	200	200	+10
Scot Lasal	100	125	125	125	— 5
Scotts	200	$6⅞	6¾	6⅞	+ ⅛
Scurry Rn	z11	$20⅝	20⅝	20⅝	
Seaway pr	100	480	480	480	— 5
Seco Cem	130	$8¼	8¼	8¼	— ¼
Selkirk A	199	$13⅛	13⅛	13⅛	+ ⅜
Shaw Pipe	1000	$6	6	6	— ⅛
Shell Can	2000	$13½	13¼	13½	+ ⅛
Sherr	21010	$8¾	8⅛	8¼	— ⅝
Siebens	2900	$13¼	13⅛	13⅛	
Sigma	500	030	30	30	— ½
Silmq	16500	38	35	35	— 4
Silverwd A	100	$10½	10½	10½	
Simpsons	5982	$8	7¾	8	+ ¼
Simpson S	827	$11¼	11	11	— ¼
Sklar M	1200	470	465	470	
Skye Res	1300	340	330	330	—20
Slater Stl	600	$10¼	10	10	— ⅛
Slat W Can	4666	$5⅝	5½	5½	— ½
Sobey Stor	120	$5⅛	5⅛	5⅛	— ⅛
Sogepet	1500	235	235	235	— 5
Southm A	600	$26½	26½	26½	
Spar Aero	400	255	245	247	+ 2
Spoon	10000	33	31	31	— 2
St Brodcst	z85	$7⅝	7⅝	7⅝	
Stlco A	11055	$31⅛	30⅞	31	— ½
Steep R	1100	152	149	149	— 1
Steinbg A	220	$20	20	20	
Steintron	100	$6½	6½	6½	
Strathrn A	400	175	171	171	— 9
Sud Cont	4000	83	82	82	— 3
Sundale O	3525	$6⅝	6½	6½	— ⅛
Superior E	1000	105	105	105	— 5
Systems D	400	$6¼	6¼	6¼	+ ⅛
Tara	200	$24	24	24	— ½
Teck Cor A	190	315	315	315	—10
Teck Cor B	530	300	300	300	— 5
Teledyne	900	475	465	465	—85
Texaco	655	$38⅜	38	38⅜	+ ⅜
Texasglf	3725	$25½	25⅜	25⅜	— ⅛
Texore	15500	19	19	19	+ ½
Tex-Sol	2000	23	22	23	— 1
Thoms N T	630	180	180	180	
Thom L	1000	36	36	36	+ ½
Thom N A	2600	$11½	11¼	11⅜	+ ⅛
Thom N pr	110	$42⅛	42⅛	42⅛	
Tombill	1000	83	83	83	— 4
Tone Craft	100	450	450	450	— 5
Tor Dm Bk	9214	$36	35	35¼	— ¾
Tor Star B	300	$13½	13½	13½	— ¾
Total Pet	2885	$7⅝	7⅜	7⅝	— ⅛
Total P A p	1050	$15¾	15½	15½	— ½
Traders A	1515	$10	9¾	9¾	
Trader 66 w	200	305	305	305	—20
Trader 69 w	100	400	400	400	—25
Trnsair	100	175	175	175	—10
TrCan PL	3549	$9¾	9½	9¾	
TrCan B pr	1075	$33½	33½	33½	
TrCan C pr	125	$35⅞	35⅞	35⅞	— ⅜
TrCan PL w	846	103	101	101	+ 1
Tr Can Res	5500	87	85	87	— 4
Trans Mt	3102	$13⅛	12¾	13	— ⅛
Trimac	100	$5¾	5¾	5¾	
Trizec w	1000	50	50	50	
Turbo R	z20	73	73	73	
Ulster Pet	1875	100	98	100	+ 2
Ultramar	200	410	410	410	
Unicorp F	800	185	171	172	—13
Un Gas	5610	$8	7¾	7¾	— ⅜
U Mining	2000	35	35	35	
Union oil	100	$9¼	9¼	9¼	
U Asbesto	200	224	225	224	— 1
U Can	13850	$17⅜	17	17	— ½
U Corp B	265	$13¼	13¼	13¼	+ ¼
U Keno	z50	$10	10⅜	10⅜	
U Siscoe	2750	$5¾	5½	5½	— ½
Un Tire	350	260	260	260	
Un Tire A p	100	275	275	275	— 5
Univr Gas	7050	235	227	227	—13
U Sections	600	460	450	460	—15
Upp Caf	1100	230	228	228	— 2
Van Der	800	$6⅝	6⅜	6½	+ ¼
Van Ness	1500	275	275	275	
Versatile	500	$6	6	6	— ¼
Versati A	500	$5¾	5¾	5¾	
Vic G Tr	200	$24¼	24¼	24¼	— ¼
Vic G Tr pr	175	$35	35	35	
Voyagr P	300	465	460	460	— 5
Vulcan Ind	400	$5	5	5	
Wajax A	200	$10⅜	10⅜	10⅜	— ⅛
Walk GW A	4488	$45⅜	45¼	45⅜	+ ⅜
Warn Can	100	$8⅛	8⅛	8⅛	+ ⅛
Weldwod	100	$11⅛	11⅛	11⅛	— ½
Wstburne	z50	$7⅞	7⅞	7⅞	
Wcoast Pt	1650	330	320	325	— 5
Westcost	3165	$19	18¾	18¾	— ½
Wcoast w	1900	255	245	255	— 5
Westeel	z70	$19¾	19⅛	19¾	
W Bcas C p	z40	$27¼	27¼	27¼	
W Decalta	4950	$5⅝	5⅜	5½	— ¼
WSuppls A	100	$20⅛	20⅛	20⅛	
Westfield	2500	100	96	96	— 4
Westnhse	1050	$16⅜	16⅜	16⅜	
Weston	100	$22½	22½	22½	— ½
Wstn 6pr	150	$66½	66½	66½	—4½
Whithorse	1740	335	300	335	+35
White Pas	315	$6¾	6¾	6¾	
Whonok A	500	$5¾	5¾	5¾	
Wlroy	11000	162	160	160	— 5
Woodreef	4500	13½	12	12	
Woodwd A	2175	$23⅛	22¾	22¾	— ⅜
Wr Harg	625	195	190	190	—10
Yk Bear	1100	305	300	300	—10
Yukon C	1500	108	107	108	+ 1
Trust Units					
BBC R un	1750	$11⅜	11¼	11¼	— ½
BBC R wt	1250	150	150	150	—10
BM-Rt un	2030	$11⅞	11⅝	11⅝	— ¼
BM-RT wt	2800	150	145	145	— 6
C Perm un	1000	$9¼	9⅛	9¼	
Heitman u	800	$7⅝	7½	7½	— ¼
Heitman w	1243	75	75	75	— 3
TD Rlt un	457	$24¾	24¼	24¼	— ¾
TD Relt w	200	300	295	295	

Second sharp drop

TORONTO (CP) — The Toronto stock market's industrial index was sharply lower for the second day in light trading Thursday.

Observers attribute the loss to a depressed New York market. The Dow Jones average of 30 industrials was sharply lower in light trading, as investors awaited release of bank loan and key short-term interest rate figures.

National Sea Products Ltd. reported sharply lower third-quarter profit and Class A shares fell 3 to $10.

Andres Wines Ltd. announced it will pay dividends on a quarterly rather than a semi-annual basis effective July 19. The shares lost ⅜ to $11⅝.

Dome Pete fell 1¼ to $24½, Gulf Canada 1⅛ to $25½, D. H. Howeden ⅞ to $4.75, Teledyne 85 cents to $4.65 and Toronto Dominion ¾ to $35¼.

Dome Mines was down 1 to $44½, Hudson Bay Mining A ¾ to $19¼, Rio Algom ⅝ to $25 and Sherritt ⅝ to $8¼.

United Canso lost ½ to $17, Ranger ½ to $25 and Chieftain ¼ to $6½.

Conduits Amherst gained 1 to $5, Denison ½ to $40½, Whitehorse Copper 35 cents to $3.35 and Placer ¼ to $19.

CLOSING AVERAGES

154 Industrials	185.16	—	1.65
12 Golds	411.25	—	5.71
29 Base Metals	78.79	—	1.06
19 Western oils	178.30	—	3.56

Volume 1.4 million.

ACTIVE STOCKS

Vol.		Close	Chge
83767	Candn Pacific	12½	
26995	IU Intl Corp	11⅛	— ⅝
16777	Bank of Montl	16⅛	— ¼
16099	Bell Canada	41¼	
15030	John Labatt A	23¾	— ⅜
15245	Massey	15⅞	— ¼
14840	Brinco	6⅝	+ ⅛
13061	Intl Nickel	26¾	— ¼
11900	Bank Cdn Nat	18¼	+ ¼
11055	Steel Co A Exdiv	31	— ½
	Mines		
28250	Mattagami Lake	13¾	— ¼
21010	Sherritt	8¼	— ⅜
19000	Can Mines	.17	+ .01
18500	Martin-McNeely	.28½	— .01
16500	Silvermaque Mng	.35	— .04

GROUP AVERAGES

Banks	284.28	— 3.87
Beverages	367.72	— 1.57
Chemicals	133.04	— .01
Communications	376.97	+ 1.92
Construction mat	155.90	— .73
Food processing	293.04	— 4.37
Gen. manufacturing	167.47	— 1.72
Industrial mines	121.19	— 1.56
Merchandising	350.57	— .60
Oil refining	202.11	— .95
Paper—forest prod	118.78	— 1.80
Pipelines	159.03	— 1.60
Real estate	193.73	— .96
Steels	230.11	— 1.16
Trust and loan	225.71	— 2.16
Utilities	132.11	— .28
Miscellaneous	120.84	— 1.51

Up 1; Down 16.

BOX SCORE

	Thurs.	Wed.
Issues traded	666	616
Advances	96	129
Declines	354	264
Unchanged	216	223
New highs	2	3
New lows	55	39

Gold

LONDON (AP) — Closing gold prices in U.S. dollars an ounce: London — $144.38; Paris — $144.50; Frankfurt — $144.70; Zurich — $144.00; Hong Kong — $144.85; Beirut — $4,673 a kilo.

Money

U.S. FUNDS

Purchase price of U.S. funds in Victoria area .9635 with .9640 for travellers cheques and .9535 for coins. Selling rates .9535 for cheques and .9745 for cash.

At Montreal

U.S. dollar	.97 1/25	— 1/50
Pound sterling	2.31 93/100	+ 27/50

At New York

Canadian dollar	1.03 1/20	+ 1/50
Pound sterling	2.39	+1 1/10

Nominal selling rates of other monies in Canadian funds: Australia dollar 1.45; Austria schilling .0552; Bermuda dollar 1.01; Belgium convertible franc .0259; Brazil cruzeiro .1495; Bulgaria lev .5985; Czechoslovakia crown .1900; China renminbi .5100; Denmark Kroner .1670; France franc .2030; Germany mark .3860; Hungary forint .0417; India rupee .1270; Italy lira .001535; Japan yen .003470; Mexico peso .0793; Netherlands guilder .3685; Norway kroner .1830; Poland zloty .0312; Romania leu .0692; South Africa rand 1.47; Spain Peseta .01715; Sweden kroner .2255; Switzerland franc .3270; United States dollar .9720; United Kingdom pound 2.3300; U.S.S.R. ruble 1.30; Venezuela bolivar free .2285; Yugoslavia dinar .0650.

London

LONDON (CP) — Closing stock quotations (in new pence unless pounds are indicated): American British Foods 31½, Anglo Am of S. Africa 346, Babcock and Wilcox 43, Barlow Rand 210, Bass Charrington 67, BICC 100, Blyvoor 770, Boots 155, Bowater 142, Brit Am Tob 212, Brit Assets Trust 37, Brit Leyland 9¾, Brit Oxygen 32, Brit Petroleum 386½, Broken Hill Prop 403¾, Buffels £15⅛, Burmah Oil 318½.

Canadian Pac 542½, Cast 56, Charter Cons 114, Cons Gold 164, Courtaulds 88¼, Daggafontein £16, De Beers 220, Distillers 98¼, Dunlop 39, F. S. Geduld £16½, EMI 94, Gen Elec 83¾, Glaxo 276½, Grand Metropolitan Hotels 46½, Gr Unv Strs 119½, Guest Keen 156½, Hawker Siddeley 188½, Hoover 225, Hudson Bay 950.

ICI 201, Imp Tob 57, Judge 29, Kloof 12 pounds, Marks and Spencer 141, Metal Box 176½, MIM Holdings 163½, P and O 90½, Phillips 620, Plessey 75, Poseidon 260¼, Rank A 173½, Rio Tinto Zinc 120, Roan Consol 355, Sel Trust 240, Second Scott Inv 51, Shell T and T 179.

Tanganyika 118, Thomson 139, Thorn 166½, Tube Investments 196, Ultramar 171½, Unilever 266¼, Union Corp 270, Vaal Reef 24½ pounds, Vickers 99¼, Western Deep Level 15⅜ pounds, Western Driemontein 32½ pounds, West Mines 87½, Woolworth 38, W. Holding 23⅜ pounds, Zambian Anglo 170½, Zambian Copper 51½.

Bonds (in pounds): Brit Transport 38¼, Brit Cons 16, Exchange 1976 98⅛, Treasury 08-12 37⅞, War Loan 23.

The Financial Times industrial index 247.4, up 1.4.

Calgary

Stock	Sales	High	Low	Close	Ch'ge
INDUSTRIALS					
Thomson	500	150	150	150	—25
OILS					
Brett	3000	5	5	5	—3
Petromine	1000	11	11	11	
MINES					
Calcorp	3000	37	37	37	
Nemco	500	65	65	65	—5
Terra	5000	425	425	425	

Commodities

Silver — Chicago (per oz.)

Jul.	46.50	45.85	46.20
Aug.	47.00	46.00	46.70
Oct.	48.00	46.90	47.50

Copper — New York (per 100 lbs.)

Jul.	94.90	91.20	92.20
Sept.	94.10	90.80	91.80
Oct.	92.60	90.60	91.00

Lumber — Chicago (per 1,000 b.f.)

Jul.	137.50	135.20	136.00
Sept.	133.50	130.50	131.00
Nov.	133.50	129.00	130.50

Pork Bellies — Chicago (per 100 lbs.)

July	39.67	39.67	39.67
Aug.	38.95	38.95	38.95
Feb.	45.97	45.97	45.97

Plywood — Chicago (per 1,000 sq.ft.)

July	115.00	112.00	113.00
Sept.	117.80	114.10	115.00
Nov.	119.40	116.00	116.50
Jan.	121.00	117.70	118.20
March	123.50	122.20	122.20

Gold — Winnipeg (per oz.)

Jan.	156.10	153.70	155.75
Apr.	161.50	158.50	161.00
Jul.	144.80	141.10	144.00
Oct.	150.80	146.75	150.20

MARKET REPORT

Closing quotations for Thursday, June 27, 1974

Quotations supplied by The Canadian Press, Richardson Securities, Pitfield Mackay Ross and Co. Ltd., Merrill Lynch, Royal Securities Ltd., A. E. Ames and Co., Pemberton Securities, McLeod Young, Weir and Co., Dominion Securities Corp., Harris and Partners Ltd., Bongard, Leslie and Co. Ltd., and the Royal Bank of Canada.

Vancouver

VANCOUVER — Prices fell Thursday on the Vancouver Stock Exchange in moderate trading. Volume was 2.65 million.

In the industrials, Canterra was up 7 cents at .49. Cornat Industries was off 5 cents at $4.80.

Among mining issues, Leisure rose 40 cents to .73. Exeter fell 1½ cents to .18½ and Consolidated Fortune Channel was down 3 cents at .68.

In the oils, Payette was off 12 cents to .45.

Stock	Sales	High	Low	Close	Net Ch'ge
Achron	1000	23½	23½	23½	+ ½
Adonis	5500	15	15	15	— ½
Alice Lk	2500	23	23	23	
Anglo Bo	18000	75	70	75	
Arcdia	34000	32	30	31	
Ardo	2000	5½	5½	5½	+ ½
Attila	1000	20	20	20	—1
Avino	15500	65	63	63	—4
Azure	1500	13	13	13	+1½
Balfour	11000	40	39	40	
Barier R	9200	305	292	295	+4
Bath N	9200	157	150	154	—5
Benson	1500	15	15	15	—1
Beth Cop	500	$11	11	11	
Bily Got	3000	14	13	13	
Brenda	1500	535	535	535	
Brend	2200	21	20½	21	+1
Bmac	20000	45	44	45	+2
Bullion	4500	24	23	23	
Buval	1000		9	9	
BX Dev	36400	165	148	150	+2
Calico	200	3	3	3	
Calivd	3500	50	45	50	+7
Cbrdg	1000	17	17	17	
C Barr	500	38	38	38	
Canol	4500	35	32	35	+5
Crdign	1000	8½	8½	8½	
Car Bell	2000	15	11	11	
Carolin	16200	235	225	225	
Casino	2000	28	28	28	
Chanda	1250	45	40	40	
Charta	79500	34	29	31	+2
Chatex	5250	21	21	21	
Cinabr	500	17	17	17	
Citex	3000	5½	5½	5½	+ ½
Colby	4500	77	76	77	+1
Col A pr	500	72	72	72	+2
Colt Ltd	4000	43	40	40	—4
Col Mtls	1000	15	15	15	
Comet	2000	65	65	65	
C Bamt	2000	20	19	19	+1
C Ftn Ch	136250	72	66	68	—3
Cons But	3000	13	13	13	
C Ridge	1000	7	7	7	
Coralta	3200	135	130	135	+5
Cream	500	17½	17½	17½	—1½
Cree Lk	2000	25	25	25	
Cutlass	4000	59	58	59	—1
Cypres	8400	134	130	132	—3
Dalton	3000	9	9	9	
Dankoe	2000	225	220	220	—5
Dol Var	4000	20	18	18	
Dus Mac	1000	24	24	24	
Enex	1000	43	42	43	
Exeter	344500	22	18½	18½	—1½
Fosco	3000	25	25	25	
Geo Dyn	5500	19	18½	19	+1
Gnt Vent	1000	9½	9½	9½	
Gbrltar	1100	800	775	775	—25
Gladiat	9500	20	19	19	—1
G Gale	3000	37	36	36	—3
Granite	4000	10	10	10	+1
Grn Eag	3000	16	15	16	
Gsa Res	9120	63	60	62	
Gunn	2000	31	31	31	
Hrt Rvr	3000	9	9	9	½
Henriet	17000	34	32	32	—+
Hib Intl	11000	35	35	35	
Hi Lode	500	6	6	6	
Hihawk	3500	14	14	14	
Hmont	500	93	93	93	—2
Imp Met	1000	23	23	23	
Jackpt	8000	16	15	15	
Joy Ind	500	71	71	71	+1
Kalco	30000	16	15	15	—1
Laguna	2000	30½	27	27	—2
Largo	3000	8	6	8	
Larong	4000	16	16	16	—1½
Laura	64500	30	27½	28	+ ½
Lemac	500	11½	11½	11½	
Leisure	362700	77	65	73	4
LP Ind	2540	37½	37	37	—1
Mt Sick	1000	5	5	5	
Mt ash	10000	20	19	20	
Nadina	100	12	12	12	
N Cinch	1000	25	25	25	
Jericho	900	10	8	10	
Norgld	1000	4	4	4	
Nthair	8650	218	210	216	+4
N Home	3000	9	9	9	+1
NW Vent	4000	50	50	50	
Pegsus	6500	179	165	170	—5
Pinncle	6100	14	12	12	—2½
Prism	5000	36	36	36	—4
Purcel	1500	125	125	125	
Pyrmid	2320	9½	9½	9½	+2½
QC Exp	9000	15½	15	15	
Rackla	26500	36	34	35½	
Rac Ind	12500	50	50	50	
Rio Plat	3500	65	62	62	—3
Robert	8500	25	21	21	
Sabina	2600	135	130	135	—5
S Jcinto	3500	15	13½	13½	
Seaforh	2000	43	43	43	
Shld Dev	1500	75	75	75	
Sierra	1000	75	75	75	
Silbak	2000	13	12	12	
Slr City	38500	38	33	33	—5
Slrquik	1000	8	8	8	
Slr Rdge	1000	4	4	4	
S Stndrd	55500	190	181	186	
Skast	16500	17	16	16	—1
Sonc Ry	1000	14	14	14	
Sonesta	50800	104	96	98	—4
Spartn	1000	10	10	10	+1
Spectro	5000	17	17	17	
Stall Lak	600	85	85	85	+2
Tay Rvr	1000	14	14	14	
Texal	4500	7½	7	7	
Trwest	2200	10	10	10	
Unt Chef	7000	45	35	35	—5
U Hrne	74600	57	54	55	—3
Vally Cu	800	625	625	625	
Vntrl	11500	23	19	21	+2
Vestor	2700	100	100	100	
Wlcom	800	135	135	135	—10
W Mines	200	261	261	261	—4
Whit Rv	2000	10	10	10	
Ykn Rev	8000	53	49	52	—1
Yukn Gd	2000	24	24	24	— ½
Znith	1000	15	15	15	
Warrants and Rights					
Balfr Wt	4500	20	18	18	—2
Cfr Wt A	26000	52	45	50	+1
Cux Wt A	4300	32	32	32	—1
Sonsta A	30000	67	61	61	—3
Ykn Wt	2000	11	10	11	— ½
INDUSTRIALS					
Ath Col	1000	175	175	175	
A M Par	200	250	250	250	
BBC Un	420	$11½	11¼	11¼	— ½
Bnk BC	231	$23	23	23	+ ⅛
B Montrl	100	$16¼	16¼	16¼	— ¼
Btrust P	100	$36	36	36	
Block	2300	310	300	300	—5
BC Turf	100	$7	7	7	
Bk Com	100	$25	25	25	
C Jvln	1100	$9⅝	9¼	9⅝	— ⅜
C P	2700	$12½	12	12½	
Canter	12000	49	42	49	+7
Capt Int	12000	20	20	20	—5
C Brew	100	475	475	475	+5
Comput	500	34	34	34	
Cor Ind	6700	485	480	480	—5
Doman	400	$5¾	5¾	5¾	— ⅛
EDP Ind	7500	12	12	12	
Finning	1100	$9	9	9	— ¼
Four Sns	25	45	45	45	
Grouse	350	160	155	160	+10
Ionarc	1000	55	55	55	+2
IU Intl	700	$11⅝	11⅝	11⅝	
Joly Jpr	1500	60	55	55	—5
Kaiser	200	435	435	435	—5
Key Ind	2000	8	8	8	
Mercri	2000	8	8	8	
NW Spts	150	$5¾	5¾	5¾	
PN Gas	600	285	285	285	—5
PWA	700	$8⅛	8	8	— ⅛
Pwa pr a	100	$32	32	32	
RSL	100	280	280	280	+5
Shell cda	200	$13	13⅜	133	
Toms	400	170	170	170	
Wardr	200	170	165	170	+5
W Brd A	5400	$9¼	9¼	9¼	
Wdwrd	5600	$23⅛	23	23	— ⅜
Warrants and Rights					
Bbc Wt	600	160	160	160	
OILS					
Alsk K	1500	21½	21½	21½	
August	5000	30	29	29	—1
Bison	100	275	275	275	
C Hdgs	3800	160	155	155	
Chapp	3000	5	5	5	
Cmaplx	1500	30	30	30	—1
Comrcl	1000	11	11	11	
Concpt	3425	480	450	450	—30
Coseka	500	145	145	145	—5
Davnpt	12280	84	81	81	—4
Frehld	2800	70	70	70	
Galvstn	1100	112	105	105	—10
Pytte	56500	56	45	45	—12
Pondry	1000	77	77	77	
Prince	3000	26	25	25	—1
Rand	1800	95	95	95	+5
Rose Ps	2000	27	26	26	—1
Sach Ex	500	13	13	13	—2
Seneca	20500	100	93	93	—5
Stampd	3000	61	61	61	
Tc Res	2500	87	85	85	
Vargas	3000	7	6	6	—1
West Ex	2000	3	3	3	
Wms Gd	2100	11	11	11	— ½
Warrants and Rights					
Pyv A	3000	27	27	27	—1

★ ★ ★

Interims

	Bid	Ask		Bid	Ask
Abc Res	37	30	Jnex Rs	27	29
Abella	8	—	Jnpr	11	17
Abl Expl	2	3½	Kdhar	16	19
Acplma	17½	18	Kariba	35	40
Actn Rs	33	35	Kaz cpr	5	25
Adar Rs	7	12	Keth Cpr	7	8
Alvija	4½	5	Klglen	1½	7
Amb Rs	7	12	Klmnt	11	15
Alvija	4½	5	Kery Mn	20	25
Amb Res	14	15	Kmo Exp	3	6
Ang Wstn	4	5	Lantn Gs	15	25
Arc Res	4	6	Leis wt	30	34
Arin Pac	20	25	Lion Mn	12	14½
Aslo Ind	3	4	Lou Mex	42	51
Athn Mn	8	11	Low Vly	3	3½
Bali Exp	28	32	Luck Strk	8	10
Bart Mn	20	25	Manx Pt	16½	18
Brmstr	51	54	Mntl Mn	5	12
Belmrl	13	15	Matdr	15	16
Benpel	127	—	Mcld Cpr	5	6
Bev Cal	14	18	Mid Nrth	6	10
Bonevl	26	—	Mlestn	20	22
Boru Mn	35	40	Mins Dr	35	—
Brnt Exp	38	—	Monitr	55	—
Brwstr	50	53	Mte Grn	12	17
Buckey	7	—	Mt Hyln	3½	5
Cadt Rs	16	20	Natn Lk	2	11
Carn Mn	2	3	Nw Dnvr	10	13
Cn Base	—	8	Nom Mn	50	60
Canw Ex	43	45	Nrthstr	15	40
Cardwl	18	20	Nrth Vly	10	20
Cedr Cty	35	60	Nrth Tng	10	13
Chingr	23	28	Nrthwn	10	11½
Chnel	23	28	Norwch	37	42
Chnel	11	—	Olymp	24	25
Chthm	12	15	Pn Arctc	22	27
Claymr	21	25	Pnthr	—	21
Coas Int	12	15	Pery Rv	135	150
Comnd	12	14	Petrows	10	18
Concrd	—	8	Qstmn	33	38
Conjur	11	14	Radtn	150	170
Cn Altar	10	16	Rainbo	180	190
Cn Cnola	10	15	Rec Slvr	20	23
Cn Clev	7	9	Rem Rs	15	18
Corvl	55	58	Rch Hil	22	23
Darv Rs	14	—	Rchwd	41	80
Dasher	22	24	Rmroc	120	—
Daws Rn	8	10	Rio Sier	28	29
Datech	13	20	Robn Ex	12	25
Deans	100	115	Rysl Svr	20	30
Decde	26	30	Sant Sr	42	43
Donna M	3	6	Sarfn	8	11
Drchstr	9	10	Sea Chm	70	75
Dorita	6	9	Sicintn	30	32
Drftwd	110	10½	Silmnc	3	7
Dyke Mn	25	33	Skyln	55	58
Envy Rs	18	25	Spir Ex	18	20
Ern Exp	11	15	Strbrd	10	11
Espn Cp	23	25	Starleta	7	8
Fortu Is	9	15	Stelako	3	6½
Gbs Elec	53	68	Swm Lk	20	23
Gary Mn	8	13	Tnd Rs	100	115
Gentry	26	30	Tanzil	3	6
Geogst	—	50	Tap Cpr	40	50
Gld Valy	17	21	Teknl M	16	20
Grn Prx	—	60	Thr Ex	40	—
Grt Bear	39	41	Tik Rs	12	14
Grt Wrld	—	25	Trnado	10	12
Glf Titn	46	90	Twn Rvr	12	14
Hert Ind	45	50	Unt Rsc	67	75
Hi Qn	205	240	Unvx Mn	12	15
Hi Star	25	28	Vnalta	13	20
Hitc Dv	25	29	Vn Slvr	45	55
Hok Exp	52	56	Welnd	48	50
Hnd Mn	20	30	Wstn Std	—	8
Hst Vntr	27	29	Wstwn	30	35
Hub Mn	16	19½	Yelostn	75	78

Montreal

ACTIVE STOCKS

Vol.		Close	Chge
26500	Intl Nickel	26¾	— ⅜
24960	Candn Pacific	12⅜	— ¼
20000	Power Corp	11	— ⅛
20000	Jamaica P S	.14	+ ½
11400	Simpsons Sears	11	
11200	Berncam	1.15	+ .01
9300	Alcan	28⅜	— ⅜
9232	Brinco	6⅝	+ ⅛
9200	Oshawa A	5¾	— ¼
9000	Ambassador	1.00	+ .10
	Mines and Oils		
25000	Mount Jamie	.25½	+ .02½
16300	Ligneris	1.60	
13500	Dumont	.22	— .02
13350	Chibex	1.32	+ .04
13000	Atl Tungsten	.13	— .02

CLOSING AVERAGES

65 Industrials	195.02	—	2.72
13 Utilities	123.91	—	0.95
7 Banks	239.31	—	3.78
8 Papers	117.50	—	2.32
85 Composite	185.72	—	2.45

Volume 659,800.

Bonds

Street prices

Day loans — easy 8½%; Special call loans — easy 10½%; comm. paper — 11% for 30 days; Short Canadas — quiet mixed, 9¼ Feb 1-77 100-100.10 yld 9.25%; Long Canadas — quiet mixed, 8½ Jun-94 96⅛-⅜ yld 9.94; Mid Canadas — quiet mixed, 4½ Sept 1-83 71¼-½ yld; Provincials — quiet mixed, Ont Hyd 9¾ Jun-99 95½-96 yld 10.26; Corporates — quiet and mostly unchanged; Bell 10-96 95⅞-96⅜; US market — quiet mixed.

Metals

LONDON — In pounds sterling per metric ton:

			Close	Prev. Close
Copper, Wire Bars—				
Spot	902	904	900	903
Frwd	909	910	905	906
Sales 6,475 tons.				
Tin—				
Spot	3675	3695	3700	3711
Frwd	3760	3765	3770	3775
Sales 1,350 tons.				
Lead—				
Spot	229	231	227	228
Frwd	232.50	233.50	232	233
Sales 5,575 tons.				
Zinc—				
Spot	528	530	530	532
Frwd	531	532	532	533
Sales 3,025 tons.				

Silver

Closing spot price in the Victoria area $4.60 U.S. bid and 4.80 asked. Previous day 4.50 and 4.70.

★ ★ ★

Primary Distribution

The shares of the following companies may be considered as being in primary distribution through the facilities of the Exchange pursuant to a Statement of Material Fact.

e — previously issued shrs.

D Expor	3000	42	41½	42	
Jelex	1000	15½	15½	15½	— 1

Grain

WINNIPEG

	High	Low	Close
Flax —			
Oct.	985	968¾	968¾-969
Nov.	927		
Dec.	908	905	905
Rye —			
Oct.	290¼		
Dec.	284¼		
May	291		
Oats —			
July	147½		
Barley —			
July	242½		
Rapeseed —			
Sept.	712¾	701	707½
Nov.	635	621¾	629
Jan.	611½	600	607
Oct.	618	607½	618
Nov.	610		
Dec.	573		

CHICAGO

	High	Low	Close
WHEAT—			
July	454	431	431
Sept.	456	434	434
Dec.	462	440	440
CORN—			
July	304	292½	294½
Sept.	297¾	285	288
Dec.	288½	273	276
OATS—			
July	150½	143¾	144¼
Sept.	152	145	146
Dec.	154½	149½	150
SOYBEANS—			
July	584	568¼	569½
Aug.	585½	570½	571
Sept.	589	572	576
Nov.	587	570	570½

Mutual funds

	Bid	Ask
Acro Fd	104	114
AGF Japan	553	569
All Cdn Com		
	531	577
All Cdn Div	553	601
All Cdn Ven	285	310
All Cdn 4000	367	399
All Cdn En	333	362
Amer Gr	410	451
Andreae Eq	469	512
Assoc Inv	528	534
Cda Gr	481	529
Canagex	923	972
Cdn Gs En		
	11.79	12.85
Cdn Inv	437	480
Cdn Sec Gr	495	544
CSA Gold	690	726
Cdn Trust'd	445	489
Cap Gr	965	989
Coll Mut	449	493
Corp Inv	538	591
Corp Inv S	410	451
Dom Comp	579	639
Dre'fus Inc	880	964
Dre'Fus Intl	920	1008
Eaton Com	1230	
Eatof Gr	752	
Eaton Intl	538	
Eaton Lev	287	
Eaton Ven	272	
Eaton Viking		
	492	
Educat Eq	613	645
Entarea Inv	574	574
Exec Fd C	589	589
Exec Intl Inv		
	142	
GIS Com	755	
GIS Inc	259	
Gr Eq	587	645
Guard Ent	82	90
Guard Gr	702	
Harvard Gr	480	480
Ind Eq	455	500
Ind Gr	1431	1573
Intl Gr	495	544
Inv Gr	1060	1159
Inv Intl	491	537
Inv Jap	692	757
Inv Mut	507	555
Maritime Eq		
	248	271
Mut Accum	545	599
Mut Bond	972	1069
Mut Gr	271	298
Mut Inc	460	
Natrusco	1357	1425
Nat Res	400	440
NW Eq	439	482
NW Cdn	491	540
NW Gr	406	446
Pac Comp	649	649
Pac Div	468	468
Pac Res	235	235
Pac Ret	461	461
Pac U.S.	319	319
Pen Mut	650	650
PEP	251	273
PH and N	1079	1101
Planned R	366	402
Pre Mut	728	796
Princ Gr	375	411
Princ Vent	209	229
Prov Mut	653	715
Prov Stk	510	558
Prud Gr	552	603
Temp Gr	722	791
Timed Inv	645	
Un Accum	401	441
Un Accum R		
	444	488
Un Amer	118	130
Un Horizon	149	164
Un Sec	463	509
Un Ven	224	246
Un Ven R	374	411
Uni S Eq	705	776
Xanadu Fd	275	275

New York

NEW YORK (AP) — Worries over high interest rates and credit conditions generally swept the stock market into its second sharp decline in a row Thursday.

The Dow Jones average of 30 industrials fell 13.30 to 803.66 on the heels of an 11.89 drop on Wednesday.

By another measure the market finished at its lowest point in more than 3½ years.

CLOSING AVERAGES

30 Industrials	803.66	—	13.29
20 Transportation	162.76	—	2.38
15 Utilities	68.18	—	0.73
65 Composite	241.54	—	3.66

Volume 12.6 million.

The broad-based New York Stock Exchange composite, made up of some 1,500 common stocks, was down .69 to 45.13, its lowest close since Nov. 19, 1970.

Interest-rate news dominated the market atmosphere all day, as several more banks increased their prime lending rate by one quarter of 1 per cent to 11¾ per cent.

There was considerable speculation the basic lending short-term rate on big corporate loans is headed soon for a record 12 per cent level.

That prospect appeared to increase in likelihood after Thursday's close, when weekly figures from the Federal Reserve Board showed a third consecutive strong rise in business borrowing at 12 big New York banks.

In the equation which many investors have been using lately to try to sort out interest-rate prospects, such heavy demand for money equals continued upward pressure on borrowing costs.

Some 582,400 Westinghouse shares changed hands before trading was halted at 1:41 p.m. EDT as the company released a statement assailing what it said were "irresponsible and unfounded" rumors about its financial situation. The trading halt continued through the remainder of the session, but the stock nevertheless finished as the day's most active.

QUOTATIONS

Alcan	29⅛	Honeywell	156⅝
Alcoa	41½	Inland Steel	32¾
Allied Chem	37⅜	IBM	111¾
Allis-Chalm	7¾	Int Harvest	23½
Amer Air	8⅜	Int Nickel	27½
Amer Brands	35½	Int Paper	47⅝
Amer Bcast	25⅛	Int Tel T	19½
Amer Can	27¼	Johns-Mann	17
Amer Elec P	17½	Kaiser Alum	17
Amer Metal	39⅝	Kennecott	33½
Amer Smelt	20¼	Kraft	41
Amer Tel T	46¾	Kresges	34⅝
AMF Inc	16¼	Ling-Temco	9¼
Ampex	3¼	Litton Indus	7¾
Anaconda	21½	Lockheed Air	4⅛
Ashland Oil	20½	Magnavox	4⅞
Atl Richfield	88⅞	Mattel	2½
Avco	4½	McDon Doug	14⅜
Avon	147½	Merck	80⅛
Bell Howell	15⅜	Minn MM	73½
Bendix	28¼	Mobil Oil	40½
Beth Steel	30⅛	Monsanto	64⅝
Boeing	17¾	Mont Ward	26½
Boise Casc	13¾	Motorola	53
Borden	19⅝	Nat Cash R	32¼
Borg-Warner	17½	Natomas	54⅛
Bristol Myers	52⅜	Newmont	25⅛
Brunswick	13½	Owens-Ill	39⅜
Burl Indus	20	Pac Gas	20⅝
Burl North	33½	Pan Am	3⅜
Burroughs	298½	Penn Central	2
Canada Dry	4¾	Pepsi	60¾
Caterpillar	58⅜	Philip Morris	54⅞
Celanese	30¼	Phillips Pete	49½
Chase Manht	35¼	Pit Bowes	10⅝
Ches-Ohio	47	Polaroid	135⅛
Chrysler	15⅝	Proc Gam	100¼
Coca-Cola	107¾	RCA	15
Colgate	28	Repub Steel	22
Col Bcast	36¼	Revlon	58
Comsat	29⅛	Safeway	37¼
Cont Data	25	Scott Paper	13¾
Con Edison	6¼	Sears Roe	83½
Cons Oil	6¾	Shell Oil	44¾
Crown Cork	18½	Singer	29⅛
Crwon Z	29½	Sperry	38⅜
Delta Air	19⅞	Stand Cal	26¾
Disney	143¾	Sun Oil	38⅜
Dow Chem	67¼	Southern Pac	31¼
Du Pont	162	Talley Ind	5¾
East Air	6	Teledyne	13
East Kodak	103⅛	Telex	2½
El Paso	11⅞	Texaco	25⅛
Exxon	170½	Texas Gulf	26⅛
Fair Cam	38½	TWA	8⅝
Fed N Mtg	14½	Union Carb	40¾
Firestone	17	Union Pac	72⅞
Ford Motor	51	Union Oil	36¾
Gen Elec	48⅝	Uniroyal	7¾
Gen Foods	23⅝	Utd Aircraft	26½
Gen Motors	49⅝	United Brands	5⅜
Gen Tel E	21¾	U.S. Steel	44⅜
Georgia Pac	36¾	Western Air	12
Gillette	28⅛	Westinghouse	12⅛
Goodyear	16¼	Weyerhauser	36½
Greyhound	13⅞	Woolworth	14⅞
Gulf Oil	19¾	Wometco	7⅞
Gen Dynam	23¾	Xerox	115½
Hilton Hotels	13½	Zenith	21⅜
Homestake	41½		

ACTIVE STOCKS

Vol.		Close	Chge
582400	Westghs El	12⅛	— 2⅝
160000	McDonalds	47⅛	— 1⅞
150600	Citicorp	31½	— 1½
133800	Lomas Net Fin	5½	— ½
106200	IU Intl	11¼	— ⅞
102700	Cont Mtg Inv	2⅜	— ¼
98900	Am Ship	9¼	+ ¼
93800	Deltona Corp	4¾	— ¼
85900	Gillette	29	3¼
84800	Warn Lamb	26⅜	1
84800	Warn Lamb	26⅜	— 1
79500	Teledyne	13	— ¼
79000	Pub SV E G	12½	— ½
77800	Am Tel Tel	46½	— ¼
77100	Mgic Inv	15⅞	— 1
68900	Dow Chem	66¾	— 1½

BOX SCORE

	Thurs.	Wed.
Issues traded	1,749	1,753
Advances	258	330
Declines	1,128	986
Unchanged	363	437
New highs	0	6
New lows	300	168

Earnings

Andres Wines Ltd., year ended March 31: 1974, $1,727,636, $1.62 a share; 1973, $2,065,556, $1.93.

Block Brothers Industries Ltd., three months ended April 30: 1974, $1,251,000, 20 cents a share; 1973, $673,000, 11 cents.

Commonwealth Holiday Inns of Canada Ltd., six months ended April 30: 1974, $175,400 loss, three cents a share; 1973, $47,300 profit, one cent.

Con Quest Exploration Ltd., year ended Dec. 31: 1973, $319,705 loss, 21 cents a share; 1973, $83,582, five cents.

Corby Distilleries Ltd., nine months ended May 31: 1974, $1,502,123, $1.35 a share; 1973, $1,345,502, $1.21.

Kelly, Douglas and Co. Ltd., 12 weeks ended March 23: 1974, $725,000, 28 cents a share; 1973, $327,000, 12 cents.

Scintrex Ltd., year ended Jan. 31: 1974, $20,664 loss, five cents a share; 1973, $417,653, 50 cents.

Scott-Lasalle Ltd., three months ended April 30: 1974, $99,000 loss, 4.5 cents a share; 1973, $191,000, 8.5 cents.

Dividends

Andres Wines Ltd. 15 cents; payable July 19; record July 5; xd July 3.

Emco Ltd. 6 cents; payable July 31; record June 21; xd June 19.

Horne and Pitfield Foods Ltd. 6 cents semi-annual; payable Sept. 27; record Sept. 13; xd Sept. 11.

Hudson Bay Mining and Smelting Co. Ltd. class A and B, 40 cents, initial since reclassifications; payable July 30; record July 10; xd July 8.

Maclean-Hunter Ltd. class A 7½ cents, class B 6.4 cents; payable July 30; record July 5; xd July 3.

DEMOLITION SALE BAPCO SITE

Bricks, concrete blocks, lumber—2x12, 3x12, 12x12, 10x14, 10x12, 6x18, sheeting channel iron, I beams, H beams, barrels, piping, sprinkler system, folding doors, wood and precast trusses.

MUTUAL EQUIPMENT RENTALS LTD.

TRUDEAU Automotive. We are very
LIBERAL and we do
N.D.P. (I.C.B.C.) work at a
CONSERVATIVE price. See us for quality auto paint and collision repairs.

444 JOHN STREET 386-6444

The partners of
Price Waterhouse & Co.
chartered accountants
are pleased to announce that
Michael MacCallum, C.A.
of the Vancouver office
has been admitted to partnership

Can IDB help you?

Our representatives will be at the following locations:

Sidney Travel Lodge, July 3, Fred Zantvoort
Westwind Motor Inn, July 5, Peter Mason

If you require financing to start, modernize or expand your business, and are unable to obtain it elsewhere on reasonable terms and conditions, perhaps IDB can help you.

idb INDUSTRIAL DEVELOPMENT BANK

At any time you can arrange an appointment at 777 Broughton St., Victoria, B.C. Tel.: 385-3375.

—CP photo

They have a feel for it

Close inspection is the method of quality control experts at Ford of Canada's Oakville assembly plant. At left an inspector uses a "minitecter" to measure the thickness of paint on a light truck. At right, another uses a feeler gauge to check car dimensions before it continues along line.

Depositors demand money

'Break the windows!'

COLOGNE (UPI) — An excited crowd of about 100 depositors gathered Thursday outside the main office of the I.D. Herstatt Bankhaus, one of West German's largest private banks, which West German authorities ordered into liquidation Wednesday because of heavy losses in foreign exchange dealings.

"Break the windows!" shouted one man, who had a cheque for $4,000 which he could not cash.

"If you do, the cost of repairing it will be taken from the bank's funds and in the end you'll get even less," one of the dozen policemen guarding the main bank said.

A bank official was persuaded by police to appear to calm the crowd. He said those with deposits up to 20,000 marks ($8,000) would probably be reimbursed from the 30-million mark fund of the federal association of banks used to protect small depositors after a bank collapses.

The Federal Supervisory Banking Bureau and the Federal Bundesbank ordered the bank closed. The federal bank said that Herstatt's foreign exchange dealings had been wrongly entered in the books.

The bank has 31 branches in Cologne and Bonn.

The economic department of the Cologne prosecutor's office announced Thursday it is investigating the bank. Dr. Franz Bruno Eulencamp said there is suspicion of malfeasance, fraud and violations of regulations.

Car rise 'hefty' for '75

TORONTO (CP) — Car buyers may expect to pay "hefty" prices for 1975 model cars, David Collier, president of General Motors of Canada Ltd., said Wednesday.

In an interview Collier referred to the rising cost of fuels and the effect they will have on car prices.

"The rise in fuel oil is unbelievable," he said. "Not only has fuel oil risen, but so has coal. Under last year's contracts we paid $22 a ton, now we are going to pay $41.

"We still don't have a good handle on it, but 1975 car prices are going to be quite hefty."

WINDSHIELDS
ALLIED GLASS
VICTORIA
388-5108
"Anything in Glass"

Tumbling gold finds its level

BRUSSELS (UPI) — The closure of a private West German bank added a measure of uncertainty to world money markets Thursday, dealers said. The U.S. dollar gained in early trading but lost marginal ground by the day's end.

Busy trading on the London Bullion exchanges at one point shaved $10 in little more than a day off the price of gold when it tumbled to $140 an ounce — its lowest level since January. But late gains boosted the closing price to $144.50 an ounce, off $1.75 from Wednesday.

Bullion dealers noted a lack of enthusiasm for gold. They said the fall resulted from a general unwinding of investment positions when it became apparent that the price would remain below the $150 level, at least for the time being.

They said there was no evidence of a bear raid lowering the price, but that the drop came from persistent selling and negligible demand.

Gold's peak price this year came Feb. 26 when it hit $184 an ounce. The dropoff occurred about the middle of May and the price has fallen ever since.

One London dealer said, "Gold hoarders are now realizing that gold earns no interest at all — while cash does.

In Zurich, the price of gold lost $5.75 on the day, closing at $141 an ounce.

In Frankfurt, an American bank spokesman said of the money market, "with the bankruptcy of the Herstatt bank, the situation has been very unsure, and there simply was no currency trading at all this afternoon."

In London, Chase Manhattan Bank said fears that the Berstatt's closure will have further repercussions kept foreign exchanges subdued and helped the dollar in early trading.

In Zurich, Swiss bankers said the bankruptcy announcement amounted as the main reason for Thursday's drop in the dollar as well as other currencies.

ROYAL INSURANCE

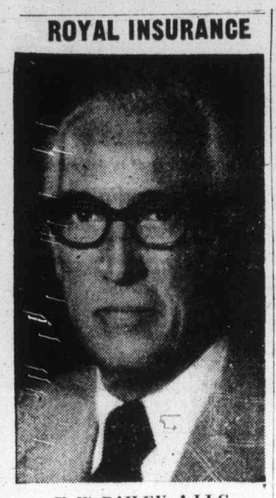

F. W. BAILEY, A.I.I.C.

Mr. D. M. Pringle, Q.C., Chairman of the Canadian Advisory Committee of Royal Insurance Group, announces the appointment of Mr. F. W. Bailey, A.I.I.C., to membership of that Committee. An Executive Vice-President of Royal Insurance, Mr. Bailey has also been elected to the Boards of Directors of the Canadian subsidiaries of the Group, including the Western and British America Assurance Companies and Compagnie d'Assurance du Quebec.

Mr. Bailey joined the Western-British America Assurance Group in 1938, became Manager of Montreal branch in 1949, and transferred to Toronto as an Assistant General Manager of that Group in 1956. Following the 1961 merger of the Royal and Western-British America, he was appointed Assistant General Manager of the combined Groups in 1964 and Deputy General Manager for Canada in 1966.

Mr. Bailey is also a Director of Underwriters Adjustment Bureau Ltd., and a Director and President of Underwriters' Laboratories of Canada.

***

business
george gibson

The money men of the temple are searching through all the usual entrails these days, trying to anticipate the events of this summer despond. And if you think it's bad over here, you ought to see what's happening over there.

In Britain things seem to be reaching the acute stage. The financial press of the U.K. refers almost daily to a recession as if it was acertainty. A recent packet arriving from London brought a few editions of The Times which made for some gloomy reading.

A typical item, edged in black, showed that company profits fell 30 per cent in the first quarter. Another, also carried locally, showed the Financial Times industrial index to have reached a low that it hadn't seen since the dismal late 50s.

And what could be more indicative of the dark days than the price of a beer company stock? Bass Charrington has fallen out of bed from 132 new pence last November to 69 yesterday. It's getting so bad they likely are saying "glooms" instead of "cheers" at the old Rose and Crown.

Court Line, whose trading has been suspended in The City, learned Wednesday that the government was ready to take over its shipbuilding interests and rescue the multi-limbed travel and shipping group.

Rumors of other takeovers last week played a large part in driving the London exchange to the depths.

Now for the good news — copper prices are falling.

Wednesday's spot price for copper was £890 for a metric ton on the London metal exchange. Last April 1 it stood at a record £1,380, and the price held over £1,100 until the second week of June.

The tumble was so swift that ministers from the four major copper exporting countries — Chile, Peru, Zaire and Zambia — met hurriedly this week to find a formula that would establish a minimum price. They're hoping to reach a figure between £800 and £1,000.

Factors feeding the downturn in the bellwether commodity are a 1 per cent drop in worldwide consumption reported last week by the World Bureau of Metal Statistics which was coupled by an estimated 3 per cent rise in production.

The U.S. and Japan, major copper users show 5 per cent and 11 per cent drops in consumption in the first quarter.

There is a school of thought that theorizes a drop in commodity prices could trigger a drop in interest rates which in turn could improve the stock markets, Rube Goldberg, take it away.

Dividends

C. A. Pitts Engineering Construction Ltd. class B 5.1 cents; class C 6 cents; payable Aug. 9; record July 15; xd July 11.

Standard Broadcasting Corp. Ltd. 12½ cents; payable Oct. 11; record Sept. 20; xd Sept. 18.

Toromont Industries Ltd. 3 cents semi-annual; payable July 26; record July 12; xd July 10.

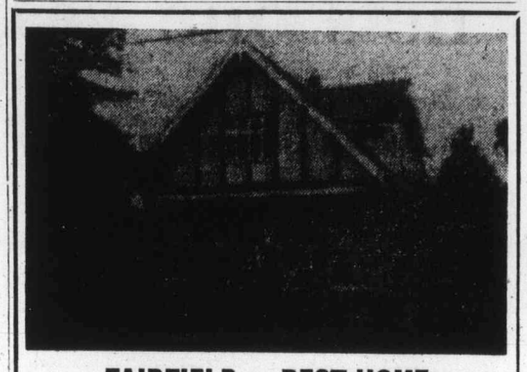

FAIRFIELD — REST HOME

Presently licensed for 9 guests. Just below Government House. This is a beautifully clean, completely renovated property. Totally separate, self-contained, three-bedroom suite in the full, high basement for the owner. Asking $96,000.

Call HAZEL CAMPBELL, 388-6231 or 382-8956

ISLAND PACIFIC REALTY LTD.

More B.C. Tel shares bought by government

The provincial government has purchased an additional $4.1 million worth of B. C. Tel's common shares, more than doubling its investment in the U. S.-controlled utility company.

The provincial government now holds 171,464 common shares, representing a total investment of $9.5 million. Prior to its election in 1972, the New Democratic Party said that if elected it would "take over" B. C. Tel.

The number of B. C. Tel shares held by the government represents 5.3 per cent of the company's total shares and 10.7 per cent of all shares available to the public.

The additional shares were purchased since March 4. On that date, the provincial government owned 104,830 common shares worth $5.4 million.

B.C. Tel is controlled by the Anglo-Canadian Telephone Co. which owns 50.69 per cent of the company's total shares.

Anglo-Canadian, in turn, is controlled by the General Telephone and Electronics Corporation of New York.

Bonds still shift

OTTAWA (CP) — A shift in savings and investments away from the federal government and into the private sector has continued as the latest Bank of Canada report shows $55 million worth of Canada Savings Bonds were redeemed during the week ended Wednesday.

Since May 1, the value of savings bonds outstanding has dropped by $581 million to $9.74 billion.

Between May 1 and June 19, the value of personal fixed term deposits at chartered banks grew by $1.197 billion to $11.15 billion.

Figures on term deposits with trust companies are not available but they are offering yields of more than 12 per cent on five-year term deposits.

The government announced May 6 a bonus plan to boost yields of savings bonds to 9 per cent. Bonuses would be paid on maturity and an interim payment would be made in 1979.

The value of savings bonds outstanding usually drops after a spurt of sales when a new issue comes out in November of each year.

During the first three months of the year the weekly average rate of redemptions was about $25 million. As interest rates offered on other securities have gone up there has been a sharp increase in the rate at which savings bonds are being cashed in.

Newfoundland buys Brinco hydro rights

MONTREAL (UPI) — Brinco Ltd. accepted a $160 million cheque from the Newfoundland government Thursday for its assets in Churchill Falls Corp. Ltd. and its other water power rights in Labrador.

Brinco president William Mulholland received the cheque from a Newfoundland government delegation headed by Finance Minister John Crosbie after a general meeting of shareholders approved the deal.

At the same time, in St. John's, Nfld., Brinco representatives gave the Newfoundland government documents relating to Brinco's water power rights in Labrador.

Brinco shareholders also approved the company's offer to purchase their shares for $7.07 each. This is the same offer the Newfoundland government made for the 24.3 million outstanding Brinco shares under legislation introduced early in March.

Brinco had rejected Newfoundland's offer for all outstanding shares and subsequent negotiations dealt only with the company's hydro assets.

SOUTH OAK BAY
$51,900

OPEN HOUSE
SATURDAY, JUNE 29th. 2 to 5 P.M.
1258 ST. DAVID STREET

Attractive three-bedroom home featuring separate dining room, pretty living room with fireplace and large, well-kept lot. Excellent financing available. For details and prior viewing, please call:
386-7521 ANNE DUGGAN 598-7811

BOORMAN INVESTMENT CO. LTD.
1111 GOVERNMENT STREET

yukon MEETING THE CHALLENGE OF THE 70'S

CORRECTIONAL INSTITUTION SUPERINTENDENT

Reporting to the Director of Corrections, the successful applicant will be the Chief Administrative Officer of the Whitehorse Correctional Institution. Responsibilities include development of programmes for classification and treatment of inmates; development of staff training courses; administering discipline of inmates and staff; making regular inspections to ensure that proper standards of inmate control and treatment are maintained; reviewing records and reports prepared by staff; ensuring the maintenance of comprehensive records on inmates and of administrative records relating to the operation of the institution.

University level courses in penology, criminology, sociology or related subjects; proven administrative ability in a correctional institution including several years experience in a supervisory capacity or an equivalent combination of training and experience are required.

Salary: $16,180 to $19,665 per annum.

Quote Competition No.: 74-4220-1

Send detailed resumes to:

The Personnel Department,
Government of Yukon Territory,
P.O. Box 2703,
Whitehorse, Yukon Territory.

DISCOVER CANADA'S yukon HOME OF THE KLONDIKE

UNIVERSITY OF VICTORIA
(Academic Services)
requires

PROGRAMMER
For July 15, 1974

QUALIFICATIONS — Include university graduation, preferably with some courses in programming languages and/or statistics. Good knowledge of FORTRAN. Knowledge of APL and experience in academic or other research computer applications involving statistics desirable.

DUTIES INCLUDE — Under direction but with minimum supervision to assist faculty and students of Faculty of Education in use of application software and a low speed terminal; to write, implement, test and document software to solve computational and data handling problems for faculty members.

SALARY — Commensurate with qualifications and experience.

APPLICATIONS — In writing, by July 5, 1974, containing details of education and qualifications and names of three references to:

Director of Personnel Services
Building "L"
University of Victoria
P.O. Box 1700, Victoria, B.C.

yukon MEETING THE CHALLENGE OF THE 70'S

SUPERVISOR OF COMMUNITY INSTRUCTORS

Employed in Yukon Vocational Technical Training Center, the successful candidate will perform supervisory and instructional work in the preparation and presentation of academic upgrading courses in various communities throughout Yukon. Duties include recruiting, supervising and evaluating local community instructors; preparing and revising course outlines and curricula; planning, organizing and conducting training courses for community instructors; maintaining records and evaluating students in each community at the end of each course.

Completion of a recognized course of teacher training, experience in adult education, considerable knowledge of the blade and linc upgrading programs or an equivalent combination of training and experience are required.

Salary: $11,002 to $16,992 per annum, depending upon training and experience.

Quote Competition No.: 74-3011-1

Send detailed resumes to:

The Personnel Department,
Government of Yukon Territory,
P.O. Box 2703,
Whitehorse, Yukon Territory.

DISCOVER CANADA'S yukon HOME OF THE KLONDIKE

CLAIMS ADJUDICATOR

1973 Salary Range: $731.00 to $1,233.00 per month.
Subject to upward revision.

The Workmen's Compensation Board of British Columbia requires a Claims Adjudicator to undertake unique and challenging work in the human resources field.

The successful applicant, who will deal with sensitive and confidential matters, will be required to work independently and must be prepared to make decisions. The ability and desire to communicate with the public is essential.

Candidates should be university graduates. The prime requirement is an ability to analyse problems logically, to deal effectively with a broad cross-section of the public, and to exercise intelligence and judgment in making decisions.

Preference will be given to applicants who are willing to relocate in other areas of the Province if required.

Applicants should include current salary, details of experience and personal particulars, and copies of academic transcripts where available and should be mailed direct to:

Mr. Kevin A. Maher
Executive Officer, Director
Rehabilitation Services and Claims Department
WORKMEN'S COMPENSATION BOARD
5255 Heather Street
Vancouver, B.C. V5Z 3L8

Our own employees will also be considered.

Provincial COURT

"There's a time that arises when the voice of public interest drowns out all other cries," Judge William Ostler said Thursday in Victoria Provincial Court.

With that remark, he refused bail for Garth Duke Drover, 34, no fixed address, who was charged with impaired driving and refusing to take a breath-analysis test Wednesday in Saanich.

Prosecutor Peter Birkett said during a discussion of bail that Drover had previous convictions for impaired driving in each of 1966, 1972, 1971 and this year.

He also said Drover had been arrested June 17 in Saanich on a charge of impaired driving and refusing to take a breath test and had been released the next day in his own recognizance in the sum of $500.

In refusing bail, Ostler said "it is against public policy to have this number of this type of offence pending and the accused at large."

But he urged that action be taken so the case could be brought on early in traffic court. Drover was remanded to next Tuesday in traffic court for further hearing of the charges of June 17 and Wednesday.

Knifepoint robbery nets one year jail

A young man from Alberta who tried to hold up a store about three blocks from the Esquimalt police station was sentenced Thursday in Victoria Provincial Court to one year in jail.

A young man who staged a robbery with violence in the same block as the Saanich police station was sentenced in another court section to one year definite and 18 months indeterminate.

Victor Allen Herbert, 21, a recent arrival from Red Deer, Alta., was jailed for one year by Judge Edmond Jorre de St. Jorre following a plea of guilty June 13 to an Esquimalt charge of attempted robbery.

Herbert, carrying a knife, demanded the contents of the till June 12 from manageress Daphne Lowe as she was alone in Richard's Men's Wear, 1153 Esquimalt. She screamed and ran out without giving him anything and he dropped the knife and drove away in a rented car.

A Saanich police car answering Mrs. Lowe's alarm spotted the car near the store and picked up Herbert walking not far away, all within 20 minutes of the holdup try. Herbert told police he owed about $80 for the rented car and was trying to pay the bill.

In the court section of Judge William Ostler, the other term was ordered for Victoria area resident John William Day, 19, no fixed address, who pleaded guilty June 6 to a Saanich charge of robbery with violence.

Early May 24, he and two other young males walked to a secluded area in a field in the 700-block Vernon. Day grabbed one of the two, twisted his arm, punched and kicked him and took a wristwatch and a wallet containing $40.

He then showed the robbery victim a silver badge and said: "This is a bust and you have a chance to run away if you want to." The youth took the chance.

Ostler said Day had been in trouble with the law for five years and was pressently on probation. He said Day had "a most unfortunate and unhappy childhood (but the community must be protected from young thugs and bullies who prey on people and commit robberies."

Texas tippler is optimistic

AUSTIN, Tex. (UPI) — Lieutenant-Governor William Hobby is hoping his 30-day probated jail sentence for drunk driving will not have political repercussions. But Governor Dolph Briscoe is positive it will. "I am extremely sorry and extremely regretful about this incident," Hobby said. "I certainly hope the citizens of Texas will judge me on the basis of all my actions."

Channel 10 spreads out, returns to air Friday

Giant stride from a hot 'hatbox'

By BRUCE LOWTHER
Colonist Reporter

After nearly four years of broadcasting from what can best be described as an overheated hatbox, the community programming section of Victoria Cablevision Ltd. returns to the air Tuesday from an air-conditioned studio about eight times larger.

Channel 10, as most Greater Victoria viewers call it, has been off the air for a month so Dalziel Construction Co. crews could build a $100,000 broadcasting structure which won't have its official opening until September..

The program schedule will return to the former time of 7 to 10 p.m. each week night after the first couple of days, which will be devoted mainly to all-candidate forums for Victoria on Tuesday and Esquimalt-Saanich the next evening.

Channel 10 has been on the air since Nov. 1, 1970 — except for some holidays and weekends — with virtually all programs emanating from a tiny studio, tinier control room and one crammed office.

The new building right beside the Cablevision centre at 3190 Shelbourne will have a reception area, two offices, upstairs storage space, large control room and, most important, the big new studio. The old area will be converted into three offices — and small ones at that.

The new studio will allow the program staff of Bob Aylward to present two live programs in a row for the first time, as well as handle such larger groups as drama casts and school choirs.

Aylward said this week future plans range from more community involvement in what is shown on the air to more outside-studio shows.

First on the list is a series of workshops to teach behind-camera jobs to Victorians so they might eventually do all aspects of their programs — not just appearing on camera but also operating the camera, producing and directing.

To the viewer, probably the most important change will be a smoother look to Channel 10 programs. If only because the staff has adequate room at least and a cool place.

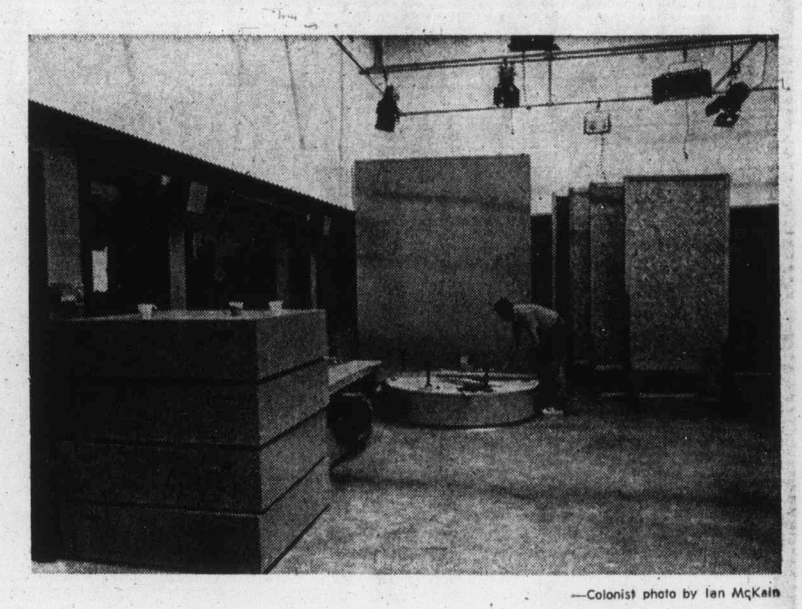

—Colonist photo by Ian McKain

Cable staffer Gordon Peterson in nearly-finished studio

Two canoeists found dead

PRINCE GEORGE (CP) — RCMP have recovered two of the bodies of eight young canoeists, missing since early last month on a trip down the Willow River.

The bodies of David Michael Walker and Dwight Dever McFarland were found in the river, about 30 miles east of here.

Put a little more flavour in your world.

Lamb's Palm Breeze Rum.
Lamb's. The Rum of the world.

Air Canada's three "big ones" every day to Toronto.

747 9.15 a.m. Non-stop. Arrives 4.25 p.m.

L-1011 1.05 p.m. One-stop. Arrives 9.20 p.m.

L-1011 2.00 p.m. Non-stop. Arrives 9.10 p.m.

Only Air Canada gives you the choice of three "wide body" jets from Vancouver to Toronto, every day of the week. Two of them are non-stop, and all three take off at popular departure times.

Both the L-1011 and the 747 are magnificent aircraft, with plenty of room to relax. And our seating arrangement means even more comfort. You can enjoy your choice of music on either plane, and the 747 shows current movies* as well.

Another great feature is curbside baggage check-in at Vancouver and Toronto—you don't have to carry your bags to the counter.

So come with us. For our three "big ones". For our choice of take-off times. For your convenience. (Also L-1011 services to Calgary and Montreal). Call us, or your travel agent, for flight, car and hotel reservations. One call does it all, with Reservec II.

AIR CANADA
love you to come with us

*"By Inflight Motion Pictures Inc."

Book through your Victoria Travel Agents Association Member

ALADDIN 656-5561
BCAA 382-8171
BAYSHORE 382-7103
BLANEY'S 382-7254
BURRITT 386-7674
FEATHERSTONE 386-6101
PAULIN 382-9168
TOTEM 386-3277
TRAVELEYDEN 388-4201
TRAVELWORLD 382-3121
WESTERN CANADA 382-6160

RCA Official Clearance Sale!

RCA DOLLAR FOR DOLLAR YOUR BEST VALUE IN COLOR!

26" AccuColor SUPER 90 CONSOLE

Model CCD 964

- 1-button AccuMatic 4 for automatic brightness, contrast, color and tint.
- Black matrix picture tube.
- 26,000-volt modular chassis (only 4 tubes).
- Automatic fine tuning (AFT).
- Slide-out preference controls.
- Contemporary walnut woodgrain finish.

OFFICIAL CLEARANCE SALE

$548 NO TRADE NEEDED

WIN A DELUXE 30" ELECTRIC RANGE

With a continuous clean oven, oven window, all the deluxe features you want. (Value $398). Nothing to buy — Just enter your name. Winner drawn Saturday, July 13th.

MORE TV ENGINEERS OWN RCA THAN ANY OTHER COLOR TV

100% Solid State Performance . . . smart Spanish styling . . . low, low Sale Price!

$888 Model CCG 901 Trades Accepted

- Big, big 26" Super AccuColor black matrix screen
- 100% solid-state, 31,200-volt chassis
- Plug-in modules for easy servicing
- 1-button AccuMatic 4 for automatic brightness, contrast, color and tint
- Automatic fine tuning (AFT)
- 6" duocone speakers for hi-fi sound
- Beautiful Forest Oak finish
- Easy-rolling Shepard casters

THIS IS A 1975 MODEL!

★ CASH AND CARRY SPECIALS ★

*Black and White Portable Specials. From 12 inch to 20 inch screen.	95.00 to 175.00
*CONSOLE STEREOS—AM-FM-FM-Multiplex. Modern — ultra modern. Spanish and Early American	219.00 to 619.00
*RECORD PLAYERS For Summer Time Fun. CLEARANCE	25.00
*TRANSISTOR PORTABLE AM and FM Radios	9.95 to 29.95
*CASSETTE TAPE-RECORDERS with condenser mike. AC-DC, with case	59.95

BANK TERMS ARRANGED At Both Locations On the Spot!

★ **CJVI** on Location Thursday and Friday

20" Colonial-Style Portable

- 100% solid-state, 26,500-volt chassis
- Plug-in modules for easy servicing
- AccuMatic 4; automatic brightness, color, contrast and tint
- Black matrix picture tube
- Automatic fine tuning (AFT)

OFFICIAL CLEARANCE SALE **598.00**

20" Portable — Bonus-Buy Priced!

- AccuMatic 2 for automatic color and tint
- 22,500-volt chassis
- Black matrix picture tube
- Finished in attractive King's Walnut with Silver Sage trim

OFFICIAL CLEARANCE SALE **488.00**

9-PIECE COMPONENT STEREO VALUE!

RCA

(Music Package) (Number 14)

A great-looking, great-sounding package of top quality components

Now you can enjoy RCA's exclusive Dimensia IV Enhanced Spatial Stereo 4 channel-like sound at a real value price because we've included everything you need for a complete sound system in one great package! Start with the flawless stereo reproduction of an AM/FM/Stereo FM tuner/amplifier with carefully matched and balanced speakers 18"x10"x8", each — featuring one 8" woofer and ont tweeter. Add the flexibility of both a Garrard 6200C auto/manual record changer and a sophisticated 8-track cartridge player. Include stereo headphones with extended-range frequency response, padded ear cushions and ajustable vinyl-covered headband, plus a handsome walnut-finish stand that's quick and easy to assemble. RCA's complete music package even includes 2 LP albums and 2 8-track tape cartridges to introduce you to the delights of your new sound system.

$398

- IMMEDIATE
- DELIVERY

RCA AUTOMATIC WASHER AND DRYER, FEATURE PACKED!! PRICED RIGHT!!

TRADES ACCEPTED

ULTRA WASH-HOT-TO-COOL-INDEXING ACTION-TRIPLE TUMBLING — All the features required for the right wash. Priced right for this official clearance sale.

★ PLUS ★ 30-Lbs. of Free Detergent With Every Automatic Washer

AUTOMATIC WASHER

WAE 790—Manufacturer's Suggested List 419.95

OFFICIAL CLEARANCE SALE

$388

AUTOMATIC DRYER

DEE 790—Manufacturer's Suggested List 269.95

OFFICIAL CLEARANCE SALE

$238

★ FREE PARKING, Johnson St. Parkade ★

C. TAYLER

SERVING VICTORIA FOR 24 YEARS

SALES 383-3281
SERVICE 383-2324

707 JOHNSON ST. AND 779 PANDORA

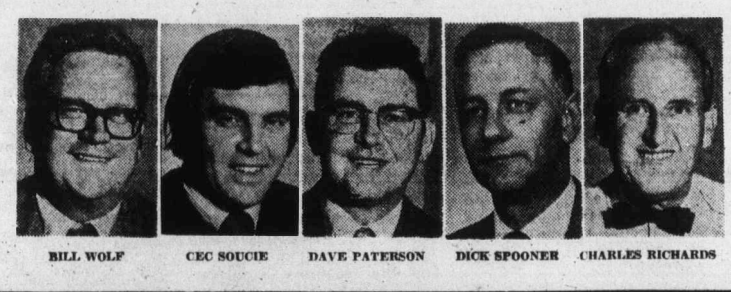

BILL WOLF — CEC SOUCIE — DAVE PATERSON — DICK SPOONER — CHARLES RICHARDS

STORE HOURS:
707 Johnson
Mon.-Thurs. 8:30 - 5:30
Fri. 8:30 - 9:00
Sat. 9:30 - 5:00
779 Pandora
10:00 - 5:00
Fri. 10:00 - 9:00
Closed Mondays

CHARGEX

CFL talks take hopeful turn

OTTAWA (CP) — Negotiations between the Canadian Football League and its veteran players took a hopeful turn early this morning with a break in the week-s-long dispute seemingly possible.

Indications are the CFL Players' Association has agreed to terms placed before it by three management representatives — John Barrow of Toronto Argonauts, Ralph Sazio of Hamilton Tiger-Cats and Norm Kimball of Edmonton Eskimos —without prior owner approval.

An early morning conference call involving all league owners was planned to seek their approval of the Barrow-Sazio-Kimball proposal aimed at breaking the deadlock.

It has been clear through the extended talks Thursday that it was in the nature of a do-or-die effort, with the players considering a three-year agreement for the first time.

Barrow had said earlier in the day that the offer he, Sazio and Kimball had made was the furthest extent the owners could possibly go. But none of them would discuss details of the proposal.

And with the league opener rapidly approaching — July 24 when Hamilton is scheduled in Montreal against the Alouettes — the players, too, appeared to have taken on a new sense of urgency.

All 270 association members voluntarily retired June 14 to support their basic demands of the league.

Included were a higher minimum salary in the league, increased trainng camp expenses, more money for preseason games and bigger slices of the Grey Cup championships pie for both winners and losers. All their demands have been based on a two-year contract.

The owners have countered reduced offers, but always on a three-year basis.

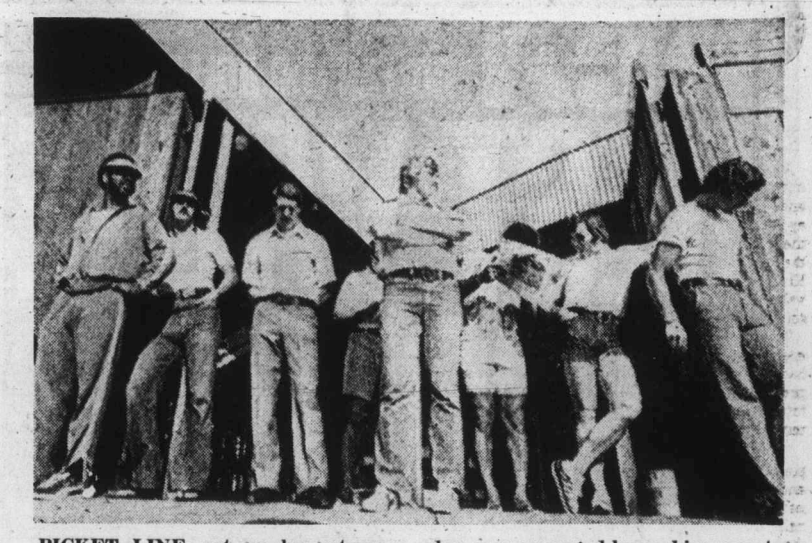

PICKET LINE, set up by veteran members of the Hamilton Ticats around Ivor Wynne Stadium Thursday, was respected by rookies reporting to training camp sessions.

Williams returns to manage Angels

Dick Williams, who led Oakland athletics to World Series titles the last two years, agreed Thursday to end his exile from baseball and joined California Angels to succeed the fired Bobby Winkles as manager.

General manager Harry Dalton told a news conference that Williams will join the team Monday under a contract that carries through the 1977 season—a total of 3½ seasons.

The Angels open a series Monday against Oakland, the team Williams quit after the last World Series.

He signed to manage New York Yankees, but the move was blocked by Oakland owner Charlie Finley.

Dalton said Finley Wednesday gave the Angels permission to negotiate with Williams, and advised owner Gene Autry late Thursday that a court injunction against Williams managing for anyone but the A's had been lifted in San Francisco at the Oakland owner's request.

Coach Whitey Herzog was appointed interim manager for the series against Texas Rangers that started Thursday night. Herzog was fired by the Rangers as their manager last season.

Williams has been associated with a real estate firm in Florida since his contract with the Yankees-was voided.

Autry said Finley did not ask the Angels for compensation.

The Angels had a 30-41 record when Winkles was fired during his second season at the helm.

The Angels boosted their record to 31-44 on Thursday as Nolan Ryan pitched the fourth one-hitter of his career and gave Herzog a 5-0 victory over the Texas Rangers in his first game as manager.

Ryan had six strikeouts, to boost his league-leading total to 163, walked only one and posted his 10th victory of the season and third in a row.

Alex Johnson got the only Ranger hit with a first-inning single.

★ ★ ★

AMERICAN LEAGUE

Eastern Division

	W	L	Pct	GBL
Boston	40	30	.571	—
Cleveland	36	33	.522	3½
Detroit	36	34	.514	4
Baltimore	36	34	.514	4
Milwaukee	34	33	.507	4½
New York	35	37	.486	6

Western Division

	W	L	Pct	GBL
Oakland	40	33	.548	—
Chicago	34	34	.500	3½
Kansas City	35	35	.500	3½
Texas	37	37	.500	3½
Minnesota	30	40	.429	8½
California	31	44	.413	10

Texas 000 000 000— 0 1 5
California 000 010 04x— 5 7 0
Brown 6-5, Shellenback (8), Feucault (8) and Sims; Ryan 10-6 and Egan.

Boston 010 000 000— 1 8 0
Cleveland 000 020 00x— 2 5 0
Moret 1-2 and Fisk; J. Perry 6-7, Hilgendorf (9), Buskey (9) and Duncan.

Milwaukee 000 005 000— 5 10 0
Detroit 000 001 000— 1 7 1
Wright 7-9 and Porter; Coleman 6-9, Ray (7) and Moses. Home run: Milwaukee — D. Johnson (9th).

Oakland 012 001 000— 4 9 2
Kansas City 000 500 00x— 5 9 0
Holtzman 8-9, Odom (4) and Tenace; McDaniel, Pattin 2-3 (3) and Healy.

Minnesota 301 002 000— 6 11 1
Chicago 010 000 020— 3 8 0
Decker 8-6, Campbell (7) and Borgmann; Bahnsen 7-8, Pitlock (3), Tatum (6) and Herrmann. Home runs: Minnesota — Oliva (7th); Chicago — May (2nd).

NATIONAL LEAGUE

Eastern Division

	W	L	Pct	GBL
St. Louis	38	33	.535	—
Philadelphia	38	34	.528	½
Montreal	33	32	.508	2
Chicago	29	39	.426	7½
Pittsburgh	29	40	.420	8
New York	29	42	.408	9

Western Division

	W	L	Pct	GBL
Los Angeles	49	24	.671	—
Cincinnati	42	29	.592	6
Atlanta	40	33	.548	9
Houston	36	37	.493	13
San Francisco	34	42	.477	16½
San Diego	33	45	.423	18½

San Francisco 030 100 000— 4 9 0
San Diego 000 002 000— 2 6 1
D'Acquisto 6-6 and Rader; Jones 4-12, Laxton (3), Hardy (4), Romo (8) and Kendall. Home run: San Francisco — Bonds (11th).

Chicago 000 140 000— 5 10 0
Montreal 000 102 001— 4 6 1
Bonham 6-10, Zamora (6) and Swisher; McAnally 5-7, DeMola (6), Taylor (8) and Stinson. Home run: Montreal — Bailey (8th).

St. Louis 240 000 000— 6 11 0
New York 000 001 000— 1 4 3
McGlothen 11-3 and Simmons; Sadecki 4-3, Apodaca (2), Aker (7), Miller (9) and Grote.

Cincinnati 200 301 000— 6 7 0
Atlanta 300 000 000— 3 7 0
Kirby 6-4, Borbon (9) and Bench; P. Niekro 8-6, Frisella (8) and Oates. Home run: Cincinnati — Concepcion (6th).

Dick Williams
. . . long contract

Clubs swap hockey all stars

NEW WESTMINSTER — Two all-star defencemen were involved in a Western Canada Hockey League trade between New Westminster Bruins and Kamloops Chiefs, Thursday.

Kamloops sent 17-year-old Barry Beck, top defenceman in the B.C. Junior Hockey League last season while with Langley Lords, to the Bruins in exchange for three players, including Brian Melrose, 18, of Weyburn, a Saskatchewan Junior Hockey League all-star.

The other two players, including one from the Bruins roster, are to be named later.

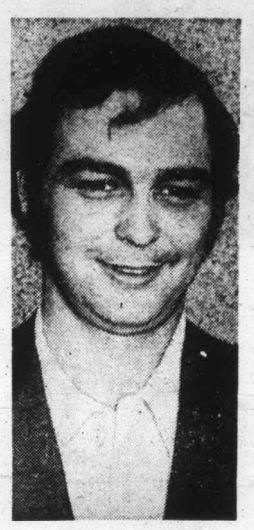

Cec Ferguson
. . . second-round 69

Ferguson within stroke of B.C. amateur leader

COQUITLAM — Cec Ferguson of Victoria has charged into contention for the B.C. Amateur golf championship and is only one stroke off the pace entering today's third round.

The Victoria and Vancouver Island champion carded a three-under-par 69 Thursday over the 6661-yard Vancouver Golf Club layout and, with an opening round 75, is at 144.

Vancouver-city champion Bob Mitchell of Quilchena, the only golfer to match par Wednesday, was one-under in the second round and at 143 leads the field.

Starting on the 10th hole, Ferguson birdied three of his first four holes and took his only bogey on the 18th to make the turn at two-under par. He went three under with a birdie on the first hole and parred out for his 69.

It was the lowest score posted in the tournament, which will go a long way to determining B.C.'s team for the Willingdon Cup inter-provincial matches.

Gerry Kitson, a 21-year-old member from Quilchena, is third at 145 after shooting 72 Thursday and defending-champion Doug Roxburgh of Vancouver Marine Drive, seeking his third straight Amateur title, is fourth. Roxburgh was the only other golfer to break par, Thursday, with a 71 for 147.

It took a score of 158 or better to qualify for today's round and the field will be cut to the top 30 and ties for the final round Saturday.

The top 20 and ties will be invited to the B.C. Golf Association's Invitational, a 36-hole event to be held at Seymour Country Club, July 20, and Capilano, July 21. The scores from the four Amateur rounds and two Invitational rounds will be compiled and presented to the BCGA directors for selection of the four-member Willingdon Cup Team.

★ ★ ★

Top 15 scores and all Island scores:

Bob Mitchell, Rich	72-71—143
Cec Ferguson, Victoria	75-69—144
Gerry Kitson, Rich	73-72—145
Doug Roxburgh, Vanc	76-71—147
Fred Kato, P. Meadows	75-73—148
Frank Fritz, Kam	74-74—148
Bill Dean, Vanc	74-74—148
Bob Beauchemin, Vic	73-76—149
Dave Mick, Vic	76-73—149
Rob Watson, Vanc	75-74—149
Bill Hobbis, P. George	75-74—149
Hal Sparrow, Vanc	76-73—149
John Russell, Vic	75-75—150
Lance MacGregor, Van.	74-76—150
John G. Russell, Van.	76-74—150

OTHER ISLAND SCORES

Bert Wright, Cow	76-75—151
Mike Zichey, Vic	77-74—151
Mike Gray, Vic	75-77—152
Ken Floyd, Vic	81-73—154
Brad MacLeod, Vic	78-76—154
Keith Swetnam, Vic	76-80—156
Grant Milliken, Vic	80-76—156
Al Robertson, Vic	82-75—157
Tom Matechuk, Vic	78-79—157
Steve Hambleton, Vic	84-74—158
Lee Haskell, Vic	85-73—158
Jeff Jones, Vic	80-78—158
Laurie Peet, Cow	81-77—158
Sandy Harper, Nan	82-77—159
Ron Hungle, Nan	80-80—160
Mike Mousseau, Vic	83-77—160
Urban Allen, Vic	83-78—161
Jim McMurran, Vic	88-75—163
Fred Worthington, Vic	82-82—164

Starting on the 10th hole, Ferguson birdied three of his first four holes and took his only bogey on the 18th to make the turn at two-under par. He went three under with a birdie on the first hole and parred out for his 69.

It was the lowest score posted in the tournament, which will go a long way to determining B.C.'s team for the Willingdon Cup inter-provincial matches.

Gerry Kitson, a 21-year-old member from Quilchena, is third at 145 after shooting 72 Thursday and defending-champion Doug Roxburgh of Vancouver Marine Drive, seeking his third straight Amateur title, is fourth. Roxburgh was the only other golfer to break par, Thursday, with a 71 for 147.

It took a score of 158 or better to qualify for today's round and the field will be cut to the top 30 and ties for the final round Saturday.

The top 20 and ties will be invited to the B.C. Golf Association's Invitational, a 36-hole event to be held at Seymour Country Club, July 20, and Capilano, July 21. The scores from the four Amateur rounds and two Invitational rounds will be compiled and

★ ★ ★

Top 15 scores and all Island scores:

Bob Mitchell, Rich	72-71—143
Cec Ferguson, Victoria	75-69—144
Gerry Kitson, Rich	73-72—145
Doug Roxburgh, Vanc	76-71—147
Fred Kato, P. Meadows	75-73—148
Frank Fritz, Kam	74-74—148
Bill Dean, Vanc	74-74—148
Bob Beauchemin, Vic	73-76—149
Dave Mick, Vic	76-73—149
Rob Watson, Vanc	75-74—149
Bill Hobbis, P. George	75-74—149
Hal Sparrow, Vanc	76-73—149
John Russell, Vic	75-75—150
Lance MacGregor, Van.	74-76—150
John G. Russell, Van.	76-74—150

OTHER ISLAND SCORES

Bert Wright, Cow	76-75—151
Mike Zichey, Vic	77-74—151
Mike Gray, Vic	75-77—152
Ken Floyd, Vic	81-73—154
Brad MacLeod, Vic	78-76—154
Keith Swetnam, Vic	76-80—156
Grant Milliken, Vic	80-76—156
Al Robertson, Vic	82-75—157
Tom Matechuk, Vic	78-79—157
Steve Hambleton, Vic	84-74—158
Lee Haskell, Vic	85-73—158
Jeff Jones, Vic	80-78—158
Laurie Peet, Cow	81-77—158
Sandy Harper, Nan	82-77—159
Ron Hungle, Nan	80-80—160
Mike Mousseau, Vic	83-77—160
Urban Allen, Vic	83-78—161
Jim McMurran, Vic	88-75—163
Fred Worthington, Vic	82-82—164

stroke improvement on his opening 81.

Victoria's Bob Beauchemin, only one shot behind Mitchell after 18 holes, slipped to a 76 Thursday while John Russell of Glen Meadows, one of three golfers by that name in the 72-hole event, carded his second straight 75 for a 150.

The Gorge Vale team of Ferguson, Beauchemin, Mick and Grant Milliken, who shot 80-76—156, combined for a 608 aggregate to win the provincial inter-club Hamber Trophy. The Victoria foursome finished 10 strokes ahead of Quilchena.

Modest Dutch side reluctant favorites

AP, Reuter

FRANKFURT (CP) — Players on The Netherlands' soccer team, now rated the favorite to win the World Cup, modestly shrugged off their chances Thursday and said: "Don't underestimate Brazil."

The Netherlands, led by the great Johann Cruyff, scored an impressive 4-0 victory over Argentina at the start of the second round Wednesday, and 40,000 jubilant Dutch fans went home cheering for "the next world champions."

But the Dutch players, who have to meet defending champion Brazil in a vital game at Dortmund next Wednesday, were not so certain.

Fullback Wim Suurbier said:

"We haven't really been tested as a defence yet. It is hard to tell what will happen when we are put under pressure."

Johnny Rep, who has scored four goals in the tournament, said:

"We are certainly not going to under-rate Brazil. They have not scored many goals, but they have not conceded a single one. They have a waterproof defence."

Dutch coach Rinus Michels admitted he didn't want this team to be the favorite.

"No coach wants that," he said. "I would rather we were the underdogs."

Holland and Brazil were the major talking points Thursday as the eight surviving teams looked to Wednesday's opening matches in the second round of the competition and planned for the next stage of the battle on Sunday.

Manager Mario Zagalo of Brazil, full of confidence after his club's 1-0 victory over East Germany, said:

"We have reached the condition now to meet European football on equal terms. My team is better than ever."

Defender Luis Pereira, already one of the stars of the tournament, added:

"We haven't shown our real football in Germany yet. The defence is great, but the team is not perfect and we miss too many scoring opportunities."

Brazil is the only team not to have conceded a goal so far, but has scored only four —three of them in the first round match against Zaire.

Brazil's soccer reputation, built on its fluent attacking play over the last 20 years, looks likely to rest on the continuing solidity of its defence.

Helmut Schden, coach of the fast-improving West German team, said:

"I don't want to disparage the class of the Dutch, but I must say they won their victories against teams that did no thave clear defensive patterns."

West Germany is expected to reach the final at Munich's Olympic Stadium July 7.

The Dutch are playing in Group A, along with Argentina, Brazil and East Germany.

West Germany, Poland, Yugoslavia and Sweden form Group B. The two group winners will meet in the final.

Brazil sees The Netherlands as the team to beat if it is to retain the trophy.

If teams are tied on points, the goal difference will decide the placings. That is why The Netherlands 4-0 hammering of Argentina gave it a big advantage.

There were no World Cup games Thursday. Action will not resume until Sunday, when The Netherlands plays East Germany, Brazil plays Argentina, West Germany plays Sweden and Poland meets Yugoslavia.

Teamsters trim Bakers

Esquimalt Teamsters blasted Victoria McDonalds, 21-12, in an Intermediate "B" Lacrosse League game at Memorial Arena Thursday.

Les Cadwallader with five goals and four assists and Bob Derraugh with four goals and four assists topped the Teamsters scoring and Mark Roberts and Randy Bryant added three goals each.

Dwayne Ferguson scored five goals and earned three assists for Victoria.

Connor signs

TORONTO (CP) — Rugged Cam Connor signed a five-year contract with Phoenix Roadrunners of the World Hockey Association Thursday for an amount "comparable" with any ever before awarded to a graduating junior player.

Polz belts homer to break up game

	W	L	Pct.	GBL
Seaboard Constr.	16	5	.762	—
Century Inn	13	6	.684	2
Royal Oak	10	8	.556	4½
Port Angeles	10	9	.526	5
Mike's Sports	9	11	.450	6½
Sooke Merchants	8	11	.421	7
Labatts	1	17	.056	13½

Next games: Saturday — Invitational tournament, Central and Heywood Avenue Parks.

Bill Polz provided plenty of relief for Century Inn in a Stuffy McGinnis softball game at Heywood Avenue Park on Thursday.

Polz hit a three-run homer in the 11th inning to give Century a 7-4 victory over Sooke Merchants, and earn himself the victory in the longest game of the season.

Randy Jackson had started for Century, but was pulled in the third inning after giving up five consecutive singles. Polz came in to get the final out and went the rest of the way, striking out 10, walking seven and giving up one run.

Alden Govenlock homered in the sixth inning to give Sooke a 4-3 lead, but Mike Cox homered to tie the game for the hotelmen in their half of the inning.

Polz was in trouble in every inning except the fifth, but he managed to strand 12 baserunners.

Cox, who had two hits and scored three runs, led off the 11th inning with a single and Gord Rutherford reached on an error. After Wally Popoff flied out, Polz delivered the game-winning blast.

Ron Fedosenko started for Sooke, but was pulled in favor of Glen Bullen in the fourth inning. Bullen struck out seven and walked none, but was tagged with the loss.

Sooke 102 001 000 000— 4 11 3
Century Inn 002 101 000 03x— 7 11 0
Ron Fedosenko, Glen Bullen (4) and Don Wilkevitch; Randy Jackson, Bill Polz (3) and Terry Oscarson. Home runs: Sooke — Alden Govenlock; Century Inn — Mike Cox, Polz.

Mikes 004 003 2— 9 12 2
Labatts 000 022 0— 4 5 3
Mel Nelson and Wayne Bobroske; Bob Palm, Larry Cole (3), Joe Mathieson (7) and Jack White. Home run: Mikes — Barry Granger.

Easley wins speedway duel

What started as a 150-lap main event Thursday at Western Speedway finished as a 10-lap sprint. And when the smoke cleared, Sonny Easley of Van Nuys, Calif., was the winner of the Victoria 150 for late-model stock cars and the Canadian portion of the Western Grand National NASCAR series.

Easley, who placed second to Ray Elder of Caruthers, Calif., at Westwood in Coquitlam last weekend in the opening Canadian race, had dueled throughout with Ernie Stierley of Vancouver, Wash.

But after the field ran under the yellow caution flag from laps 137-140, Easley broke away on the green flag and hung on for a narrow victory, his second win in the series.

Stierley edged Elder for second place and series points leader Jack McCoy of Modesto, Calif., placed fourth. The top four cars were never more than a lap apart during the race, which took about an hour to complete.

Piloting his 1973 Ford Torino, Easley also took first place in the trophy dash with Elder and McCoy close behind behind. And George Stewart of Campbell River placed fourth.

Jim Insolo of Mission Hills, Calif., won the first heat and Walt Price of Sylmar, Calif., took the second.

Victoria's Ross Surgenor, the hometown favorite of the 2412 fans, was involved in a three-car pileup in the 12th lap that sent Stewart and Sam Stanley of Castiac, Calif., to the pits.

Driving the Dick Midgley-owned 1972 Chevelle, Surgenor limped through the 40th lap before retiring with a damaged engine.

Larry Sproule of Vancouver, B.C. retired on the 38th lap with engine problems and Jim McMillan of Surrey well back in the field of 12 finishers. Twenty cars started the main event under cloudy, rain-filled skies.

The series moves to Tacoma's Spanaway Speedway, Saturday.

TROPHY DASH — 1. Sonny Easley, Van Nuys, Calif. 2. Jack McCoy, Modesto, Calif. 3. Ray Elder, Caruthers, Calif. 4. George Stewart, Campbell River.

First Heat — 1. Jim Insolo, Mission Hills, Calif. 2. Chuck Wahl, Burbank, Calif. 3. Ernie Stierleym, Vancouver, Wash. 4. Don Hall, Tacoma.

Second Heat — 1. Walt Price, Sylmar, Calif. 2. Larry Sproule, Vancouver, B.C. 3. Bill Schmitt, Reading, Calif. 4. George Behlman, San Diego, Calif.

MAIN EVENT — 1. Sonny Easley, Van Nuys, Calif. 2. Ernie Stierley, Vancouver, Washington. 3. Ray Elder, Caruthers, Calif. 4. Jack McCoy, Modesto, Calif.

THERE'S NOTHING LIKE A

DAY AT THE RACES

Parade to the Post 6:30 pm Weekdays, 1:15 pm Saturdays and Holidays. For information and reservations call 254-1631. For Bus information phone Van. Is. Coach Lines at 385-4411.

THE TRACK EXHIBITION PARK

B.C. JOCKEY CLUB

SATURDAY NIGHT
★ SUPER STOCKS ★
★ STOCK CARS ★
TIME TRIALS 7 P.M.
RACING ACTION 8 P.M.
Adults: $3.00; Students: $2.50;
Kids, 6-12: 50c
★ ★ ★ ★ ★ ★ ★ ★ ★ ★ ★
MONDAY!
HOLIDAY SPECIAL
"100 LAP" FEATURE RACE
★ STOCK CARS ★
GOOD SAMARITAN "100"
★ CLAIMERS ★
GATES OPEN AT 3 P.M.
Time Trials 5 p.m., Racing 6 p.m.
Adults: $2.50; Students: $2.00;
Kids, 6-12: $1.00
WESTERN SPEEDWAY

Cougars shopping for experienced goalkeeper

By STAN COOPER

Victoria Cougars will be trying to acquire an experienced Western Canada Hockey League goalkeeper shortly, there could be problems with the Nanaimo affiliation and Kim Clackson will be a most valuable addition for next season.

That's what coach and general-manager Patty Ginnell had to report Thursday at a press conference called to reintroduce Clackson to the Victoria sports cene.

The rugged 19-year-old played here two seasons ago and spent the 1973-74 campaign in Flin Flon, where Ginnell was coach and g.m. of the Bombers until mid-December when he acquired majority interest in the Cougars.

Ginnell talked trade with many clubs at the WCHL annual meetings here last week and he's confident he'll be able to make a deal for a netminder with either Regina Pats or Lethbridge Broncos.

"Good goalkeepers are hard to come by," he admitted," but both Regina and Lethbridge have three goalies and they're interested in some of our players. But I haven't committed myself and I may wait until later before making any trades."

Cougars used four netminders last season, with Jim Foubister (who arrived here about the same time Ginnell did) carrying the majority of the load. Named the Cougars' most valuable player, Foubister was snapped up by New York Islanders in the recent National Hockey League amateur draft.

Glen Bueckert, who played 27 games last season, is no longer eligible for junior hockey and 19-year-old Glen Anweiler, backup for most of the campaign, was not impressive in brief appearances.

Ginnell has high hopes for Danny Rogers, a Saanich product who played two games for Victoria and spent the rest of last season in Nanaimo with the B.C. Junior Hockey League Clippers.

"Danny has good moves and he'll be a fine goalkeeper," Ginnell explained, "but it's too much to ask a 16-year-old to play most of a 70-game schedule."

Regarding the two-year-old affiliation agreement with Nanaimo, Ginnell said he will be talking to Clipper-g.m. Cliff McNabb shortly and should have a better idea of the operation for next season.

There were problems with player transfers in the early part of last season but that situation cleared when Ginnell took over.

"We've got some top 16-year-olds that will be playing in the B.C. League," Ginnell said, "and I want them to get the best coaching possible, even if it means me putting the coach in Nanaimo."

Clippers are presently without a coach and it's known McNabb is trying to put a new ownership group together to try and bring about a smoother operation. After reaching the plaayoff semi-finals two seasons ago, Clippers slumped to last place and fan attendance dropped off.

In introducing Clackson, Ginnell said he was a "team man, a real leader both on and off the ice and a player who would back his teammates 100 per cent."

The Saskatoon native has earned the reputation as a tough customer around the league as his 600-odd penalty minutes show. He sat out 15 games under suspension last season after two clashes with Paul Baxter of Winnipeg Clubs. The first involved stick-swinging and the other a spearing charge Clackson feels was most unfair.

The five-feet-ten, 195-pounder scored two goals, drew six assists and had 263 penalty minutes in 47 league games last season and managed a goal and assist — and 39 more penalty minutes, in seven playoff games.

Ginnell re-acquired the defenceman last week at the annual meeting here, trading BCJHL-scoring champion Fred Berry to New Westminster Bruins in a three-way deal that moved New Westminster-property Craig Hanmer to Flin Flon.

Clackson will be an instructor at a rookie camp Ginnell is conducting in Wetaskawin, Alta., next month for about 40 players from the prairie provinces and he'll be here, Sept. 16, when the Cougar training camp opens at Memorial Arena.

"I've learned to control myself better," Clackson said, referring to the suspensions, "and I don't have the tendency to swing my stick now. I have great respect for Patty as a coach and I'm looking forward to having a good season and helping the Cougars make the playoffs."

HOUSING!

DON JOY

We Need Low and Moderately Priced Houses . . . LOTS OF THEM!

The Liberal Government program includes:

★ low down payment mortgages for low and moderately priced houses.

★ interest reduction grants, and tax free cash grants of $500 for the first time buyer of a newly built, moderately priced home.

With a Liberal government Canadians built 269,000 homes in 1973. We will do better in 1974.

Vote Liberal in Esquimalt-Saanich

Vote DON JOY X

Inserted by Esquimalt-Saanich Liberal Committee

outdoors

alec merriman

Federal fisheries is going do something to improve Juan de Fuca Strait and Cowichan Bay sports salmon fishing this season. But biologists are not yet certain just what they can do.

"We are unhappy with the escapement of coho to the Cowichant River," Dick Crouter, manager of southern operations branch of federal fisheries, said this week.

He said last year there was an escapement of 30,000 coho to the Cowichan spawning beds.

"That is probably enough for production, but it doesn't provide a good sports fishery for Cowichan Bay," he said.

"We are going to have a crack at upgrading that fishery this year," he said.

Crouter wasn't sure just what could be done, but he said first thing would be a "manipulation of (commercial) netting in Juan de Fuca."

He said enhancement of the Cowichan River for fish production was also in the department's thinking, but there is no advancement in that direction as yet.

★ ★ ★

There is more good news for outdoorsmen from the fisheries department.

That a new 24-clam sports digging limit is going to be changed, but it will take until next season to get the paper work through to change it.

There has been no definite agreement about how to change the clam digging limit, but under consideration is a proposal to make a new limit of 100 clams in the aggregate, not more than 25 of which may be butter clams.

It is also proposed to bring back the old size limitof 1½ inches for little necks and 2½ inches for butter clams and to impose sports digging regulations only in the Gulf of Georgia waters and only from June 15 to Sept. 15 which is the tourist digging season.

Also some beaches may be declared for sports clam digging only.

These proposed regulations appear more reasonable to me, but diggers should remember the sports limit for this year is 24 clams of any variety, but I don't think you will be picked up for being reasonable.

There are a couple of other things I would like to see included with new clam-digging regulations. I would like to see a plug in the loophole where a person can buy a $5 commercial licence and take all the clams he wants. A commercial digger should have to show a certain proportion of his income comes from clam digging, or else he shouldn't get a licence.

There should also be much more stringent limits placed on razor clams and geoducks.

★ ★ ★

The controversial four-day June commercial netting season in Juan de Fuca Strait is over and here are the reported catches for the record.

Seven seine deliveries recorded 200 sockeye, 40 chinooks, 55 jacks and 12 coho, and then stopped fishing.

Gillnetters delivered an average of 21 deliveries a day with a total recording for the four days of 4540 sockeye, 311 coho, four pinks, three chums, 873 chinooks and 147 jacks.

★ ★ ★

Only the weather is the question mark for this holiday weekend.

Salmon fishermen will find pretty fair fishing wherever they go, from Sooke to Campbell River.

Sooke waters from Pedder Bay to Secretary Island have been tapering off to what they were a week or two ago, but there are still some pretty hefty chinooks to be taken. This is the time Otter Point chinook fishing starts to improve. Few coho have been taken in the Sooke waters.

Oak Bay waters have been fair; Saanich Inlet has been pretty good for smaller fish; Sidney waters have been fair and Active Pass has been giving up chinooks at both ends and in the pass itself.

Cowichan Bay and Sansum Narrows are producing chinooks and on the east coast, all the way to Campbell River, there is good coho fishing when you can get on the water. Alberni Inlet waters around Vernon Bay, Rainey Bay and San Mateo have been producing chinooks and now is the time to look for coho in Barkley Sound.

Bass fishing is at its peak in the lakes, but trout fishing is starting to slow down because of hot weather. Rivers are producing trout and summer run steelhead.

Teenage superstars prevail in rain-delayed net matches

LONDON (Reuter) — Australians Lesley Hunt and Ross Case, both on the brink of giant-killing feats at the start of play, were crushed by the mature temperament of teenage superstars Chris Evert and Bjorn Borg on another rain-ravaged afternoon at the Wimbledon tennis championships Thursday.

Miss Evert, 19, of Fort Lauderdale, Fla., took just seven minutes to mop up her centre court classic against Miss Hunt, winning 8-6, 5-7, 11-9.

Borg, down 4-1 in the fourth set against Case, lost only one more game as he swept to victory, 3-6, 6-1, 8-6, 7-5.

Second-seeded Miss Evert, who was 9-9 in the third set when the match was suspended Wednesday night after 156 memorable minutes, allowed Miss Hunt just three points as she moved forward to the third round and kept alive her hopes of adding Wimbledon to her Italian and French titles.

"It was the closest match I've ever played," Chris said. "But I don't think my tennis was great.

"I don't think I choked that much, but I got a little shaky yesterday during the third set."

Miss Hunt, a blonde and vivacious 24-year-old from Perth, said of Wednesday's play: "I think it rested a lot on luck.

Shortly after the match finished, rain started to fall and the cliff-hanging men's singles match on Court 2 between fifth-seeded Borg and Case was interrupted for a second time with the 17-year-old Swede still behind 5-3 in the fourth set.

However, an hour later the weather eased just long enough for Borg to reel off the next four games and reach the last 32 of the men's singles.

Later Borg talked about the incident Wednesday night which almost resulted in his being disqualified from the tournament. The young Swede, protesting against bad light, hit two balls wildly out of court and had to be persuaded by assistant referee Fred Hoyles to continue.

"Sometimes you have to show your temper," said Borg. "I think I was a little stupid, but I was sure that I had to do something. Then I felt much better."

Borg said he is not enjoying tennis.

"I have been playing too much but I still want to win matches and championships."

He added that he had a tense period ahead at Wimbledon "but I think maybe I am going to play a little bit better in the next match."

Play was officially abandoned for the day early in the afternoon with heavy rain still falling and with only two of 65 scheduled matches finished.

Jimmy Connors and Arthur Ashe of the U.S. were left with unfinisred matches. Phil Dent of Australia was leading Connors, the No. 3 seed, 4-3 in the first set when play was halted. Ashe, the No. 8 seed, beat Teimuraz Kakulia of the Soviet Union 6-1 in the first set and was tied at 4-4 in the second when they were ordered off the court.

The Original Knight
SOLUNAR TABLES
When To Fish Or Hunt

According to the Solunar Tables calculated for this area, the best times for hunting and fishing for the next 10 days will be as follows (Times shown are Pacific Daylight Times):

Minor	Major	Minor	Major
A.M.		P.M.	
TODAY			
12:50	7:25	1:20	7:45
TOMORROW			
—	8:10	1:35	8:35

Major periods, lasting 1½ to 2 hours, dark type.
Minor periods, shorter in duration, light type.

ROYAL OAK SPORTING GOODS ANNIVERSARY EXPANSION SALE

All Brand Name BIKES 10% OFF
Trade-Ins Welcome
ALL BIKE ACCESSORIES 20% OFF

SPORTING GOODS
• Tennis Racquets and Accessories 10% Off
• Lacrosse Equipment 10% Off
• Baseball Equipment 10% Off
• Fishing Rods, Reels and Tackle 10% Off
• Camping Equipment 10% Off

WHILE PASSING THROUGH DUNCAN VISIT OUR LOG CABIN ON THE HIGHWAY — The Cowichan Country Sports Centre

ROYAL OAK SPORTING GOODS
In the Royal Oak Shopping Centre — 479-4232

Shamrock captain second in scoring

At the halfway point of the Western Lacrosse Association season, Victoria Shamrock captain Ivan Thompson is only three points out of first place in the individual scoring race.

Thompson, in Australia with the Lacrosse Canada squad which begins play in the world field-lacrosse championships this weekend, has a league-leading 39 assists in ih 60 points. And the big playmaker has two games in hand on leading-scorer Wayne Goss of New Westminster Salmonbellies, who have 10 games to play in the 24-game schedule.

Sophomore Dave Durante of Coquitlam Adanacs is third with 58 points, four more than New Westminster veteran Paul Parnell and seven up on Victoria's Ron MacNeil.

MacNeil and Coquitlam's Jim Aitchison are deadlocked for second in goals with 28, three behind rookie-sensation Nick Delmonico of Vancouver Burrards.

Ranjit Dillon of Victoria, also in Australia, is in 14th spot with 35 points and needs only one more assist to reach the 500-mark for his lengthy WLA career.

Joe Comeau of New Westminster has the leading average, 10.69 goals-per-game, of all goalkeepers but Victoria's George Grover is close behind (10.91) and leads in percentage of shots stopped (.792).

The league returns to action July 8 with Coquitlam visiting Vancouver.

Leading scorers (including all players with 20 or more points) and complete Shamrock scoring:

	PIM	G	A	Pts.
Wayne Goss, New West.	22	25	38	63
Ivan Thompson, Vic.	15	21	39	60
Dave Durante, Coq.	10	21	37	58
Paul Parnell, New West.	4	21	33	54
LRon MacNeil, Vic.	22	28	23	51
Al Lewthwaite, N.W.	69	18	33	51
Jim Grady, New West.	0	23	27	50
Bob Salt, Van.	8	22	27	49
Jim Aitchison, Coq.	23	28	19	47
John Allen, Coq.	6	24	22	46
Nick Delmonico, Van.	4	31	12	43
Bill Rawson, Van.	10	11	32	43
Ross McDonald, Van.	2	17	18	35
Ranjit Dillon, Vic.	2	11	24	35
Dave Matheson, New West.	9	13	21	34
Jim Rickbell, Coq.	33	12	20	32
Bob Babcock, Van.	14	8	24	32
Jim Giles, New West.	14	16	13	29
Milt MacNeil, Vic.	9	16	13	29
G. Fredrickson, Van.	11	9	20	29
Larry Henry, New West.	14	14	14	28
Bob Tasker, New West.	4	19	7	26
Mike Smith, Van.	15	9	17	26
Steve d'Easum, New West.	22	1	25	26
Ken Winzoski, New West.	22	9	15	24
Charn Dhillon, Vic.	2	11	12	23
John Hannah, New West.	23	9	14	23
Steve Matheson, Van.	10	7	16	23
[illegible] Tabson, Coq.	11	6	17	23
Nirmal Dillon, Vic.	16	4	19	23
Gerry Pinder, Coq.	19	10	12	22
Taki Vohalis, Van.	17	12	8	20
Rys Parsons, Coq.	7	9	11	20
Other Shamrocks				
Jim Browne	4	13	6	19
Mike Beaulac	21	4	13	17
Tom Somner	33	6	9	15
Roger Dubyna	6	3	12	15
Chris Hall	34	6	8	14
Bob Turkington	10	6	3	9
Dave Thomson	12	1	6	7
Dennis Somner	14	1	6	7
Pete Rushton	20	4	2	6
Muzz Bryant	8	4	2	6
Skip Chapman	0	0	6	6
Brent Atkins	4	2	4	6
George Grover	0	0	2	2
Lonnie Restell	0	0	1	1

Als trim Gorge

	W	L	Pct	GBL
Farmers	10	5	.667	—
Greaves	9	5	.643	½
Gorge Hotel	6	11	.353	5
Al's Home	5	10	.333	5

Includes games with Senior Babe Ruth and Vancouver Metro Leagues.

Next games: Sunday — Vancouver Landmarks vs. Farmers and Al's Home, Lambrick Park.

Al's Home Service picked up its fifth victory of the senior Amateur Baseball League season, with a win against its favorite victim.

The garagemen downed Gorge Hotel, 8-3, Thursday night at Lambrick Park, behind the four-hit pitching of Daryl Kubicek.

It was the third win for Al's in four meetings with Gorge this seasoin, and the decision left both teams trailing first-place Farmer Construction by five games.

Dave Wallace had two hits in three trips for Al's, scored twice and drove in one run, while Wayne O'Malley came through with two hits in three trips, drove in two runs and scored once.

Mike Squires had two hits in four times for the losers.

On Sunday, Al's will attempt to end its three-game losing streak against Vancouver Metro League teams. Al's play Vancouver Landmarks at 3 p.m., while Farmers, the only Victoria team to score a win against Vancouver competition plays the Landmarks at 1 p.m.

Gorge Hotel	000 000 3	3	4	4
Al's Home	202 040 x	8	8	1

Bob Mabee (3-4) and Tom Robertson; Daryl Kubicek (1-0) and Wayne Simpson.

TENNIS SPORTSWORLD
Hillside Shopping Centre 388-6322

VOLVO
Award Winning Service
at
McCALLUM MOTORS
1101 Yates St. D6822 382-6122

TILE TOWN

Zip Stick Self-Adhering TILE 32¢ sq. ft.
4¼"x4¼" CERAMICS 79¢, 93¢ sq. ft.
Pure Vinyl FLOOR TILE 45¢ sq. ft.
9' x 12' CUSHION VINYL $3.50 sq. ft.
1" x 1" MOSAICS 89¢ and up
Exterior/Interior 6x6, 4x8 QUARRY TILE $1.35 and $1.55 sq. ft.

Over 200 types of Ceramic Tile
Open Daily 9:00 a.m. to 5:30 p.m.
Ample free parking.
Largest Selection on Vancouver Island

200 Esquimalt Rd.
385-2141

Big deal for hot wheels!

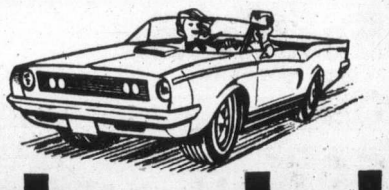

"PERFORMANCE TIRES!
60 Series Belted – Bias Ply – White Lettered!
70 Series Belted – Bias Ply – and Radials!
Make A Real Wheel and Tire Deal
"Chargex" or "Pay Day Terms"

D & D TIRE
1620 Blanshard St. Phone 382-7283

New home of Western Open tough test for tour pros

OAK BROOK, Ill. (AP) — Veteran Frank Beard scrambled to a one-under-par 70 Thursday and tied two others for the first-round lead in the $200,000 Western Open golf tournament.

Veteran Bob Goalby and rookie Gary McCord also had 70s and were the only other players in the 144-man field able to break par-71 on the 7002-yard Butler National Golf Club course.

The three-year-old layout, being played by the touring pros for the first time, will be a permanent site for this event that was skipped from place to place since its inception in 1899.

And the course took its toll.

Defending-champion Billy Casper, a four-time Western winner, had a 78.

Lee Trevino took a 74 and Jim Colbert, a playoff winner of the American Golf Classic last weekend, had a 77.

Australian Bruce Crampton shot 76 and Arnold Palmer had a 74.

★ ★ ★

Gary McCord	36-34—70
Frank Beard	33-37—70
Bobb Goalby	36-34—70
Eddie Pearce	36-35—71
Lanny Wadkins	36-35—71
Tom Weiskopf	34-37—71
Al Geiberger	36-35—71
Gary Groh	36-35—71
Hale Irwin	35-36—71
Rik Massengale	36-35—71
Gary Sanders	35-36—71
Tom Watson	37-35—72
George Johnson	36-36—72
Allen Miller	36-37—73
Gay Brewer	36-3e—73
Pete Brown	36-37—73
Chuck Courtney	34-39—73
Jimm Wiechers	38-35—73
Doug Ford	34-39—73
Monty Kaiser	36-37—73
Gene Littler	37-36—73
Bobby Mitchell	39-34—73
Bob Unger	36-37—73
Ross Randall	37-36—73

Ben Crenshaw took 81 strokes — one of some two dozen scores of 80 or over.

Ben Kern of London, Ont., had a 36 on the back nine to finish with a 75. George Knudson of Toronto was one stroke back of Kern with a 36-40-76.

With the exception of the United States Open, the leading scores Thursday were the highest first-round results of any event on the pro tour this year.

Lanny Wadkins was tied with a large group just one stroke off the pace that included U.S. Open champion Hale Irwin, Tom Weiskopf and Al Geiberger. Weiskopf made a triple bogey on the 16th hole and Geiberger finished with a double bogey.

Also at 71 were rookie Eddie Pearce, Rik Massengale, Gary Sanders and Gary Groh.

Goalby matched par on the front nine, hit a five-iron shot only inches from the cup on the 10th for a birdie, scored from six feet on the 15th, then bogeyed the 17th hole when he was buried in a bunker.

Stars of syndicate hit their quotas

LEXINGTON, Ky. (AP) — The star thoroughbreds of syndicated stud duty, Secretariat and Riva Ridge, have successfully impregnated 60 per cent of their mares, says a copyrighted story in the Louisville Courier Journal.

The story says that because of the successes, $11.08 million in syndication agreements will not collapse.

"They both have made their number," said Seth Hancock, president of Claiborne Farms near Paris, Ky. "They both have got their 60 per cent. Now it's a question of whether it'll be 60, 70, 80 or 90 per cent."

Last February, revised syndication agreements called for the colts to be bred to 36 mares each by July 15, in view of their technical failures in original fertility tests.

In order for the syndicate to stand, each colt had to successfully impregnate 60 per cent of his mares or a minimum of 22 out of the 36 mares.

Volleyball clinic

A clinic for volleyball coaches is being held at the University of Victoria gymnasium for the next three and a half days.

Former U.S. national coach Val Keller, who is now the volleyball technical advisor for Canada, and provincial coach and former Canadian national coach Vic Lindal will direct the clinic.

The clinic runs from 9 a.m. to 9 p.m. today, Saturday and Sunday and for half a day starting at 9 a.m. on Monday.

Interested coaches may contact Ron Greene at 477-4215.

Century seeking tourney repeat

Century Inn will be seeking its second straight title when the Stuffy McGinnis Softball League holds its annual invitational tournament this weekend.

Two other Victoria teams, Seaboard Construction and Mike's Sports Shop will take part in the nine-team tournament which starts at noon Saturday and continues through to Monday afternoon at Central and Heywood Avenue Parks.

Port Alberni, with three teams entered, and Seattle, Nanaimo and Port Angeles, with one entry each, complete the tournament guest list.

Century will have last year's most valuable player, pitcher Bill Polz, in the lineup, but the hotelmen have been placed on the same side of the draw as Seaboard, which is in first-place in the Stuffy McGinnis League.

Following is the draw for Saturday:

Central Park

12 noon — Seaboard vs. Port Alberni Dolons.
2 p.m. — Seattle vs. Port Angeles.
4 p.m. — Nanaimo vs. Port Alberni Beauforts.
6:30 p.m. — Mike's Sports Shop vs. Port Alberni Molsons.

Heywood Avenue Park

6:30 p.m. — Century Inn vs. Seattle-Port Angeles winner.

Bates await arrival of southpaw hurler

Victoria Bate Construction could have some bad news for the right-handed batters on Longview Boondox this Sunday.

Bates host the Washington State team for a pair of Northwest International Fastball League doubleheaders Saturday and Sunday and the Victoria squad may have a left-hander in the pitching lineup for the first time in two years.

Games are scheduled for 7 and 9 p.m. Saturday and 12:30 and 2 p.m. Sunday at Royal Athletic Park.

Clay Allinotte, a burly left-hander, who pitched for Courtenay of the NIFL last season is expected to arrive late Saturday, and it's expected he will pitch in at least one of Sunday's games.

Courtenay disbanded at the end of last season and Bates signed Allinotte, but he went to teach in Ontario and hasn't been available until this week.

Allinotte will lighten the work load of right-handers Stan Kern and Dave Ruthowsky, who have carried all of the Bates pitching load so far this season.

Kern has 87 strikeouts to his credit and is second in earned run average at 0.79, while Ruthowsky leads the league in victories with nine and has 69 strikeouts to his credit.

Third-place Longview lost three and won one against league-leading Seattle Pay-N-Pak last weekend and now trail Bates by three games.

Bates are three games behind Seattle, but only one game on the losing side.

	W	L	Pct.	GBL
Seattle	17	7	.708	—
VICTORIA	12	8	.600	3
Longview	10	12	.455	6
New West.	8	12	.400	7
Vancouver	3	11	.214	9

TREMCO® Concrete Floor Paint. It has a finish tough enough to walk on.

- Rubber-base, high gloss finish for basements, steps, laundry and rec rooms.
- Dries in 2 hours.
- Easy to clean: stops concrete dusting.
- Can be tiled over anytime.

SIDNEY PAINT POT PRO HARDWARE

Exhibition Park racing entries

VANCOUVER — Today's entries for thoroughbred racing at Exhibition Park.

FIRST RACE — Claiming, $1,750, for three-year-olds, six and one-half furlongs:

Candy Banner (Estapper)	115
Dazzling Dixie (Carter)	110
Shadow Country (R. Arnold)	115
Magogs Magic (LeBlinc)	115
Lefarge (Brownell)	115
Whiskey Point (Wall)	115
Illamar (Olguin)	115
Grey Gibon (Costa)	110
Solar Time (Frazier)	115
Polly Dune (Broomfield)	115
Also eligible:	
Ouches Dream (Arnett)	105
Alibhai's Feature (Smith)	115
First Breeze (Cuthbertson)	115
Magicall (R. Arnold)	115

SECOND RACE — Claiming, $2,300, for two-year-olds, Canadian, nursery course:

Rads Lady (Colangelo)	116
Jet of the Times (no rider)	116
Queen Nefertiti (Smith)	116
Its Gonna Be Close (Olguin)	116
Lannys Sister (Frazier)	116
Tall-Squaw (Cuthbertson)	116
Leona R (J. Arnold)	116
Mickey Finn (Gibson)	116
Minstrel Duchess (Salas)	116
Hunters Belle (Estapper)	116
Also eligible:	
Devonish (Smith)	116
Pensive Peg (Wolski)	116
Gunboat Rose (Wolski)	116
Nothing But Gals (LeBlanc)	116

THIRD RACE — Claiming, $1,750, for three-year-olds, six and one-half furlongs:

World Statistics (Salas)	117
Stormy Don (Frazier)	117
Flying George (Sanchez)	117
Northern Express (R. Arnold)	117
High Falar (Gibson)	117
Rough Draft (Gilbert)	117
Running Pool (Colangelo)	117
Winning Don (Combs)	117
Felix Twister (Travers)	112
Connies Sham (no rider)	117
Also eligible:	
Summer Way (Cuthbertson)	117
Winning Valentine (Arnett)	107
Pennard Hill (Costa)	112
Blount Landing (LeBlanc)	122

FOURTH RACE — Claiming, $1,750, for three-year-olds and up, six and one-half furlongs:

Port Rush (Arnett)	109
Cooks Image (Salas)	119
Northern Fuzz (Olguin)	119
Gemioni Mac (Sanchez	119
Indian Painting (Carter)	114
Gallant Thief (Cuthbertson)	122
Regal Joy (Dube)	114
Maurice Roy (LeBlanc)	119
Stars Victory (Wall)	119
Anton W D'Amours)	117

FIFTH RACE — Claiming, $2,800, for four-year-olds, one and one-sixteenth miles:

Lord Bug (Frazier)	119
Into Orbit (Gibson)	112
Double Circle (LeBlanc)	119
German Shadow (no rider)	119
Hard To Beat (J. Arnold)	119
Strong Item (Sanchez)	119

SIXTH RACE — Claiming, $2,950, for three-year-olds and up, six and one-half furlongs:

Victors Kid (J. Arnold)	116
Jet Propelled (Salas)	122
Robin The Great (Smith)	117
North Arrow (Sanchez)	122
Good Power (Carter)	114
Hedley Road (Cuthbertson)	119
Spooky Lukey (LeBlanc)	116
Haig E (Wall)	116
Pappas Key (Frazier)	119
Solar Sweep (Travers)	112
Also eligible:	
Strady Eddie (Dube)	110
Heers Hope (Broomfield)	116

SEVENTH RACE — Allowance, $3,150, for three-year-olds, six and one-half furlongs:

Haigs Bomb (no rider)	117
Prince Gar (Smith)	122
Darch (Frazier)	117
Poonaward (J. Arnold)	117
Man Of Brass (Arnett)	107
Titans Lodge (Colangelo)	117
Cordova Jim (Carter)	117
Successful Flight (no rider)	122
Bendaway (Wall)	117
Embeegee (Salas)	117
Also eligible:	
Double Joy (Costa)	114
Sweet Willie Brown (Gilbert)	117

EIGHTH RACE — Claiming, $4,000, for three-year-olds and up, six and one-half furlongs:

Palier (Sanchez)	116
a-Ribalier (LeBlanc)	119
Jakshot (Frazier)	112
Bouncing Kim (Traver)	114
Nairai (no rider)	100
Winbyaneke (Walker)	109
Moon Golfer (Cuthbertson)	122
Uncle (Smith)	116
a-Tolaquillo (LeBlanc)	119
a—J. Graydon entry.	

NINTH RACE — Claiming, $2,400, for three-year-olds, Canadian, six and one-half furlongs:

Lili Miester (Sanchez)	120
Fremar (no rider)	120
Come On Luv (Wolski)	115
A Little Chilly (no rider)	115
Goddess Of Mars (Travers)	110
Centenial Princess (R. Arnold)	115
Royal Acclaim (Colangelo)	120
Buttercrunch (Gibson)	115
Promised Action (Wall)	117
Winning Promise (Olguin)	115
Also eligible:	
Ellies Boy (Frazier)	120
Debs Jewel (D'Amours)	108

IT'S OUR SUMMER MADNESS SALE!

Lacrosse Equipment 15% OFF

Dunlop Tires, most sizes $2.49

Sidewalk Shoe Roller Skates
Children's $11.99
Adults $14.99

Swim Equipment 15% OFF

Adidas Munchen Training Shoes, NOW $19.95
Adidas Training Suits, NOW $29.99
Laurentian and Sierra Pack-frame and Bag, NOW $15.95
Zippered Duffle Bag, NOW $4.99
"Bugger" Bicycle Trailer, NOW $49.95
Baseball Pitchback, NOW $10.99
Down Sleeping Bag, NOW $49.95
Phillips Tennis Balls, NOW, Tin $3.49
Water Bottle and Cage, NOW 95¢
Sun Tour Rear Gear Changer, NOW $5.49
Approved Hockey Helmets, NOW $13.95
Men's 3-Speed Bicycles, NOW $69.95
Safety Leg Lamps, NOW 99¢

PREMIER SPORTS & CYCLE
NOW IN GORGE SHOPPING CENTRE
AT GORGE ROAD and TILLICUM—382-1521

Peetz Rods and Reels Says It All!

Before You Go Outdoors Come Indoors to Peetz For All Your Fishing Needs

FEATURE VALUE

5¼" Peetz Recorder Reel	$37.95
2-Piece Planer Rod	$42.95
600 ft. 60 lb. Wire Line	$14.95
Plus Leader	$1.00
	$96.85

Special 89.95
1 Set per Customer

Pete the Fish has this bargain waiting for you!

peetz TACKLE and SKIS

574 JOHNSON STREET Open Friday until 9 p.m. 383-3652

See them all now... at Mercury Marine

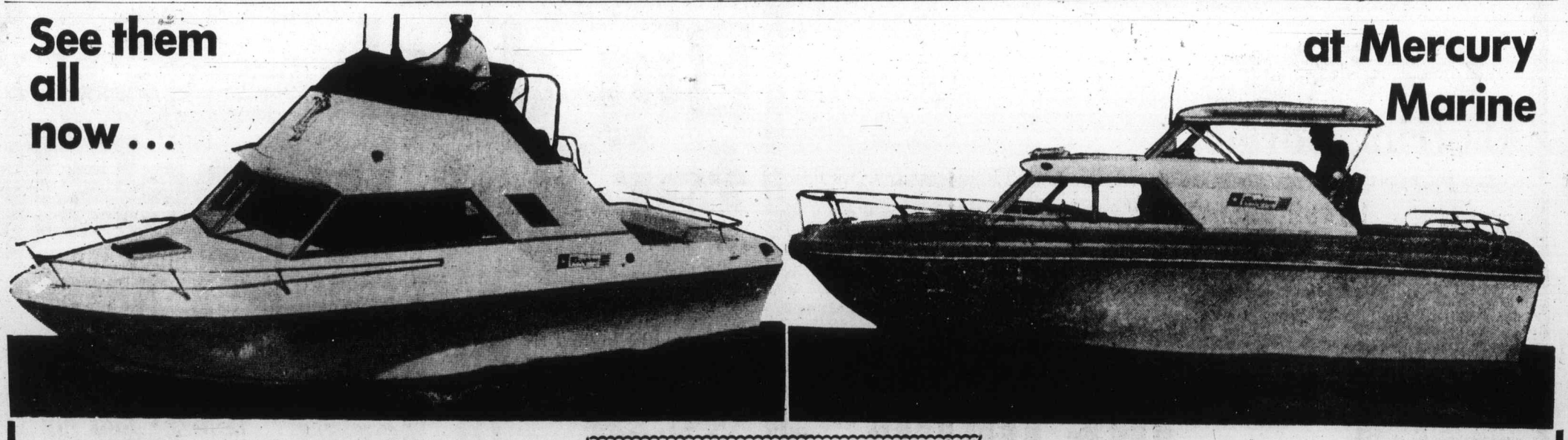

22½' FIBERFORM SITKA COMMAND BRIDGE
Glass bulk head with sliding door, stand up camper cover, 188 H.P. Mercruiser, complete galley, marine head, sleeps 4, 44 gallon fuel tank. $11,250

22½' FIBERFORM SAN JUAN
188 h.p. Mercruiser, complete galley, standup camper cover, marine head, sleeps 5, dinette. $9,895

WE SERVICE WHAT WE SELL
- Complete line of marine hardware and accessories.
- Avon rubber dinghies.
- Roadrunner and Calkins trailers.
- Smoker Craft and Thornes aluminum boats.
- Bell Boy and Fiberform fibreglass boats.
- Mercury outboard motors.

24' FIBERFORM CRUISER
Separate cabin with 6' 2" head room, complete galley, stand up head compartment, stand up camper cover, 188 H.P. Mercruiser, 65 gallon fuel tank. $11,250

22½' FIBERFORM SITKA
Stand up camper cover, complete galley, 44 gallon fuel tank. 165 H.P. Mercruiser, marine head, sleeps 4. $9,295

VICTORIA'S LARGEST INDOOR BOAT SHOWROOM...

MERCURY MARINE

800 CLOVERDALE 385-1457
Open Mon.-Thurs. 8:00-5:30, Fri. 8-9, Sat. 9-4:30

MAIS SUMMER SELL-A-THON

"REMEMBER, IF IT'S NOT FROM MAIS YOU MAY HAVE PAID TOO MUCH."

SIMMONS ONCE-A-YEAR OSTERMOOR SALE

OSTERMOOR* MATTRESS AND BOX SPRING
Simmons Finest Adjusto-Rest* Coil Sleep Set.

A beautiful Deauville cover. Rosetone and Olive on Ivory background.
512 (Size 4'6") firm Adjusto-Rest coils for comfortable sleeping support.
Micro-Quilt* with Simfoam* White felt upholstery.
Matching Box Spring has heavy gauge coils with Anti-Sway stabilizers.

Buy sleep sets and save!

Mattress and Box Spring Size 3'3"	$149.00
Size 3'3" Each piece	$89.00
Mattress and Box Spring Size 4'6"	$189.00
Size 4'6" Each piece	$109.00
Queen Size Mattress and Box Spring Set	$229.00

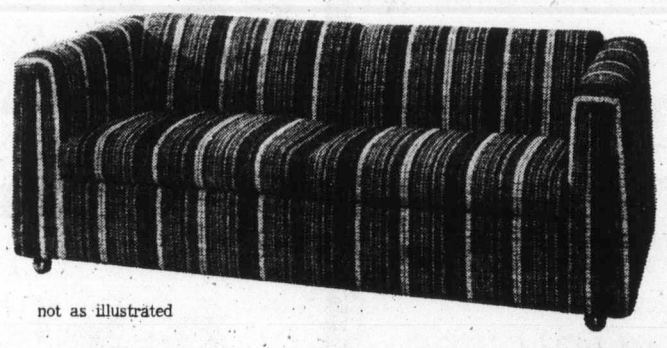

not as illustrated

SIMMONS HIDE-A-BED CONVERTIBLE SOFA

With the famous Simmons Slumber King* Mattress, and given it a price that makes it an outstanding buy!

SELL-A-THON PRICE **289.50**

SIMMONS

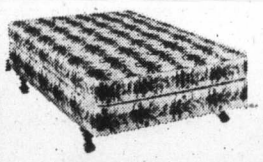

Ask us about Simmons Beautyrest Back Care* Mattresses
Only BEAUTYREST has the hidden difference of individually pocketed coils. It's a difference you can feel.

*T.M. of Simmons Limited

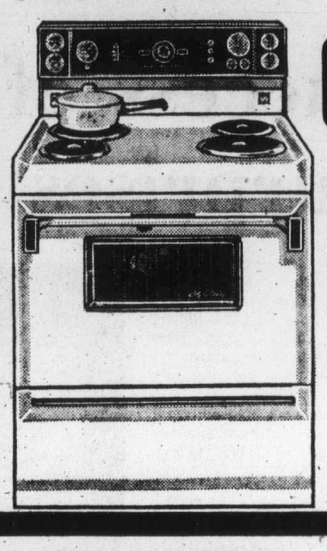

MOFFAT DELUXE 30" RANGE

- 2 LARGE ELEMENTS
- 2 6-INCH ELEMENTS
- LIFT OFF OVEN DOOR
- DELUXE BACKGUARD

VALUE $389.95

SELL-A-THON PRICE **299.95**

MOFFAT GOURMET RANGE

- Eye Level Broiling, Rotisserie Oven
- Lift Out Elements
- Lift Off Oven Door
- Large Storage Drawer
- 2 Gold, 2 Avocado Only

SELL-A-THON PRICE **469.95**

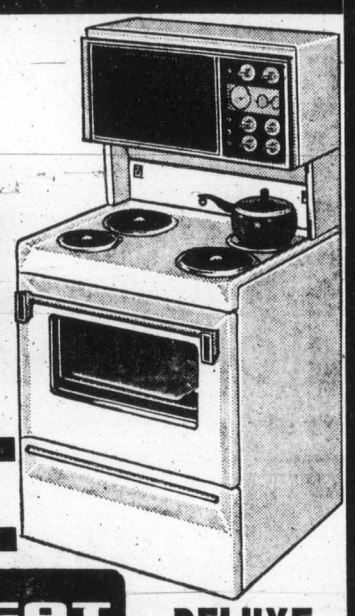

SELF CLEAN MODELS IN ALL COLORS AT SELL-A-THON PRICES — NOW IN STOCK

MOFFAT DELUXE 15 CU. FT. REFRIGERATOR

- COMPLETELY FROST FREE
- 143-LB. FREEZER
- TWIN PORCELAIN CRISPERS
- PORCELAIN LINER
- ELECTRIC BUTTER CONDITIONER

SELL-A-THON PRICE (With Trade) **359.95**

Large 2-Door Family Refrigerator
- Large Zero Freezer
- Adjustable Shelves
- Electric Butter Conditioner

Sell-A-Thon Price $289.95
1—Only DEMONSTRATOR $269.95

13 Cu. Ft. SINGLE DOOR DIAL DEFROST FAMILY SIZE REFRIGERATOR
Sell-A-Thon Price $229.95

McCLARY 2-SPEED AUTOMATIC WASHER
Sell-A-Thon Price $299.95

McCLARY 100 DRYER
- Program Drying
- 2 Heat and No-Heat Settings
- In-Door Lint Screen

Sell-A-Thon Price $159.95

• ABOVE LOW, LOW SELL-A-THON APPLIANCE PRICES ARE ON U-HAUL BASIS •

2-PIECE OVERSTUFFED STYLE SUITE

Value 549.50
SELL-A-THON PRICE $389.50

5-PIECE LUXURY DINETTE SUITE
• Rosewood Arborite Table Top • Oval Double Pedistal Table • 4 Matching Pedistal Type Swivel Chairs in Black Vinyl
SELL-A-THON PRICE $149.95

3-PIECE BEDROOM SUITE
• Mediterranean Style • Double Dresser with Mirror • 4 Drawer Chest • 4'6" Bed • Headboard, Footboard and Rails • Your Choice: Panel or Radio Headboard
SELL-A-THON PRICE $169.50
With Triple 4-Drawer, Dresser $219.95

5-PIECE WHITE AND GOLD BEDROOM SUITE
• Framed Mirror • 6 Drawer Dresser • Matching 4 Drawer Chest • Two Night Tables • Panel Headboard
SELL-A-THON PRICE $799.50
Other Bedroom Suites Priced to $1300

LUXURIOUSLY STYLED HI-BACK CHAIRS
Exactly as Shown
- Top Grade Cut Velvet Covers
- Deep Foam Seats
- T-Cushions
- Semi Attached Foam Pillow Backs

SELL-A-THON PRICE **139.95**

CRUSHED VELVET TUB CHAIRS

Similar to illustration
- Deep Tufted Back
- Reversible T-Cushion
- 5 Attractive colors

VALUE $169.50
Sell-a-Thon Price **129.50**

★ EASY TERMS ★ OPEN FRI. 'TIL 9 P.M. ★

"REMEMBER, IF IT'S NOT FROM MAIS YOU MAY HAVE PAID TOO MUCH"

26" COLOR TV CONSOLES

Your choice of these famous names
• HITACHI • FLEETWOOD • PHILCO

100% SOLID STATE CHASSIS
SELL-A-THON PRICE, ONLY **749.95**

mais FURNITURE and APPLIANCES
1821 Cook Open Fri. 'til 9 385-2435

King Fisherman

Outlook good, except for weather

With a holiday weekend about to start anglers will be out in full force after salmon and trout.

Weather outlook is not too good, but the chances of catching a salmon are excellent anywhere on Vancouver Island.

Lower Island waters are still producing some big chinooks, east coast of Vancouver Island waters have been almost hot for coho, and at Campbell River there have been some tyee recorded already, although the emphasis is still on the coho.

This weekend sees Campbell River celebrating its annual Salmon Festival Days.

Latest King Fisherman entries:

SPRING (Chinook)

Cheanuh Marina

J. B. C. Smith, 1669 Myrtle; 35.8, Beechey Head, minnow.

Art De Girolamo, 920 Snowdrop; 32.0, Beechey Head, strip.

Lorne Thickett, 3942 Marlean Place; 28.8, Beechey Head, anchovie.

Dal Dalrymple, 2930 Westdown; 30.8, Beechey Head, strip.

Tom Allan, 1878 Allenby; 23.0, Secretary Island, strip.

L. E. Shepard, 3957 Carey; 28.8, 14, trap shack, minnow.

Perry Thierren, 4115 Longview; 27.0, Becher Bay, Strip Teaser.

Don Clear, 858 Lampson; 10.8, Becher Bay, Krippled K.

Charles Cowell, 627 Kelly; 18.8, Becher Bay, minnow.

Len Filipchuk, 558 Peto Place; 12.5, 18.0, Beechey Head, strip.

Don Norbury, 2011 Barrett, Sidney; 24.8, Beechey Head, Super Herring Teaser.

J. M. Owens, 395 Kinver; 10.8, Beechey Head, strip.

O. Stanyer, 1743 Pembroke; 29.0, Beechey Head, strip.

John Ostle, 2911 Ilene Terrace; 15.0, 9.8, 25. 8.0, Beechey Head, minnow.

Paul Vandenbor, 921 Darwin; 18.8, 8.0, Beechey Head, anchovies.

K. Schneider, 1570 Arrow; 13.8, Beechey Head, strip.

Frank Wakeham, 685 Fairway; 24.0 Beechey Head, strip.

Bill Purdy, 1750 Broadmead; 15.0, Beechey Head, Bingo plug.

Bert Bessembinders, No. 217-885 Craigflower; 12.0, Beechey Head, minnow.

Len Maycock, 3580 Quadra; 7.8, Becher Bay, minnow.

Anna Seminowich, 2905 Mount Wells; 27.0, Beechey Head, minnow.

Larry Goodson, 3114 Glen Lake; 17.0, Beechey Head, strip.

Larry Lohr, 600 Normandy; 22.0, Beechey Head, strip.

D. G. Sheppard, 3957 Carey; 16.0, Trap Shack, Strip Teaser.

James Black, 3163 Glasgow; 25.0, Beechey Head, strip.

Gordon McLean, 3336 Anchorage; 12.8, Beechey Head, strip.

Bob Fell, 445 Foster; 17.0, Becher Bay, minnow.

Mrs. Hazel Altringer, 4046 Glanford; 24.8, Beechey Head, Minnow Teaser.

Roger Post, 1280 Knute Way, Brentwood Bay; 18, 11.6, 6, 6, Becher Bay, strip.

G. Walton, 3975 Cedar Hill X Road; 22.8, Becher Bay.

Barry Kee, 947 Albina; 26.0, Fraser Island.

Jessie Seymour, 886 Admirals; 5.12, Beechey Head, Super Strip.

Mine Mansion

Mrs. Frank Frost, R.R. 2 West Coast, Sooke; 30.0, Otter Point, minnow.

Sooke Harbor Marina

P. Nielsen, 137 Goward; 9, 23, 35, 30, 32, 20, Otter Point, minnow, strip and fly.

Frank Planes, R.R. 2, Sooke; 41, Sooke, Super Strip.

Bill Richardson, 3993 Blenkinsop; 26, Secretary Island, strip.

Larry Neil, 2063 Maple; 25, Sooke, minnow.

Larry Dalziel, 2399 Florence; 24.8, Secretary Island, strip.

J. Whitehead, 4907 Prospect; 23, Otter Point, strip.

Mr. Gardiner, 2291 Arbutus; 12.7, Secretary Island, minnow.

D. Mark Grant, R.R. 2 West Coast Road, Sooke; 9.8, Secretary Island, strip.

Doug Jay, 2082 Charters, Sooke; 10, 11, 13, 10, Sooke, Minnow Teaser.

Carman Angus, Sooke; 32, 16, 10, 10, 20, 16.8, 14, 10, Island, minnow.

Vernon Musfelt, 6728 Ayre, Sooke; 26, 10, Sooke, minnow.

Brentwood Boat Rentals

Gregg Koskela, 734 Natoma, San Jose, California; 11.4, Bamberton, strip.

Success of Sundown surprises Lightfoot

SARATOGA SPRINGS, N.Y. (AP) — After 10 albums, folk singer Gordon Lightfoot says he is as surprised as anyone that his single record, Sundown, is the No. 1 song in the United States.

"I kind of got the idea I was going to be an album artist all my life," the Canadian songwriter-singer said following a concert at the Saratoga Performing Arts Centre.

Sundown, which has sold 1.2 million copies, is rated No. 1 this week by Billboard, as is the album by the same title.

"No one is more surprised than we are that we have a No. 1 song," he said.

Lightfoot played in bars and coffee houses throughout Canada and the United States for the first five of his 17 years in the business.

He says it was a good learning ground but he is happy to be on top now, able to reach a larger audience.

"No, I don't miss the coffee houses and bars because I got my guts filled with that scene. It's pretty demanding work.

Lightfoot

. . . chart-topper

"We've been playing before pretty large audiences and it seems to pan out."

Lightfoot, who plays the six and 12-string guitar, is accompanied by Terry Clemens on lead guitar and Richard Haynes on bass.

Born in Orillia, Ont., Lightfoot moved to Los Angeles after high school. He attended Westlake College of Music, became a fan of Pete Seeger and Ian and Sylvia Tyson and began writing some tunes. Ian and Sylvia made available his Early Morning Rain and For Loving Me to a wide audience.

"Somebody has to get onto your material for openers," Lightfoot said. "In my case, it was Ian and Sylvia."

Later, such greats as Elvis Presley, Glen Campbell, Judy Collins, Johnny Cash and Peter, Paul and Mary recorded some of his 400 songs.

Bacchanalia Cabaret
Presents
Mr. D. L. (in person) SOULTRAIN
COME AS YOU ARE . . .
ADMISSION $1.00
LADIES FREE
TUES., WED., THURS.
905 Esquimalt Rd.
388-6684

JESUS IS
LIFE STREAM
COME TO THE WATERS
GOSPEL MUSIC CENTENNIAL SQUARE
BEGINNING MONDAY JULY 1
DAILY - 12:15 - 12:45 NIGHTLY - 8 - 9:30
FOR MORE INFORMATION CONTACT BILL VEACH OR MURRAY POTTRAGE AT TWENTY CONTRAL CENTRE — 384-

The James Bay Inn
Relax and Dine in the Tiffany Dining Lounge
Presenting the ultimate in dining menus, featuring the finest dishes from Italian and Canadian cuisine.
After dinner dance at Victoria's most exciting nightspot . . .
TO THE SOUNDS OF
"THE NEW FRIENDS"
THE FOGHORN
270 Government St. Reservations 384-7151

Sweet Feelin'
APPEARING NIGHTLY IN THE LION'S DEN CABARET
Greater Victoria's Only Full Facility Hotel
RED LION INN
on Douglas
next to the World of Pleasure
RESERVATIONS: 385-3366

GREAT WRESTLING SHOW
GREAT DARA SINGH
World Famous Heavyweight Champ
Vs.
MAJID ACKRA
Heavyweight Star of Pakistan
RANHAWA RUSTAM E-HIND
Vs.
MR. X
260 lbs., U.S.A.
PRINCE MANN SINGH
Malaysian Heavyweight Champ
Vs.
PAT ROACH
6'6" Giant of Birmingham
THAM YAN SING
From Hong Kong
Vs.
Dangerous DANNY LYNCH
United Nations Champion
KASHMIR SINGH
Vs.
KILLER KIRK
260 lbs., Yorkshire
Monday, July 1, 8 p.m.
MEMORIAL ARENA
Reserved seats available at Arena Box Office:
$10 and $8.00
Rush seats $6.00
For information call 384-1522.

EUROPEAN DANCE
FRIDAY AND SATURDAY NIGHTS
at the STARDUST CABARET
Orchestra—HENRY FILDINGS
1037 View St., 385-1031 or 477-5380

THE BROWN JUG CABARET
1318 BROAD
Girls in Free before 11 p.m. Wednesday
Above the Old British Fish & Chip Shop
Cover Charge $1.00
OPEN WEDNESDAY THROUGH SATURDAY

Leonardo Da Vinci Centre
195 BAY STREET, VICTORIA
PRESENTS BEACHCOMBER PARTY
to the sounds of
THE SKYLIGHTERS
Victoria's Most Famous Orchestra
SATURDAY—9 'TIL 1 A.M.

LIVE IN CONCERT
CHEECH & CHONG
TOWER OF POWER
SUNDAY, JUNE 30th, 8 P.M.
VICTORIA MEMORIAL ARENA
Featuring Mammoth Light & P.A. System by Premo (California)
Tickets available at:
• Victoria Sound Centre • Bus Stop for Jeans
• Kelly's Stereo Mart • Arena Box Office
• Heavy Eddy's (Nan.) $5 Advance, $6 Showday
Wear & Young Concert Presentations

LONGHORN STEAKHOUSE
LOBSTER NIGHT
EVERY FRIDAY
Broiled Australian Rock Lobster Tail
$6.95
A delicious seafood treat, broiled and basted, and served with steamy rice, green peas and brown butter. Includes soup or salad and dessert.
Reserve Early — Avoid Disappointment
477-8022
4066 SHELBOURNE ST.

KINSMEN SIDNEY DAYS
PRESENTS
FERLIN HUSKY
Featuring
★ MISS BETTE GRAHAM
★ NORM WATSON
★ GRAND SLAM
SOUND BY SOUND SOURCE
SUNDAY, JUNE 30th, 8 p.m.
SANDOWN RACE TRACK
TICKETS $3.50 ADVANCE $4.00 DOOR
AVAILABLE AT
• Scorpian Men's Wear • Miss Frith
• The Corral Shop • Colwood Pharmacy
• Fredrick's Shoes • Queens Payless

THE STARDUST PRESENTS
the fabulous
PLATTERS
direct from new york
June 25th~June 29th
Singing their all time great hits!
"ONLY YOU" "MY PRAYER" "TWILIGHT TIME"
"THE MAGIC TOUCH" "SMOKE GETS IN YOUR EYES"
"THE GREAT PRETENDER"
Upstairs in the Crystal Ballroom
1037 VIEW STREET 385-1031
"SEMI-FORMAL"
Dining Tues. - Sat. 5 p.m. - 2 a.m.
Dancing Tues. - Fri. 9 p.m. - 2 a.m., Sat. 9 p.m. - 1 a.m.
DON'T MISS THIS!

BE A SUMMER REPLACEMENT CARRIER
FOR THE
Daily Colonist.
★ Here is your opportunity to earn extra money during your summer holidays.
★ Have fun—win trips and special prizes.
★ Summer replacements that prove deserving will HAVE FIRST CHANCE TO RECEIVE PERMANENT ROUTES.
CALL AT THE DAILY COLONIST CIRCULATION DEPT.
2621 DOUGLAS ST., PHONE 383-4111
or MAIL THIS APPLICATION FORM TODAY!
The Daily Colonist.
CIRCULATION DEPARTMENT,
2621 DOUGLAS ST.
VICTORIA, B.C.
I would like to apply as a summer replacement or for a permanent route business in my neighborhood.
NAME
ADDRESS
PHONE AGE
SCHOOL GRADE

A REMINDER
BASTION THEATRE COMPANY
— VICTORIA'S ONLY —
"LIVE PROFESSIONAL THEATRE"
1974-75 SEASON
6 Of The Following Great Plays:
• ARSENIC AND OLD LACE
• GODSPELL
• THE FOUR POSTER
• AN ERIC NICOL PLAY
• ABSURD PERSON SINGULAR
• SUNSHINE BOYS
• SIX ROOMS RIVERVIEW
Edwin Stephenson, Artistic Director is also negotiating with
• Frances Hyland
Tom Kneebone and Dinah Christie
Leslie Yeo
IF YOU WANT YOUR SEATS SECURED FOR AS LITTLE AS $15
— BECOME A SUBSCRIBER —
GET ONE PLAY FREE
Phone 382-4112 or drop into 30 Bastion Square

Testy polar bear slays live wire

CALGARY (CP) — Carmichael II, a towering, 600-pound polar bear at the Calgary Zoo, drowned one of his young mates as more than 200 horrified zoo visitors, many of them children, looked on helplessly.

Zoo director Bill McKay said Re, an 18-month-old female polar bear, apparently angered Carmichael by continuing to try to play with the larger bear when Carmichael wanted to sleep.

Carmichael bit Re on the neck and pushed her head into a three-foot deep pool in the bear compound, said McKay. In a few moments, Re was dead.

Zoo keepers used a high pressure water hose to keep Carmichael away from several other smaller females in the compound.

Despite complaints from visitors that the zoo attendants did not do enough to save Re, McKay said "We could do no more."

"It was a real tragedy, an unexpected loss to us. I think it is one of the saddest things to happen here in a long, long time," he said.

Carmichael has been separated from other polar bears, said McKay, because he is "a real danger" to other bears.

Mirror kills

CODETTE, Sask. (CP) — Ben Durksen, 36, of Codette, Sask., died in hospital after he was hit on the face by the mirror of a passing truck.

FOLLOW THIS VICTORIA ENTERTAINMENT GUIDE

BUTCHART GARDENS — 30 acres of incredible beauty . . . actually 6 different gardens . . . Romantically illuminated every evening after dark . . . Restaurant . . . Entertainment . . . Ross Fountains . . . Show Greenhouse . . . Begonia Bower . . . Seed and Gift Shop . . . Gardens open every day 9 a.m. to 11 p.m. . . . Bring lots of colour film.

BUTCHART GARDENS ROMANTIC NIGHT LIGHTING—As darkness takes over, a thousand hidden lights combine with the moon and stars, the hills, trees and shrubs, lakes, lily ponds and fountains, to create a fairyland, softly scented by the flowers — a spectacle so unusual, so grand, it's indescribable! Featuring the Sunken Garden and the spectacular ROSS FOUNTAINS in their majestic BALLET TO THE STARS.

BUTCHART GARDENS — EVER CHANGING, ALWAYS LOVELY — Skilled planning, constant replanting, dedicated gardeners pooling their ideas and knowledge, keeps them that way.

BUTCHART GARDENS FLORAL RESTAURANT — Open every day 11 a.m. to 7:30 p.m., serving delicious lunches, afternoon teas and delightful buffet suppers in the evening. Continuous Snack and Coffee Bar Service.

BUTCHART GARDENS ENTERTAINMENT — Adding a touch of hilarity in a musical way the "Butchart Gardeners" will entertain you Mon.-Fri. inclusive, in the afternoon and evening, 1:30-3:30 p.m. and 7-9 p.m. On Saturday and Sunday afternoon, 1-3 p.m., a group of zany but very talented musicians, the "Butchart Buskers" with John Dunbar, will provide the fun. At twilight, every evening, a color film will be shown.

BUTCHART GARDENS—LOVELY! LOVELY! LOVELY!

INTRODUCTION TO SAILING CRUISE—With instructor. 3-hour tour from Inner Harbor. Tony Burton Sailing School. 383-4011.

THE OLD FORGE—Dancing six nights a week to the fabulous sounds of the Brothers Forbes in one of Canada's largest and most luxurious night clubs. Excellent late evening menu. No tables reserved after 9:00 p.m. Fridays or Saturdays, Strathcona Hotel, 919 Douglas St. 383-7137.

DANGEROUS DAN McGREW—Songs, stories of Robert Service nightly at 8, Bastion Theatre, 538 Yates. $1.50. 382-4112.

SALMON! SALMON! SALMON! Oak Bay Charter Service, 598-3366, 592-4164. Free coffee, bait and tackle.

"HARRY IN YOUR POCKET!"

Filmed in Victoria, Seattle and Salt Lake City in color with some Victoria actors and locals who got in front of the camera lens. You or your friends may be in the movie.

Starring: JAMES COBURN, TRISH VAN DEVERE, WALTER PIDGEON

Evenings 7 and 9 — Closed Sunday

OAK BAY 2184 OAK BAY AVE 598-2213

Adults 1.75 — Students 1.50 — Gold. Age 1.00 — Children 75c

GENERAL ENTERTAINMENT — AIR CONDITIONED

. . . a kinky, outlandish comedy masterpiece . . . more laughs per mad minute . . . Les Wedman, Van. Sun

MEL BROOKS' BLAZING SADDLES

FRIDAY at 7:30 and 9:30. SAT. and SUN. 1:30, 3:30, 5:30, 7:30, 9:30.

From the people who gave you "The Jazz Singer"

Starring Cleavon Little • Gene Wilder • Slim Pickens • David Huddleston • Mel Brooks • Harvey Korman

MATURE — WARNING — PARENTS: Comedy with some coarse language. B.C. Dir.

Monday at 7:30 and 9:30

382-5922 • Douglas & Humboldt — TOWNE Cinema In Nootka Court

MEMORIAL ARENA — ROLLER SKATING — Tonight at 8:10

A.R. PEARKES Arena 3100 TILLICUM 388-6664 — ROLLER SKATING — FRIDAY and SATURDAY 7:30 to 9:30 P.M. — Rental Skates Available

Dance to the New Sounds of Jade NIGHTLY

The Thatch CABARET

ROYAL OAK INN 4680 ELK LAKE DR. TEL: (604) 658-5231

10th and FINAL WEEK!

MATURE WARNING: Nudity and suggestive dialogue. B.C. Director

COMPLETE SHOWS AT 7 and 9 FEATURE at 7:15 and 9:15

FOX CINEMA — QUADRA AT HILLSIDE - 382-2370

MOVIE GUIDE

"SAVE THE ORPHEUM" LOTTERY TICKETS ON SALE AT CAPITOL, ROYAL AND CORONET.

HELD OVER FOR A 12th GREAT WEEK

WINNER 7 ACADEMY AWARDS INCLUDING BEST PICTURE

BEST DIRECTOR — BEST STORY AND SCREENPLAY (Original) — BEST FILM EDITING • BEST ART DIRECTION — BEST SCORING (Adaptation) • BEST COSTUME DESIGN

PAUL NEWMAN / ROBERT REDFORD — ROBERT SHAW

A GEORGE ROY HILL FILM "THE STING"

A RICHARD D. ZANUCK/DAVID BROWN PRESENTATION

Written by DAVID S. WARD • Directed by GEORGE ROY HILL • Produced by TONY BILL, MICHAEL and JULIA PHILLIPS

TECHNICOLOR® A UNIVERSAL PICTURE

ORIGINAL SOUNDTRACK AVAILABLE EXCLUSIVELY ON MCA RECORDS AND TAPES

ROYAL 805 Broughton—383-9711 — MATURE ENTERTAINMENT — At 1:45, 4:15, 6:15, 9:20. Last complete show at 9:00 p.m. Sunday, continuous from 2:25.

THE THREE MUSKETEERS

"I HAVEN'T HAD SUCH A GOOD TIME AT A NEW MOVIE IN YEARS." Peter Bogdanovich New York Magazine

"AN ALL-STAR CAST BRINGS BACK THE HEYDAY OF BUCKLE, SWASH, THRILLS, SPILLS AND HAIRBREADTH ESCAPES" Playboy Magazine

GENERAL ENTERTAINMENT WARNING: Considerable amount of sword fighting.—R. W. McDonald—B.C. Director.

ALEXANDER SALKIND Presents OLIVER REED • RAQUEL WELCH • RICHARD CHAMBERLAIN • And MICHAEL YORK as D'Artagnan • FRANK FINLAY • CHRISTOPHER LEE • GERALDINE CHAPLIN

in a RICHARD LESTER film THE THREE MUSKETEERS with SIMON WARD And FAYE DUNAWAY as Milady • CHARLTON HESTON as Cardinal Richelieu

Music by MICHEL LEGRAND • Screenplay by GEORGE MACDONALD FRASER • Based on the novel by ALEXANDER DUMAS

Directed by RICHARD LESTER • TECHNICOLOR® • PRINTS BY DE LUXE®

STARTS TONIGHT AT BOTH THEATRES

CAPITOL 805 YATES—384-6811 — FEATURE at 7:10, 9:20 p.m. Sat. at 1:15, 3:10, 5:10, 7:10, 9:20. Last complete show 9:00 p.m.

TILLICUM Drive-In BURNSIDE AT TILLICUM—382-7581 — GATES 8:15 P.M. SHOW AT DUSK

EXTRA—DRIVE-IN ONLY—Jon Voight in "CONRACK" — Gen. Ent. Warning—Occasional coarse language.—B.C. Director.

A MAGICAL WHIRL INTO A WONDER WORLD!

WALT DISNEY'S CARTOON CLASSIC ALICE in WONDERLAND

Story Teller Record Available on Disneyland Records.

TECHNICOLOR® Re-released by BUENA VISTA DISTRIBUTION CO., INC. © 1974 Walt Disney Productions

and

General Entertainment — WALT DISNEY'S Stormy THE THOROUGHBRED — TECHNICOLOR® Re-released by BUENA VISTA DISTRIBUTION CO., INC. © Walt Disney Productions

STARTS TONIGHT!

Weekdays, Doors 6:30 p.m. Complete shows, 7:00, 9:00 p.m.

Sat. and Sun., Doors 1:15 p.m. "ALICE": 2:05, 4:00, 5:45, 7:40, 9:55. "STORMY": 1:30, 3:25, 5:10, 7:00, 9:00.

CHILDREN $1.00

FAMOUS PLAYERS THEATRES — CORONET 836 Yates St.—383-6414

CLINT EASTWOOD

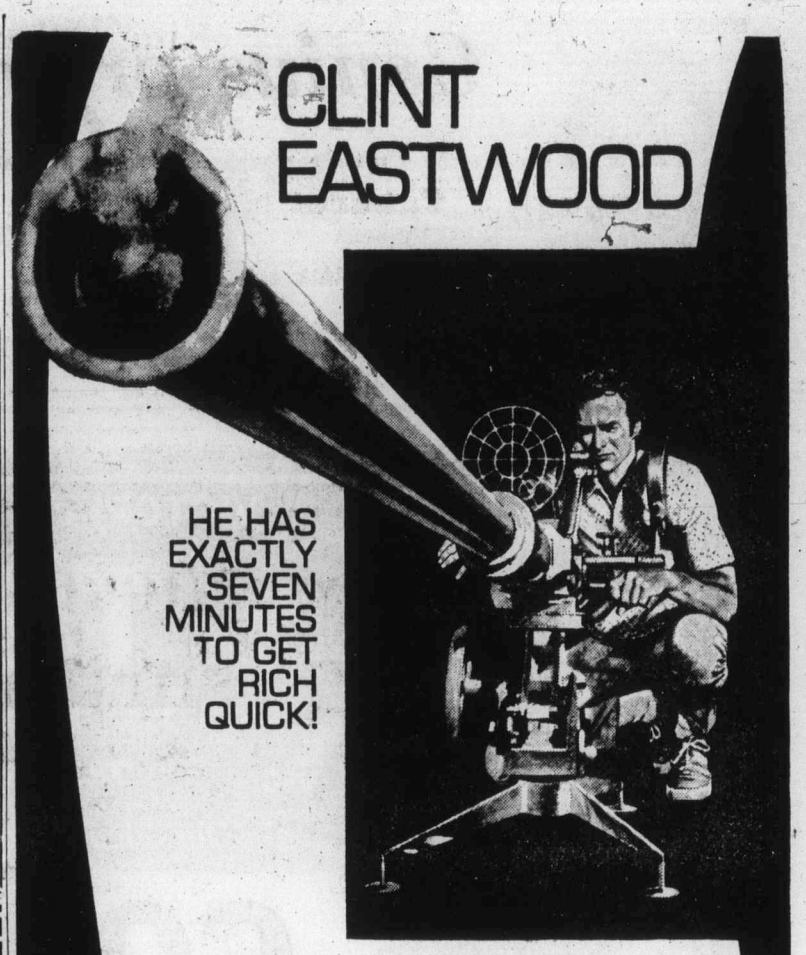

HE HAS EXACTLY SEVEN MINUTES TO GET RICH QUICK!

"THUNDERBOLT and LIGHTFOOT"

STARTS TODAY — CLINT EASTWOOD JEFF BRIDGES

ODEON 2 780 YATES STREET 383-0513

SHOWS 1:15-3:15-5:15 7:15-9:15 Sunday Doors 2:30 Shows 3:00-5:00 7:00-9:10

RESTRICTED — WARNING: Nude sex, brutality and coarse language. — R. W. MacDonald, B.C. Director

2nd SMASH WEEK!

McQ-he's a busted cop, his gun is unlicensed, and his story is incredible!

JOHN WAYNE "McQ"

MATURE ENTERTAINMENT

HAIDA 808 YATES STREET 382-4278

Nightly 7:00-1:10 Sat. - Sun. - Wed. Matinees 2:00-4:25

Children 75¢ GOLDEN AGE MATINEES 50¢ EVENINGS 1:00

Best of Bawdy British Bed-lam

Everyone was glad to see her come... 'cause she always delivered the goods!

THE LOVE BOX

Love is Fun With More Than One! Sex and The Other Woman!

IN COLOR • Released by Danton Films Limited.

TODAY and SAT. "LOVE BOX" 1:30-4:15 7:00-9:50 "SEX" 2:15 5:35-8:26 SUNDAY DOORS 2 P.M. SHOWS con't 2:15 on

ODEON 1 780 YATES STREET 383-0513

IN COLOR — Starring RICHARD WATTIS MAGGIE WRIGHT ANTHONY BAILEY

RESTRICTED — WARNING: Entirely concerned with sex. R. W. MacDonald, B.C. Director

9th MONTH IN VICTORIA! COUNTING HOUSE CINEMA 2 Nightly at 7:10-9:20 Broad at Broughton 383-5434

American Graffiti GENERAL

3 DAYS ONLY! COUNTING HOUSE CINEMA 1 Broad at Broughton 383-5434

JON VOIGHT DUSTIN HOFFMAN "MIDNIGHT COWBOY" — WARNING: Coarse language, swearing. — B.C. Director

George Segal Ruth Gordon "WHERE'S POPPA?" — ONE COMPLETE SHOW POPPA 8:10 COWBOY 9:35

Genius prefers happiness to prestige of rank

Mitchum
. . . gets fired

ARLINGTON, Tex. — High school dropout **Homer DeWolfe** is a genius living a lifelong dream of being a motorcycle policeman.

The balding, 44-year-old police officer has an IQ of 155, which places him among only 2 per cent of the U.S. population with a genius mentality. Yet he remains among the lower echelon of police ranks.

"I've reached the age where happiness and satisfaction mean more to me than the status and prestige of rank," said the veteran with 23 years in police work.

□

NICE, France — Film director **Otto Preminger** has fired American actor **Robert Mitchum** from the film Rosebud, being shot on the island of Rousse, Corsica. Preminger has accused Mitchum of breaking his contract.

DUXFORD, England — Zoologist **Robert George** has appealed to Britons to search for fleas to help him draw a map of where the 60-odd varities of British fleas are concentrated.

□

GOLDENROD, Fla. — Indicted pyramid-sales businessman **Glen Turner** is running for the U.S. Senate. He launched his campaign and acknowledged that in so doing he may be violating a gag rule imposed on him by a federal court.

□

CHICAGO — Former governor **Otto Kerner's** lawyers pleaded in federal court for suspension of Kerner's "unduly harsh and unjust" three-year prison sentence. Kerner was convicted in February, 1973, of mail fraud, income tax evasion and conspiracy in a racetrack stock bribery scheme undertaken while a governor.

□

BUENOS AIRES — The "influenza condition" that has kept 78-year-old President **Juan Peron** away from his office for the past 10 days persists and now affects his larynx, the Argentine government announced.

NAMES IN THE NEWS

VICTORIA'S LARGEST FURNITURE VALUE CENTRE

VIC

THE TRADERS

TONI

715 FINLAYSON ST. (*Top of the Town*) PHONE 388-6264
OPEN MON.-FRI. TILL 9 P.M.; SAT. TILL 6 P.M.
Our Pledge to You "WE WILL NOT BE UNDERSOLD"

COUNTRY FAIR & AUCTION

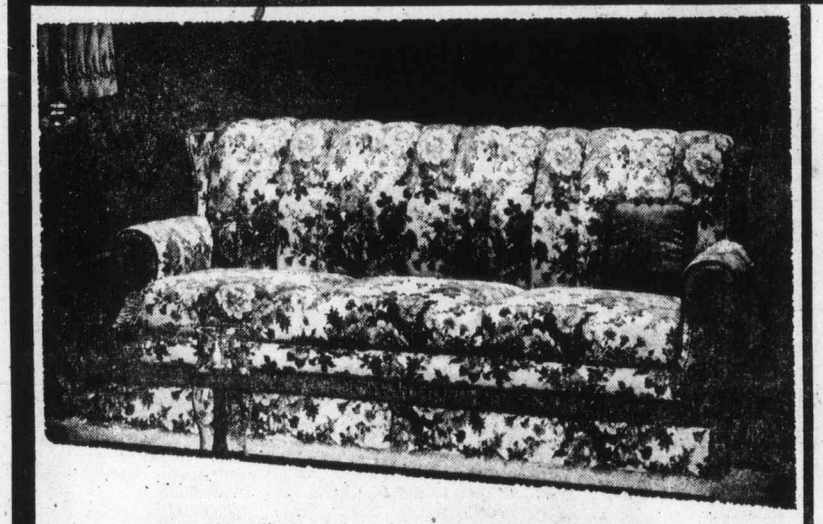

SATURDAY EARLY BIRD SPECIAL

4-Piece Luxury Bedroom Suite by B. P. John
SIMMONS Beauty-Rest Mattress and Box Spring

QUEEN SIZE LUXURY

Simmons heavy duty rug roller frame included.

Bring us your good trade-in before 11 a.m. Value compares at $1100—Sorry, No Trades, No Deal!

$598

We must have your trade-in before 11 a.m.

CARLOAD PURCHASE
Admiral 22 cu. ft.

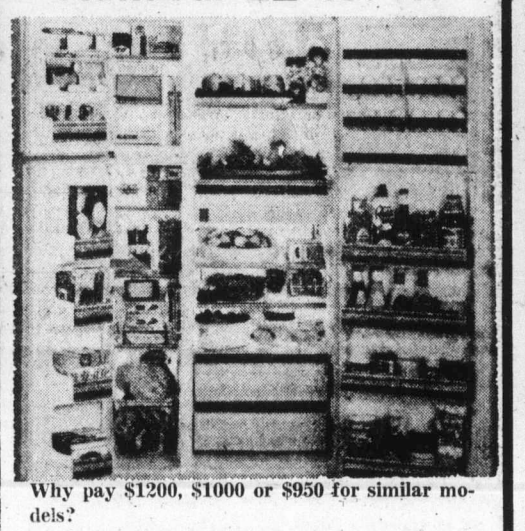

Why pay $1200, $1000 or $950 for similar models?

LOOK A LITTLE CLOSER . . . YOU GET A LOT MORE THAN COLD AIR from Admiral and The Traders!

$749

Only with an Approved Trade-in. We do need them Urgently! Color is $10 Extra.

SAT. EARLY BIRD SPECIAL

COLONIAL LUXURY 6-PIECE LIVING ROOM GROUPING COMPLETE

Includes luxury sofa and armchair by B. P. John in nylon Scotchgard florals. Colonial all-wood coffee table, 2 lamp tables and occasional swivel rocker.

$699

With Approved Trades Saturday before 11 a.m.

EASY TERMS, TOO! Sorry, No Trades — No Deal!

SAT. EARLY BIRD SPECIAL 'til 11 a.m.
OR WHILE THEY LAST

With Trade Right or Left Door. White **$188** Brand New Admiral Factory Fresh

Refrigerators

Carload Purchase of Admirals—Color $10 Extra

ADMIRAL QUALITY **COLOR TV** ADMIRAL QUALITY

Bring Us Your Trade—Black and White or Color

WE DON'T FOOL AROUND

TRY US! OUR FIRST PRICE IS YOUR BEST PRICE

Fair is fair! Even if you don't accept our fantastic offer, we'll give you an Admiral Radio Free!

SAT. EARLY BIRD SPECIAL 'til 11 a.m.
OR WHILE THEY LAST

With Trade-In 2 Styles: Oak or Pecan **$198** Brand New Admirals Still in the Crate

Console AM/FM STEREO

Spanish or Contemporary. Reg. List $359

THE TRADERS
SATURDAY
If rained out, Auction Mon., July 1, 1 p.m.
AUCTION
1 P.M. SHARP

New, Used and Trade-ins of Home Furnishings, Appliances, Color TVs, Antiques and Collectors' Items, too!
7-piece Victorian Parlor Suite appraised at $3500, English Cottage Piano, Brass and Iron Bed, Marble Clocks, Sad Irons and Miscellaneous Bric-a-Brac.
Also included are Mounted Bear Rug, Quadraphonic Stereo, Dining Room and Bedroom Suites, Color TV's, Chesterfield Suites, Loveseats, Tables.

EVERYBODY IS PICKING ON US!
and we love it – thank you!
Please Keep It Up — Vic and Toni and all the Traders

Admiral Deluxe
DISHWASHER

Rated in Canada by CAC as
No. 1

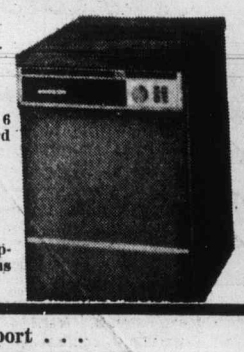

Easy portable model with 6 cycles, maple cutting board top, deluxe throughout.

$299.95

Avocado, Harvest Gold, Coppertone $10 Extra. Built-ins $269.

CJVI 900 COUNTRY RADIO
On Location Saturday—Come Join the Fun!
FREE!

150 K-Tel Records to be given away between 11 a.m. and Auction Time—1 p.m.

See swinging Square Dancers, 11 a.m. - 1 p.m. Draw for His and Hers Levi Outfits, complete, compliments of the Corral Shop. Draw 4 p.m.

Admiral 30" Range
CONTINUOUS CLEANING OVEN

Plug-out elements, deluxe glass backguard rotisserie.
With approved trade **$289**

Admiral 18 cu. ft.
HOME FREEZER

LIMITED SUPPLY left in stock. Deluxe model. 620-lb. capacity.
U-haul-in the crate **$279.95**

We're Helping to Support . . .
CHILDREN'S INTERNATIONAL
SUMMER VILLAGES

We'd like you to help support them too! Visit and enjoy their booth—Hot Dogs, Coffee, Donuts, Pop, Chili.

IF AUCTION IS RAINED OUT, AUCTION July 1, 1 P.M.

The Daily Colonist.
(ESTABLISHED 1858)

SECOND NEWS SECTION VICTORIA, BRITISH COLUMBIA, FRIDAY, JUNE 28, 1974

Fatality in woods ruled accident

A coroner's jury Thursday brought in a verdict of accidental death in the inquest into the death of Frederick Lajeunesse, 65, of Sooke, who died June 7 in a tree and rock slide on a private logging road.

The jury recommended that, when logging roads are built closer together than 300 feet on steep ground, all timber should be felled between the two roads before road building commences.

Lajeunesse was working as a fire warden for Butler Brothers Logging Ltd. at the time of the accident.

—Colonist photo by Ian McKain

Oasis among summer pandemonium

Paint-smart query centre soothes confused tourists

By JON FERRY
Colonist Reporter

It's hardly worth trying to phone the tourist information centre this time of year. The line is mostly busy.

But if — like the American visitor who wanted to know whether the tides came in and out like they did in the U.S. — you drop in for some help with sightseeing, you'll notice a change.

It's still on the Causeway — nestling in among the pandemonium of buses, horses, ferries and clicking cameras — but the name has been reduced by one word to the Greater Victoria Visitor Information Centre (from the Greater Victoria Visitors' and Convention Centre).

And it's been brightened up — carpeted, painted, spaced-out and generally brought into the 20th century.

It's self-service (though help is always on hand), brochure-oriented, and 600-inquiries-a-day, seven-days-a-week, busy.

Its predecessor, the Visitors' and Convention Bureau, died last fall after spending waning months, even years, as a political football that businessmen and politicians eventually got tired of kicking around.

A special businessmen's committee chaired by Ald. William Tindall was then struck which started up the new tourist centre in March and shifted it into high gear May 1 with the arrival of manager Don Nixon.

The idea was to say goodbye to the old fears of businessmen who suspected the centre really didn't generate much business and local politicians who thought the businessmen were getting a free ride.

This year, although financed to a large degree by the municipalities — Victoria pays $23,356, Saanich, $3,500, Oak Bay $2,300 and Esquimalt, $500 — the centre has a fast-expanding membership of businessmen who, in exchange for having their brochures displayed, pay a levy according to the size of their operation.

Nixon himself rolls off an impressive list of statistics about tourism, B.C.'s third largest money-maker and an industry that brings two million visitors and $140 million annually to Vancouver Island.

Mr. Joe Tourist spends $20 to $25 daily and stays an average 3½ days, says Nixon.

The tourist centre's theoretical aim is to encourage every trourist coming to Victoria to stay just one day longer — watching the tide come in and out or whatever — which, if achieved, would mean a tremendous boost to the hometown economy.

"The whole idea is to make sure they have seen everything and done everything they can in Victoria," says Nixon, a former Downtown Victoria Businessmen's Association manager.

There is no high-pressure selling, he says, and the self-service display of neatly-racked brochures leaves selection of individual tourist businesses strictly up to the customer.

At the same time that Nixon started work at the centre, the Vancouver Island Publicity Bureau moved to new offices of the Empress. The Causeway office now only handles Victoria tourist information.

Apart from Nixon and his assistant, Mrs. Reta Hayes, three girls handle over-the-counter inquiries 9 a.m. to 9 p.m. daily.

Tourist inquiries range from sensible to just plain ridiculous.

Mrs. Hayes says that one visitor leaned across the counter and asked if she could have a map of Alberta, adding "I mean the city and not the province."

$750,000 for western Canada

Lottery promises splendid harvest

By HUBERT BEYER
Colonist Reporter

"And that's what $750,000 looks like," Provincial Secretary Ernest Hall said Thursday as a gold-painted wheelbarrow filled with money was rolled down a ramp at Heritage Court, behind the Provincial Museum.

The $750,000 is the amount that will be paid out in prizes four times a year by the Western Canada Lottery.

While Hall disclosed details of the lottery scheme, a joint venture of the four western provinces, a small army of uniformed and plainclothes police guarded the money in the wheelbarrow.

The lottery scheme has been worked out by representatives of the four provinces during the past few months, and similar announcements were made Thursday in Edmonton, Regina and Winnipeg.

Hall said the total prize fund will be $750,000 to be paid out four times a year.

The first draw will be held Oct. 23. Holders of the first eight tickets will become eligible for the final draw to be made on a special television show. No date for the show has been announced.

The first prize will be $250,000; the second prize $100,000 and the third prize $50,000.

There will be five prizes of $25,000 each and 1,900 of $100 each.

Tickets will be sold in all four provinces — B.C., Alberta, Saskatchewan and Manitoba. Tickets will go on sale July 15 at $2.50 each.

Hall said tickets will be sold by non-profit organizations which can apply to the B.C. Lotteries Branch for an agent's permit.

Sales agencies can earn up to 35 per cent of the money received for the tickets it sells.

In addition to the commission, the agency which sells the winning ticket for the first prize will get a $12,500 cash award. Hall said he expects up to 2,000 service clubs and other non-profit organizations will become involved as agents.

He said B.C. hopes to receive about $2.25 million from the lottery during the first year.

The proceeds of the lottery will be used to support "the growing needs in the fields of sports, cultural and heritage activities," Hall said.

Blood clinic held today

Blood donor clinics held in Newcombe Auditorium, Provincial Museum Thursday attracted 322 people. Clinics will be held today from 9 a.m. to noon and from 1 to 4 p.m. in the gymnasium, CFB Esquimalt.

Referendum advance vote today

Sixty three ballots were cast Thursday and 43 Wednesday, in advance polls for Saturday's referendum on a $1.25 million proposed curling rink and senior citizens centre at Juan de Fuca recreation complex at Colwood.

Advance polls will be open again today from noon to 8 p.m. for Langford, Colwood and Metchosin residents unable to vote Saturday.

The advance polling stations are at the recreation complex at Colwood and at the Capital Region Board office, 525 Yates.

Mall exterior not satisfying to designers

Victoria's advisory design panel is not satisfied with plans for the exterior of the Nordal Mall which is to occupy the site of the B.C. Land Building on Government Street.

City council voted Thursday to receive and file the design panel's report, thus postponing the setting up of a land-use contract for the property.

Council was told the general concept of the development had been approved in November, 1973, but that subsequent detail design was not suitable in relation to the downtown shopping core and the nearby waterfront.

"There is no idea or intention for the city to be an impediment," said Mayor Peter Pollen. "This is simply a modification."

The design panel's report, said Ald. Sam Bawlf, signifies its frustration. "This is a very significant development and it's necessary for council to express solidarity with the design panel to have the adjustments made."

"It's the exterior of the building," he went on. "It has nothing to do with the layout or the uses but the cosmetics, you might say, are unsatisfactory. I suggest we deal with it in caucus."

Plans call for a mall linking Government and Wharf, offices and 20 condominium units.

Region board queries province

Land status shaky in reserve areas

Capital region property owners who still don't know whether their land is included in the provincial government's agricultural land reserve will have to wait for another week or so.

Agriculture Minister David Stupich said Thursday the cabinet was just processing the recommendations of the B.C. Land Commission for the land reserve within the Capital Region District.

"We are dealing with regional district after regional will probably be out next district. A cabinet order regarding the land reserve in the capital regional district week," the minister said in an interview.

The waiting game affects countless property owners in the province. Until cabinet approves each regional board's agricultural reserve plan, all acreage not zoned for subdivision is frozen.

When cabinet approval is given, the original blanket freeze is replaced by the specific regional land reserve plan.

In many cases, municipal councils recommended to the various regional boards that certain properties be excluded from the reserve plan on the grounds that the land wasn't suitable for agricultural purposes.

The regional boards then passed the recommendations on to the land commission as part of the total regional reserve plans.

From the land commission, the plans went to the provincial government for cabinet approval and until that approval is given, property owners whose land was recommended for exclusion can't do anything with their land.

In some cases, property was recommended for exclusion from the reserve plan by all levels of government, but until the cabinet gives its official stamp of approval, the owners can't even let their children build a house on their land.

The land reserve plan was established last year under the controversial Bill 42, to save farmland from being ruined by development.

This year, the provincial government followed up the legislation with a farm credit plan that makes available low-interest loans to farmers.

Centennial Square to be market place

Street hawker wins narrowly

City council decided Thursday to turn Centennial Square into a summer market place to accommodate street merchants like Allan Poelzer who wants to sell Indian carvings in front of Eaton's.

Then council approved a trade licence application from Poelzer that will enable him to sell anywhere he likes on the streets of Victoria.

The seemingly contradictory results came after Poezler's application had been refused, reconsidered, tentatively approved, almost approved and then referred back to council.

When it came up in council Thursday, it was tabled until council discussed the establishment of a summer market in Centennial Square.

Ald. William Tindall, who made the motion, said the size and number of stalls could be worked out by the public works department.

Mayor Peter Pollen said the idea behind the proposal was to encourage arts and crafts in the city and also to control the proliferation of applications for trade licences to sell on the streets.

Ald. Percy Frampton moved that a charge of $1 a day be made for the use of the square.

Ald. Sam Bawlf said he did not find this "an onerous charge. It's reasonable for the disruption of the square, for cleanup and supervision."

After council approved the market idea, Tindall said he "would hope that Mr. Poelzer will apply for a licence to sell in Centennial Square."

But later on in the meeting the application was again considered. City solicitor Jakob deVilliers told council that anything less than a unanimous rejection of the application would mean that Poelzer would get a licence automatically. He had told council previously that licences could not be given for specific parts of the city but, once given, would permit the street vendor to sell wherever he wished.

When the vote was taken, everybody on council but Ald. Malcolm Anderson voted against it. This made approval automatic.

The mayor, seemingly annoyed by what happened, said: "I must say, Ald. Anderson, I find your rationale most irrational."

A bylaw change will be necessary before the market in Centennial Square can be set up.

In other business, council:

- Approved the rezoning of property on Burdett Ave. for the construction of an office building for Clay and Co. subject to the relocation of tenants in the present building in suitable, comparable accommodation.
- Decided to ask the provincial government for permission to change municipal election day from the third Saturday in November to the second Saturday in December because the earlier date didn't appreciably bring out any more voters.
- Decided to urge the Union of B.C. Municipalities to seek relief for income tax payers in the form of deductions of mortgage interest and municipal property taxes.

—Colonist photo by Alex Barta

Priming for annual Smiles

Scene above is not Bobsey Twins being suckered by a Fleamarket Fagan. Sherry Black (foreground) and Lana Check are rehearsing with Paul Lüttich scene from Petticoat Lane — one act from Victoria's summer Smile Show, opening July 6 with Jerry Gosley at McPherson Playhouse.

Library's summer program

Books going outdoors

Greater Victoria Public Library moves into the open air next week with a month-long outdoor program for children.

Its Stories in the Park van will make regular visits to 14 parks and playgrounds in Greater Victoria from July 2 to 29.

Each visit will combine book circulation with summer activities — singalongs, do-it-yourself drama, and story-telling.

Linda Kabush, youth librarian for the library branches, will read stories for children of preschool age and older. She is also in charge of the general program.

Others to be involved regularly are Alison Netherton, known for her work in creative drama, and folk-guitarist Ben Heywood. They have a few surprises to include in the fun wherever the library's orange van will stop.

The van will offer special borrowers' cards and a selection of children's books. These may be returned to any branch, or held until the van makes one of its weekly calls.

Children are asked to register in the park, preferably when the van first visits between July 2 and 8.

The program is being run by library branches in cooperation with park and recreation departments of the core municipalities and Central Saanich.

Every park will be visited for an hour each week at a regular time. The schedule follows:

TUESDAYS, July 2 to 23: Centennial Park, Central Saanich, 10 to 11 a.m.; Hampton Park, Saanich, 1 to 2 p.m.; Carnarvon Park, Oak Bay, 2:30 to 3:30 p.m.

WEDNESDAYS, July 3 to 24: Lochside Park, Saanich, 10 to 11 a.m.; Reynolds Park, Saanich, 1 to 2 p.m.; Henderson Park, Oak Bay, 2:30 to 3:30 p.m.

THURSDAYS, July 4 to 25: Topaz Park, Victoria, 10 to 11 a.m.; Tolmie Playground, Saanich, 1 to 2 p.m.; Kinsmen Gorge Park, Esquimalt, 2:30 to 3:30 p.m.

FRIDAYS, July 5 to 26: Hollywood Park, Victoria, 10 to 11 a.m.; Majestic Park, Saanich, 1 to 2 p.m.

MONDAYS, July 8 to 29: Lakeside Park, Saanich, 10 to 11 a.m.; Glanford Park, Saanich, 1 to 2 p.m.; Windsor Park, Oak Bay, 2:30 to 3:30 pm.

LAST 2 DAYS

Ingledew's

CLEARANCE SALE

WOMEN'S SHOES

reg. 16.95 to 21.95

$12.95

reg. 22.95 to 26.95

$15.95

reg. 28.98 to 34.95

$19.95

reg. 36.95 to 42.95

$24.95

broken lines women's handbags—half price

OPEN FRIDAY 'TIL 9 P.M.

Ingledew's

for the great names in fashion

749 YATES ST.

sorry! no mail orders! no exchanges or refunds!

Skirts descend for the winter

By EUGENIA SHEPPARD

NEW YORK — It's an upsetting experience to try on last summer's dresses. Those skirts that at the time looked scandalously long as they fluttered about the kneecaps now seem scandalously short.

Little by little, say a quarter of an inch at a time, hem lengths have been sliding down, while soothing voices and gentle fashion press reviews all encouraged listeners and readers to do their own thing.

"Designers may be showing longer skirts, but wear them the way you like. Look at yourself in the glass and decide which length is the most becoming."

With the fall fashions, the moment of truth has finally arrived. No woman who so much as glances at the photographs of the new clothes, European or American, or looks around her on Fifth Avenue where occasional tall, slim girls are already walking in midcalf or even longer skirts can miss the message. Skirts are already at least two inches longer and, when winter comes, will be longer still.

At the end of a little fashion show on Today, Barbara Walters looked down at herself and, just before the scene flicked off, cried out suddenly and unexpectedly, "My goodness, I guess my skirt is too short." Most of her audience were already considering their own hems.

A Paris visitor recently was stunned to find so many women, both social register and career types, still wearing knee lengths. In Paris, they have always taken the ups and downs of skirts with far less emotion than the Americans and even enjoyed them. They have already gone as much as two inches further along the downward path, it seems.

At the opening of the American collection, little, if anything, was said about lengths. The ill fated word mid-calf was never spoken and, actually, most skirts stopped either above or below, but the cry was always do as you like.

Stephen Burrows, who designs for neither classical nor conservative customers, has for several seasons been showing what he calls a ballerina length that, depending on the girl, ends anywhere between mid-calf and ankle.

"We sold just a few the first time, but this year the buyers have accepted it, and it's already selling in stores," he says.

In his little East Side salon, where he makes clothes mostly for celebrities, Adolfo is having the same kind of success with a wraparound suede skirt that's the same length and worn with suede boots by David Evins.

"It seems to be just what they've all been waiting for," Adolfo says.

There's no doubt that this time there have been plenty of months to plan the right accessories. The handsome suede and leather boots, the more delicate shoes with higher heels and the novelty of wearing hats again are all helping to sweeten the longer skirts.

Not that it isn't the tall girls and the young girls who, as always, will benefit the most from the change. That a longer skirt adds 10 years to the age of the average woman is beyond all doubt, but here's the dilemma. If the young and chic take to longer skirts, the woman who sticks to short skirts will soon feel like a page out of yesterday.

"You're damned if you do, and you're damned if you don't," says Bendel president, Geraldine Stutz, whose skirt from the French ready-to-wear house, Chloe, is already well below mid-calf.

However the vote goes, it looks as if fashion will be hot news this fall.

Field Enterprises Inc.

Several dishes can be baked at once

Cooking several dishes in oven saves fuel, time

(C) The Christian Science Monitor

The oven meal, with several dishes cooking all at once, is a good way to save on fuel costs. In the cooking process, the oven is generally on about one-third of the time and expends less energy than cooking for the same length of time on top of the stove.

It takes planning and figuring so that foods cooked for the oven project take approximately the same length of time and the same temperature setting. Dishes which take a shorter baking period may be put in the oven later in some cases, such as when opening the door won't change the temperature enough to matter to those dishes already cooking.

Along with the added time-saver of getting several dishes completed at one time, the oven meal can also be a labor-saving effort if you use heat-resistant cookware which will allow the meal to go directly from the oven to the table for serving.

Here is a meal that will get you started toward planning more oven projects such as ones that will include dishes you can save for later in the week, or that can be frozen ahead for special occasions.

This oven meal includes a sweet and sour meat loaf, green beans, nut bread, and apple pie with candied crust.

SWEET AND SOUR MEAT LOAF

1 can (15 oz.) tomato sauce
½ cup light brown sugar
¼ cup vinegar
1 teaspoon prepared mustard
2 pounds ground lean beef
½ pound ground pork
2 eggs slightly beaten
¼ cup minced onions
½ cup soft bread crumbs
1 tablespoon salt
¼ teaspoon pepper

Mix together tomato sauce, sugar, vinegar and mustard. Mix together remaining ingredients and one cup sauce mixture. Pack into 1½ quart oval Pyrex brand casserole. Pour ¼ cup of sauce over the top The remaining sauce may be heated and used when serving the meat loaf.

GREEN BEANS

Place two packages (9 ounces each) frozen green beans and ½ cup water in 1½-quart covered, heat resistant casserole. Add one small onion, grated, salt, pepper and butter. Cover.

BISCUIT NUT BREAD

3 cups biscuit mix
½ cup sugar
1-3 cup sifted flour
1 egg
1 cup milk
1½ cups chopped nuts

Grease a 9-by-5-by-3-inch heat-resistant loaf dish. Mix all ingredients except nuts, beating vigorously by hand for ½ minute. Stir in nuts. Pour into prepared pan.

CANDIED CRUST PIE

1 can (20 oz.) pie-sliced apples
1 cup brown sugar
1 cup sifted flour
½ teaspoon salt
1-8 teaspoon nutmeg
½ cup butter, softened

Spread apples evenly in the bottom of a nine-inch heat-resistant glass pie plate. Combine dry ingredients and work in softened butter. Sprinkle over apples. Serving suggestion: top with ice cream or sour cream.

Baking directions: It is not necessary to preheat the oven for this oven meal. Place oven shelves on second and fourth oven shelf support. Place meat loaf and beans on lower oven shelf. Place bread and apple pie on oven shelf above. Set oven to 350 degrees F. Bake for one hour.

Royal smiles

Wife of President Nixon, Patricia is chatting with Belgian Princess Paola, wife of the king's brother during stroll in flower garden of Royal palace in Brussels Shown right is Queen Fabiola of Belgium. Mrs. Nixon holds flower which she plucked from one of the flower fields during an earlier walk.

SEMI ANNUAL SUMMER SALE

LADIES' SHOES

Florsheim Sale $21.00

HURRY FOR BEST SELECTION!

DON'T MISS OUT ON THIS CHANCE!

Bandolino Sale $16.00

If you don't believe what you read in ads, we have one sure way of convincing you: come in and see!

No Refund on Sale Priced Goods

CHARGEX

OLD COUNTRY SHOES

"We Serve You Right"

Downtown

635 Johnson Street

383-7012

BATH BAZAAR

614 JOHNSON

386-1211

OPEN Tuesday to Friday, 9:30-5:30. Saturday, 9:30-5:00. Closed Monday.

ODDS 'N' ENDS CLEARANCE

Towels - Bath Mats

and other

Bathroom Accessories

UP TO 20% OFF

Clearance

WEDDING GOWNS

Complete with matching veils.
Small sizes—6 to 10 only.
Ref. $120 and $125

1/3 OFF

Great Assortment of Summer Cottons

June M. Charlton

The *Petite Shop*

633 Johnson Closed Mondays 385-0322

ann landers

Dear Ann Landers: I hope I'm not too late to get in on the fracas about the mother who read her daughter's diary.

Girls don't need all that privacy and neither do boys. I read anything I find lying around — letters, diaries, notes in my kids' pockets, it makes no difference. I am deeply interested in what my children are doing and the best way to find out is to keep my eyes open for any and all clues.

My own daughter (now grown and the mother of six) told me that a friend of hers would never have known that her son was selling dope if she hadn't read his mail. Luckily she was able to get him to stop before he was arrested.

Five women in this office agree there is NOTHING we wouldn't do to protect our children. — **Snoopy Mom.**

Dear Mom: Sorry, but if snooping is the only way a mother can learn what her children are doing, something is wrong with the relationship.

One of the reasons our government, at the highest level, has lost its credibility is because several young men thought as you do. They broke into an office like a bunch of common thieves in search of information to use against a political candidate, and look at where it has led us.

Dear Ann Landers: My parents were divorced four years ago. I am 18, living at home with my mother and stepfather and a 17-year-old brother who has been in and out of trouble with the law.

The problem is my mother. She and I don't get along very well. The main thing we fight about is that I want to see my real father. She says if I go to see him I can never come home.

All this is making a nervous wreck out of me. I want to move out of the house and share an apartment with a friend. I think we can hack it financially. Mom says once I leave she won't let me back in the house.

I need someone to advise me. What is the wise thing to do? — **Getting Ulcers At 18.**

Dear Friend: You've left too many gaps in your story for me to give you a green light to move, which is what you really want.

I don't know if you are in school, or if you plan to quit school and go to work. I know nothing about your real father — whether or not he has expressed any interest in seeing you, or if he has contributed to your support. Has he remarried? There are too many unanswered questions that would bear heavily on my answer.

I suggest you discuss this problem with your favorite aunt, a clergyman or a family counselor — someone who could evaluate your situation based on all the facts.

Dear Ann Landers: I need to know right away if it is possible for a virgin to become pregnant the first time she has sexual relations. My friends say no, but the girl has a few symptoms of pregnancy and I'm beginning to wonder.

Please answer in the paper. This is important, not only to me but to others who may be relying on false information. — **Idaho Question**

Dear Ida: the answer is yes. A girl can become pregnant the first time she has sexual relations.

Magicians in town next week

More than 400 magicians will be in Victoria next week, attending the first annual convention of the Pacific Coast Association of Magicians — and the city will be able to see outstanding examples of their special artistry.

The convention runs July 1 to 4, and at 8 p.m. each day eight of the leading exponents of stage magic will give public performances in McPherson Playhouse.

Convention chairman is Victoria magician Carl Hemeon who, as PCAM president for 1974, has brought the convention and the show to Victoria.

The acts include Paul Fiddler and his Magic Hawaiians; ventriloquist Glen Haywood and Freshie, who will MC the show; Kura Bux from Pakistan with his blindfold feats; Desmond, known as Mr. Zombie; Don Peter, an artist in paint; Sid Lorraine, top-ranking Canadian magician; Jack Chan-nin, specialist in silk magic, and Ernie Bryan, called the King of Ropes.

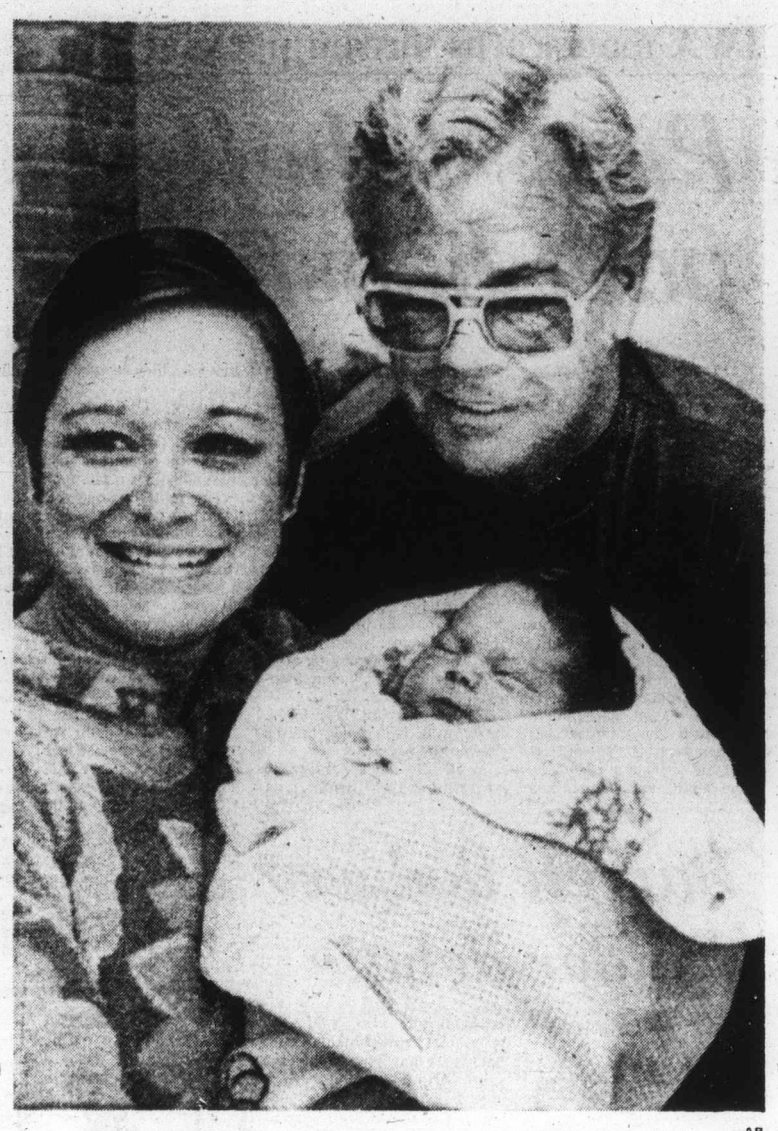

—AP

Will she carry on tradition?

Peggy Lennon, a member of the singing Lennon Sisters, leaves St. John's hospital in Santa Monica, Cal., with her sixth baby, Elizabeth Anne; with her is husband Richard Cathcart, a trumpet player with Lawrence Welk. The baby weighed 7 pounds, 1½ ounces at birth.

Think-big fashions are in for this fall

NEW YORK (UPI) — Fall and winter fashions are not for the shrinking violet. They're for the woman who thinks big even though she isn't physically so.

They're for the daring who will hazard an outsize cape in a compact car. They're for the woman who has the assurance she can manipulate several feet of scarf or shawl throught a revolving door.

They're for the woman who can show off a 36-gore skirt in a daytime dress, or the one who can float confidently into a room in 37 yards of chiffon in an evening dress.

They're for the woman who knows the term "big top" has no reference to the circus but to the bulky look that takes over from the skinny sleeves and bodices of previous seasons.

They're also for the woman not offended by the world "loose" — because that's the adjective that crops up repeatedly at fall and winter fashion shows.

Geoffrey Beene, designer and manufacturer, refers to his entire new collection of feminine apparel as "loose, flowing, easy" and says his designs have been "loosening up for over two years."

Beene is the man who put 36 gores in a daytime dress, 37 yards of ombre silk chiffon in a long evening dress and then over it, a floor-length evening cloak in grey-beige tweed.

Just about every designer of note is scarf-happy for fall. Calvin Klein is happier than most with rectangular stretches of wool, some so long they fall below hemlines front and back, even though there's material also looped two and three times around the throat.

Klein and Beene were among the designers-manufacturers who recently showed their collections to visiting editors from newspapers, radio and television. The shows are part of a week-long series under sponsorship of the American designers group.

The "big top" is devised by several means in the major collections.

Shannon Rodgers, designer and partner with Jerry Silverman, puts bloused tops on both day and evening clothes, makes the "flyway" jacket, which has an almost cape fullness at the back, and like so many others features the bat-wing sleeve, with its depth starting right where it joins the waistline.

Calvin Klein does any number of jackets and pants combinations with the jackets bloused and full, but pulled in at the upper hips with drawstrings, like some ski parkas, he adds to the room-at-the-top look with hoods on many of the jackets.

Almost all of the Klein pants — and he shows far more of them than dresses — are cut on slim lines right to the cuffs. Klein's cape to end all capes is one giant swirl of camel-colored wool, with hood, reaching to the ankles.

FARMER'S MEAT MARKET
1610 ISLAND HIGHWAY
PHONE 478-1423

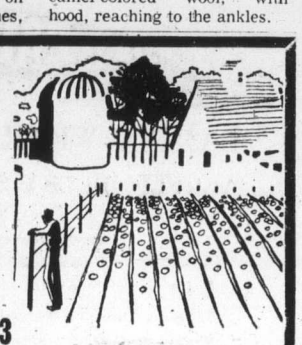

OPEN 7 DAYS A WEEK, 9 - 6
● SPECIALS FRI., SAT., SUN.
— JUNE 28, 29, 30 —

DELICIOUSLY FRESH

LARGE LOCAL LETTUCE	2 for	49¢
WATERMELON	lb.	10¢
GREEN ONIONS AND RADISHES	2 Bunches	25¢
MIRACLE WHIP	32 oz.	99¢
RHODES FROZEN BREAD DOUGH 5-Loaf Pack.		99¢

Angered about being ignored

Parents crash task force

VANCOUVER (CP) — A closed meeting of the provincial government's task force on the needs of children with speech and hearing defects was invaded Wednesday by a group of irate parents and teachers.

They charged that the six-member task force has been ignoring the parents and teachers of such children.

The task force was meeting at the Jericho Hill school to allow members and 20 people chosen by the commission — parents, consumers and professionals — to discuss the results of the study.

About 35 parents and Jericho Hill teachers entered the meeting and refused to leave when asked to, saying they had too great an interest in the proceedings.

Task force co-ordinator Dr. John Gilbert, head of the University of B.C.'s audiology and speech sciences division, relented and allowed the group to sit in.

During the meeting, speakers — both invited and uninvited — blasted the concept of the task force as "inadequate" and "a fraud" and threatened to boycott further proceedings.

The task force study report was to be presented to Health Minister Dennis Cocke, Education Minister Eileen Dailly and Human Resources Minister Norman Levi following the meeting.

The report recommends:

● Establishment of a faculty of communication sciences at UBC, costing $5.7 million.

● Regulation of hearing aid sales and servicing and the provision of free hearing aid for the hard of hearing.

● Establishment of a training course for audiometric technologists at B.C. Institute of Technology.

● That all elementary school teachers, certified day care workers and public health workers receive at least 40 hours of instruction in normal speech and language development and its disorders.

● That the education minister increase UBC Faculty of Education budget, faculty of nursing budget and Vancouver Community College and BCIT budgets by $17,000 each to begin innovative courses to effect the above recommendation.

● Establishment of a department of deaf studies at VCC, costing $500,000.

● That the health minister, in consultation with the ministers of education and human resources, establish a planning committee to develop an act to govern the professions serving the communicatively impaired by Jan. 1, 1975.

Deluge his Edmonton

EDMONTON (CP) — Almost three inches of rain fell in Edmonton Wednesday, causing hundreds of flooded basements and leaving some streets under two inches of water as sewers backed up.

The rain began early in the day. The weather office said the rain was expected to taper off through the night and gradual clearing was predicted Thursday.

Large oil spill 'all but clean'

ALEXANDRIA BAY, N.Y. (AP) — The U.S. Coast Guard said a large oil spill April 16 has been cleaned up. "It is conceivable that there is a droplet of oil here or there but Mother Nature will take care of that," Lieut. John Congdom, a coastguard spokesman said. A tanker owned by Imerial Oil of Toronto went aground.

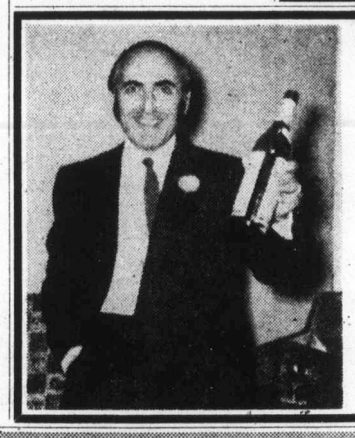

FRIDAY, JUNE 28, AT
Sebastian
Champagne Stock of Fashions at Beer Parlor Prices!
778 FORT STREET
Sorry, All Sales Final

Bulletin board

Temporary and long-term solutions to unexpected financial, medical and physical problems will be the focus of a James Bay New Horizons senior forum title Where Can I Turn in an Emergency?, to be held at 10 a.m. today in James Bay United Church, 511 Michigan.

□

PENSIONERS

Old Age Pensioners No. 1 will meet in O.A.P. Hall, 1600 Government St., at 1;30 p.m. Tuesday.

□

MEETING

The Hallmark Society will hold a general meeting at Craigdarroch Castle at 7:30 p.m. Wednesday.

□

LUNCHEON

Mary and Martha Guild of the Church of Our Lord will hold its strawberry luncheon in the Cridge Memorial Hall, corner of Humboldt and Blanshard streets, Thursday, from noon for those with a limited lunch hour, and from 12:45 to 2 p.m. There will be stalls of home-baking, jams and jellies, novelties and book stall.

□

RETIRED TEACHERS

Members of the Retired Teachers' Association of the Victoria district will hold a tea at 2:30 p.m. Wednesday at the Oak Bay Beach Hotel.

Union keeps Ocean Falls

OCEAN FALLS (CP) — United Paperworkers International union has retained certification at the provincial government's Ocean Falls pulp operation, defeating the Pulp, Paper and Woodworkers of Canada 196-61 in a certification vote..

Munday's

Sale Spectacular
continues

Amalfi, reg. to $50	NOW **21.95, 29.95**
Bally, reg. $40	NOW **26.95**
Florsheim, reg. to $33	NOW **21.95**
Coach and Four, reg. $30	NOW **15.95, 17.95**
D'Antonelli, reg. to $33	NOW **21.95**
Joyce, reg. to $26	NOW **15.95**
Famolare, reg. $26-$44	NOW **15.95, 21.95**
Murray-Selby, reg. to $33	NOW **21.95**
Good Selection of Fine Handbags	NOW 30% to 50% OFF
SANDALS and CLOGS	NOW **9.95, 13.95**
Amalfi, Bandolino, Bibiana, Clark's	NOW **15.95, 17.95, 21.95**
SHORT LINES	
Reg. $30 to $53	NOW **17.95**
Reg. $23 to $26	NOW **13.95**

Compare these values and shop early

Munday's

1203 Douglas St.
383-2211

ALL SALES FINAL AT SALE PRICES

Elford slams rival for easy-riding

Frances Elford, Liberal candidate in Victoria in the July 8 federal election, swung at the opposition during a campaign speech Thursday evening in the Senior Citizens' Centre in Oak Bay.

"When you hear someone say 'But Mr. McKinnon (Allan McKinnon, her Progressive Conservative opponent and incumbent) has done so much for Victoria; you should ask them to name one thing.

"The candidate himself on a recent radio talk show admitted that as a backbencher in the opposition there wasn't much he could do. When really pinned down, his loyal supporters simply say that he has kept in very close touch with the riding.

"Well, that is not surprising, because by a vote of Parliament each member is provided with sufficient money to rent and furnish a constituency office and to hire a secretary . . ."

Mrs. Elford outlined Liberal party aims and policies, and her own pledges to serve her constituents.

Guest speaker at the meeting was James Sinclair, old-time Liberal parliamentarian and father-in-law of Prime Minister Trudeau, who underlined the need for more women in government cabinet posts and back benches in Ottawa.

C. P. (Paul) Brett, 3163 Stephenson Pl., Victoria, head of the forestry services section, Pacific Forest Research Centre, has been selected as Canadian representative to attend first forestry course on planning and management, conducted by Commonwealth Forestry Institute at Oxford University, England, Saturday to Oct. 3. One of 15 foresters selected from Commonwealth countries, he is the only Canadian on this first program.

IWA man scorns 'dream package'

Press labelled pact-boosters

VANCOUVER (CP) — International Woodworkers of America leader Gerry Stoney has accused the press of working to promote the proposed master agreement covering 32,000 coast woodworkers.

Six of the nine IWA locals on the coast have recommended acceptance of the terms reached last week, one is making no recommendation, while the union's New Westminster and Victoria locals are asking workers to reject the offer.

Stoney, president of the New Westminster local, said readers of local newspapers must think the membership has been offered "some kind of dream package" because of the enthusiasm which has been registered for it in the press.

He told New Westminster and District Labor Council delegates:

"I'm not talking about the statements of (regional IWA president) Jack Munro or members of the negotiating committee, but I'm referring to the way it's been laid in the papers.

"The reporters and editorial writers have given their opinion on what the breakdown of the package means, but they're only presenting one side of the story," said Stoney.

"They're saying 'Way to go, boys' and telling us there's gold in the woods.

"Well, if they're trying to impress the IWA members on the job, they're wasting their ink."

Stoney said he is confident his 6,300-member local, largest B.C. unit in the IWA, will follow its executive and reject the industry's offer.

The tentative one-year contract provides a 12-per-cent across-the-board wage increase with a minimum of 65 cents an hour; a cost-of-living adjustment clause and extensive wage revisions in nearly all job categories. Base rate now is $4.45 an hour.

Stoney said the main hangup in the proposed package is the 65-cents-an-hour minimum wage increase.

"That across-the-board figure is simply not enough. The fringe benefits are not perfect, but in a one-year agreement the money's the big thing.

"We have to go back to the industry and renegotiate a larger across-the-board increase," he said.

Results of the week-long ballot among IWA members is expected to be announced Saturday.

Barrett dodges Calder debate

Premier Barrett declined comment Thursday on the broadsides levelled against his government Wednesday by former cabinet minister Frank Calder (NDP-Atlin).

"I haven't seen Calder's statement and I have no comment," was the premier's reply when asked for his reaction to Calder's charges that the provincial government had abandoned Indians in their battle for recognition of their aboriginal rights, particularly the controversial land claims.

Calder said Wednesday the NDP had done a complete about-face on the matter since it came to power in 1972.

The outspoken government backbencher also said the provincial government could not, under any circumstances, stay out of the controversy over the Indian claim to land which has never been surrendered or sold to the whites.

The provincial government has taken the position that Indians are a federal responsibility and that it can't interfere with federal matters.

Grit leader leery of media control

KAMLOOPS (CP) — Liberal leader David Anderson said Thursday he is apprehensive about the Clark report on the educational television system in B.C.

He described the report's recommendations as wildly excessive.

He said "There's no reason in the world for the provincial government to start monitoring the radio stations in the province."

"We already have the Canadian Radio-Television Commission. They do a fairly effective job of handing out licences. They monitor the programs that are on. They try to keep the private stations in line when necessary and I don't see any reason to have a separate regulatory body there."

Anderson said all the recommendations contained in the Clark report are way out of line and added that implementation of the report would give the NDP control over the media.

Trudeau to speak

Making an effort to recapture the two Greater Victoria ridings, which the Liberals lost to the Conservatives in the 1972 federal election, Prime Minister Trudeau will speak at a rally at 12:15 p.m. Wednesday in front of the Empress.

Accompanied by his wife Margaret, Trudeau will arrive at Victoria International Airport at 11:45 a.m., and proceed directly to the Empress.

Following the rally, Liberal organizer Don Ray said Thursday, Trudeau will spend an hour conducting government business in a suite in the hotel.

Liberals won't resign

VANCOUVER (CP) — Two Liberal MLAs say they have no intention of resigning their seats — as suggested by Premier Barrett and Liberal leader David Anderson — for being willing to join a new political movement.

Dr. Pat McGeer (Vancouver-Point Grey) and Allan Williams (West Vancouver-Howe Sound) Thursday answered the suggestions by saying they are still Liberals.

VOLVO
Award Winning Service
at
McCALLUM MOTORS
1101 Yates St. D6822 382-6122

PRE-INVENTORY CLEARANCE
ENDS JUNE 29th

LADIES' WEAR
ACRYLIC BULKY SWEATERS
Cardigans $11 Mock Turtle Pullovers $9
Turtle Necks $10
• Junior and missy dresses
• Spring and summer coats
• Long dresses
• Kaftans
1/3 TO 1/2 OFF
Broken sizes, colors and fabrics in sizes 7 to 15, 8 to 20.

MEN'S WEAR
Polyester Blend Slacks, Reg. to 24.95, $10 off each pair
Long Sleeved Shirts, up to ½ off

10% OFF • All bathing suits • All short sleeved shirts
SOCKS — Kroy Wool in sizes 10 to 12, reg. 2.50. Clearance 1.75 pr. or 3 for 4.75
SUITS — Buy one at regular price, and choose a sportscoat at ½ price.
SPORTSCOATS — Buy one at regular price, and choose any pant at ½ price.

Jack Burgess Ltd.
MEN'S WEAR 1455 Hampshire At Oak Bay
LADIES' WEAR 2201 Oak Bay At Hampshire
598-3388

Danish Modern
dining room suite

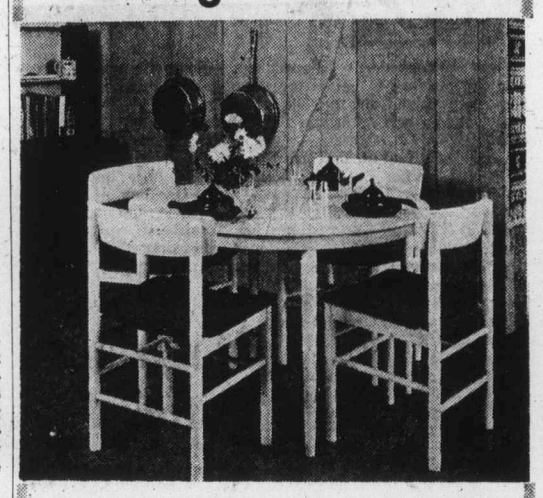

Made from hard beechwood, white lacquered. Large selection of imported Teak Dining Room, Living Room and Bedroom Furniture.
c. e. sorvin ltd.
"Your Scandinavian Furniture Centre"
In Victoria 2500 Douglas 386-2612
In Vancouver 339 W. Hastings St. 683-8042
VICTORIA STORE CLOSED WEDNESDAY

LADIES! GET IN SHAPE THIS SUMMER
with
MONTHLY MINI COURSES AT THE "Y"
Starting Week of July 2 or August 6
*Exercise and Swim (morning or evening)
*All Level Swim Instruction (morning or evening)
*Contemporary Dance (evening)
*Rock and Blues Exercise (evening)
*Gymnastics (evening)
REGISTER NOW
386-7511
Victoria YM-YWCA, 880 Courtney

In Our 71st Year
Saba Bros Limited
1130 Douglas Street 384-0561

For sunny summer days . . .
Sweet 'n Saucy Sundresses
A delightfully cool and carefree way to dress your little lady. Choice of gay print in machine washable cotton/polyester.
Sizes 2-3x $5.98
Sizes 4-6x $6.98
See all thats right for summer now at Kiddies' Korner, Downtown, Brentwood, Park Royal, Victoria.
ORDER BY PHONE OR MAIL—Minimal delivery charge
CHARGEX
CHARGE IT! New accounts opened in minutes

The Root Cellar
features
Fine Quality Summer Clothing in cool cotton
From India and Morocco, many styles, best prices.
Downstairs Commerce Mall
383-7522

LONDON BRITCHES
He & She Boutique
388-7221
1175 Douglas Street
Downstairs Commerce Mall
Directly Opposite Eaton's

NEW STOCK
lots of
"Seafarer Dungarees"
in
Jeans and Cords
Sizes 26-36
Lots of 36" lengths.

LINDAL CEDAR HOMES
NOW LOCATED ON TRANS-CANADA HIGHWAY
2 Miles North of Mill Bay
10 Miles South of Duncan
Distributed by: BAYCEDAR HOLDINGS LTD. R.R. No. 1, Trans-Canada Highway, Cobble Hill, B.C., Phone 743-5547.

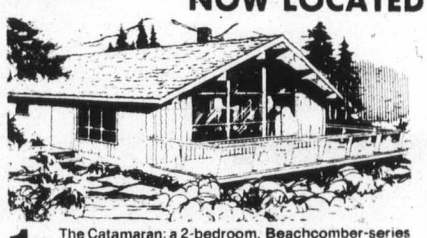

1 The Catamaran: a 2-bedroom, Beachcomber-series contemporary with gull-wing roof and a wide window wall ideal for any viewsite.

2 The McKinley: a popular member of the family-sized Mountaineer series; offers a full 2nd story, 3 bedrooms and 2 baths.

3 The Lexington: the charm of a gambrel roof and upstairs dormers; the convenience of 2 baths 3 bedrooms, a family room, too.

4 The Richmond: at home anywhere, it's one of the classic, L-shaped America series which offers 2, 3, and 4-bedroom models.
(For Nos. 5 through 82, consult your Planbook.)

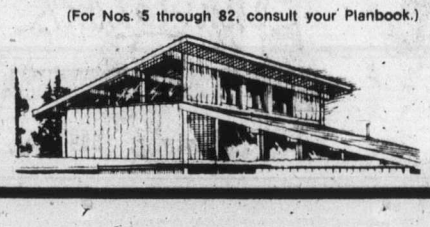

73 WAYS TO BUILD A BETTER HOME
A better home is the kind that puts you at ease, instead of putting you to work. It's the summer place that also stands up to winter, year after year. All of which helps explain why Lindal homes are the largest-selling, precut houses in the world. A Lindal cedar building package simply makes a better home. One that comes up faster than a conventionally built house. And, yet, one that lasts longer and requires less care.
A professional can handle it in as little as a quarter the time it takes to build an ordinary house. And, by following our comprehensive construction manual from start to finish, even an amateur can put it together (more than a third of our buyers have). We specialize in custom built homes on your lot or acreage, anywhere.
But in terms of structural integrity and enduring value, a Lindal cedar home stands alone.
OF COURSE, THERE'S MORE THAN ONE WAY TO BUILD A BETTER HOME. INDEED, THERE ARE 73 OF THEM, AND YOU'LL FIND THEM ALL ILLUSTRATED IN A LINDAL PLANBOOK, YOURS FOR JUST $1.
Stop By and See for Yourself!
OPEN DAILY: Mon. - Sat., 10 a.m. - 5 p.m.
Sundays and Holidays Noon - 4 p.m.
Bonus: $1000 Off Any Home Purchased Before July 15, '74
BAYCEDAR HOLDINGS LTD.
R.R. No. 1, Trans-Canada Highway,
Cobble Hill, B.C. Phone 743-5547
Enclosed is $1 for my Lindal Cedar Home Planbook. PLUS 50¢ FOR MAILING 1st CLASS.
NAME
ADDRESS
CITY
PROVINCE PHONE

POGO

RIP KIRBY

BLONDIE

MARY WORTH

HI and LOIS

KERRY DRAKE

ARCHIE

JUDGE PARKER

LIL ABNER

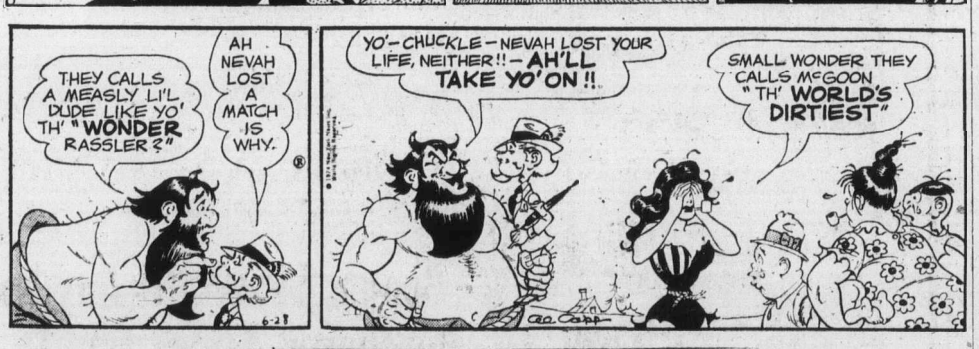

MORGAN

M.V. Chesnut's Garden notes

Yesterday we were discussing the chemical control of weeds, and more particularly, how to apply weedkiller solution to your lawn without poisoning your next door neighbor's pet petunias.

As I mentioned yesterday, I distrust any kind of gadget or applicator that delivers the weedkiller in the form of a fine, misty spray, for it doesn't take much of a breeze to carry the lethal mist out of bounds and into someone else's garden, then you are really in trouble.

I don't care much for those hose-end sprayers for this job either, although I find them most useful for other garden uses.

★ ★ ★

I don't like those little hand-pump sprayers such as are used for killing flies and mosquitos in the home, and I have an especially strong dislike for the tank-type pneumatic sprayers which are pumped up beforehand and slung over the shoulder on a strap.

With these, there is always a strong tendency to hold the lance nozzle too high, to get a wider coverage of the spray; the danger to neighboring plants increases with every foot the spray nozzle is held off the ground.

One unique feature of our decade is the aerosol spray — the pressurized can — and nowadays you can buy a vast number of products in aerosol form: air purifiers, underarm deodorants, bug killers, shaving cream, paint, and even whipped cream substitutes.

These aerosols are marvellously convenient — just push the little button on top and you're in business. How do these fit into the weedkiller picture?

It was inevitable that the manufacturers of weedkiller chemicals should turn to packing their product in aerosols.

★ ★ ★

Originally, the weedkiller aerosol had all the disadvantages of the pneumatic sprayer — the droplets were too fine and misty and therefore subject to drift.

However, someone came up with the bright idea of making the stuff come out as a foam, like soapsuds, rather than as a fine misty spray.

This works very well for the individual treatment of weeds in the lawn; aerosols are too expensive for widespread application over the whole of a weedy lawn.

There is a unique advantage in the foaming weedkiller, too — the pink foam persists for some time on the leaves of a treated weed, so you can see just which dandelions were squirted and which are still to be done.

As for safety, I have used a foaming weedkiller aerosol within 18 inches of my flower beds without visible damage to the flowers.

★ ★ ★

Another safe applicator is the Killer Kane, a hollow green plastic tube like a thick walking stick. You fill the tube with water, drop in a weedkiller tablet, then stroll across the lawn pressing the tip of the cane on each weed encountered.

Like the aerosol, this is more for use on reasonably well-kept lawn containing only a few scattered weeds; it would be too time-consuming to treat each weed individually in a heavily infested lawn.

Another unique applicator is the Weedex Wonder Bar. This is a heavy bar or "log" of wax impregnated with weedkiller, and it is dragged across the lawn by two cords. Some of the wax rubs off on the weed leaves, killing them most effectively.

There are two unique advantages in this form of weedkiller. First, because the chemical is in wax, it doesn't wash off in the rain and does its job even if a shower should come along right after treatment.

★ ★ ★

Second, the persistent smell of weedkiller seems to be distasteful to dogs, and in my experience dogs won't visit and mess up your lawn until the odor wears off.

I don't think the manufacturer has ever claimed any dog-repellent effect for his product, but it is there nevertheless.

Before leaving this subject, I should mention once again the bag fertilizers fortified with granular weedkiller chemicals. With these, you feed and weed the lawn all in one go, and the material is safe to use even fairly close to garden plants.

Sydney Harris

It's time for our medium-to-easy quiz of the month. You should get about seven out of 10 of these, or 70 per cent; only the last three questions are old-style difficult.

1. Name the games in which the following are terms: (a) Chukker, (b) Let, (c) Roquet, (d) Dormy, (e) Exchange.

2. Give the full and original names of the following: (a) Piano, (b) Taxicab, (c) Spats, (d) Cinema, (e) Cello.

3. Which is the only distinctively British title among the following: (a) Prince, (b) Duke, (c) Earl, (d) Count, (e) Baron.

4. What are the full names of the following authors: (a) D. H. Lawrence, (b) H. G. Wells, (c) P. G. Wodehouse, (d) E. E. Cummings, and (e) T. S. Eliot.

5. Of what national derivation are the following breeds of dogs: (a) Poodle, (b) Husky, (c) Dalmation, (d) Great Dane, (e) Deerhound.

6. What do all the following have in common: Arquebus, Bandoleer, Cestus, Falcion, and Perrier?

7. Which language is chiefly spoken in the following countries: (a) Cambodia, (b) Yugoslavia, (c) Greenland, (d) Iran, and (e) Israel.

8. The following were persons famous in the arts who changed their names; identify each from his original name: (a) Max Goldman, (b) Emil Herzog, (c) Saul Kain, (d) Teodor Korzeniowski, (e) Georgi Balanchivadze.

9. What field are the following names associated with: Bartholin's, Baumgarten's, Bochdalek's, Bonnot's, and Bowman's.

10. What unique distinction do the following U.S. presidents have in common: Buchanan, Tyler, Van Buren, Pierce, and Fillmore.

ANSWERS

1. (a) Polo, (b) Tennis, (c) Croquet, (d) Golf, (e) Chess. 2. (a) Pianoforte (b) Taximeter Cabriolet, (c) Spatterdashes, (d) Cinematograph, (e) Violoncello. 3. (c) Earl. 4. (a) David Herbert, (b) Herbert George, (c) Pelham Grenville, (d) Edward Estlin, (e) Thomas Stearns. 5. (a) German, (b) Siberian, (c) Croatian, (d) German, (e) Scottish.

6. All are early weapons of warfare or punishment. 7. (a) Khmer, (b) Serbo-Croatian, (c) Danish, (d) Persian, (e) Hebrew. 8. (a) Max Reinhardt, (b) Andre Maurois, (c) Siegfried Sassoon, (d) Joseph Conrad, (e) George Balanchine. 9. The field of medicine — all are names of glands in the human body. 10. They comprise the only five ex-presidents of the United States who were living at the same time, during Lincoln's first term, from March, 1861, to January, 1862.

James Bacon's Hollywood

HOLLYWOOD — **Danny Thomas** raised an extra $2000,000 for St. Jude Children's Research Hospital in Memphis with his "Shower of Stars" benefit.

This was in addition to the Danny Thomas Memphis Pro-Am golf tournament which also picked up a few bucks for the hospital.

Danny's show featured such stars as **Alan King, Kay Starr, Gladys Knight** and the **Pips, Ed McMahon, Jerry Vale** and **Ray Price.** Danny was the master of ceremonies.

Danny has raised millions for his hospital since 1962. He's always being asked why he doesn't slow down on his efforts on behalf of the hospital now that it is a well-established institution.

"Building a hospital is actually the easy part," says Danny. "Keeping it operating year after year with the proper staff and equipment is the hard part. We need more than $2 million every year just to keep going."

No child is ever turned away from St. Jude's regardless of race, religion or ability to pay. It has an amazing 53 per cent cure ratio for all kids treated there with catastrophic diseases.

Bob Hope and I are always making fun of Danny, calling him the papal vicar for Beverly Hills and his new home Vatican West.

Hope, in accepting an award, once said: "I accept this with great humility. If I were any more humble, I would be Danny Thomas."

But you have to give credit to Danny for St. Jude's. It's a magnificent monument to him and to his showbusiness friends who have helped over years.

★ ★ ★

President Nixon called a hasty news conference on the banks of the Potomac. The presidential yacht Sequoia was moored in midstream.

To the amazement of the White House press corps, the president walked across the Potomac and stepped aboard the yacht. Next day, the Washington Post headlined: "Nixon Can't Swim."

That joke came from an informed Republican source.

★ ★ ★

Cindy Williams plays **Dean Martin's** cute and kooky assistant in Ricco. She is named Jameson in the film.

"Only in a Dean Martin film would I be named after an Irish whisky," says Cindy.

★ ★ ★

The London Evening Standard's reporter who covered the Cannes Film Festival wrote that **Edy Williams** invited him into her bathroom as she was soaking in the tub to tell him how upset she was that no one took her seriously.

"I'm a talented commedienne," she cooed to the reporter. "Why do they always want to cast me in the bedroom?"

Priorities lead nowhere

Melvin Maddocks

In a recent Sunday newspaper 10—or was it 11?—stories used the word "priorities." Just as "relevance" was the most overworked word of the Sixties, priorities promises to be the term-to-beat for the cliche championship of the Seventies.

Everybody talks about priorities. One must, it seems, "establish" one's priorities.

If only national priorities could be established, history would become a four-color poster of Utopia. If only personal priorities could be established, ecstatic happiness would be merely one's average mood.

★ ★ ★

Priorities has become an all-purpose word that also works as a put-down in almost any direction. If a teenager is trying to decide how to spend the summer his or her parents are certain to clear their throats and drawl in unison: "Well, you've got to get your priorities straight."

On the other hand, if the teenager wishes to make a critique on his parents' lifestyle (as an over-achiever's rat race or a bad case of suburban conformity) all he or she has to say is: "I just can't agree with your priorities" — shaking the young head more in sorrow than in anger.

★ ★ ★

Priorities is a word that can be used — and is used — by everybody from clergymen preaching about the Sermon on the Mount to sales-managers hustling a shipment of chewing gum to the warehouse.

"Goals" and "aims" — the old terms — are value-words. Priorities can pass for a value-word (as in "moral priorities"), but it is, above all, an efficiency-word.

There is a certain ruthlessness to the very concept of priorities.

After all, the word first became popular as military jargon. It carries not only the implication that first things come first but that second things must be bumped.

★ ★ ★

Is humanity the price? At any rate, priorities tend to be the rather calculating lists that people draw up when they regard life as a campaign of strategies.

One doesn't give high priorities to what one loves. What you love dictates high priorities to you.

As a command from the superego to the ego, priorities are a matter of duty rather than of love. The very word can turn people into things — names on an engagement calendar: "Buy extension cord for attic light. Fix left rear tire. Have lunch with Fred."

★ ★ ★

Priorities became a fashionable word, significantly, at about the time people began to be divided into "organized" and "unorganized" types. All three words tick-tock to time-and-motion connotations.

Priorities put number (1, 1A, 1B) beside life, and little red flags marked "Urgent."

Priorities arrange everything on a schedule, including spontaneity.

People with priorities have a way of looking right through you.

★ ★ ★

Still, the real argument against priority-makers is not that they are too efficient but that they aren't efficient enough. Their top priorities almost invariably should rate second — as a means rather than an end.

Priorities is a comparative word. It deals in what comes before which. The priority-maker is a man who has decided he ought to get married and knows he prefers Hortense to Kim and Priscilla to Pru. The only trouble is he doesn't know whether he really loves any of them.

★ ★ ★

Ask a priority-maker what he considers important in life and he will tick off (1, 1a, 1b) world peace, family happiness, good job, etc., etc.

Ask him what he is living for, and he is likely to give you a blank look. He knows all the alternate routes; nobody is supposed to bother him about the destination.

★ ★ ★

The priority-maker functions (a favorite phrase of priority-makers) in all areas of life that don't require poetry or religion. But he is living proof that these areas are bigger than we think.

As he frowns over his clipboards, he leaves the rest of us wondering, perhaps unfairly: If the priority-maker knew what he wanted, would he have to make all those lists in the first place?

PIXies By Wohl

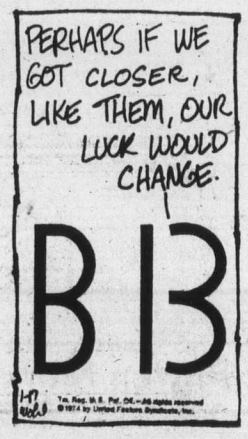

386-2121

CLASSIFIED ADVERTISING

Vancouver Island's Largest Shopping Centre in Print

386-2121

11:30 p.m. to 7:30 a.m.

TELEPHONES AFTER-HOURS AND SUNDAY
Editorials, 383-4114
Sports, 383-4113

BOX REPLIES

All replies to private box numbers available from 8:00 a.m. to 6:00 p.m. Monday to Friday inclusve.

Victoria Press Box numbers available on request. Charge $2.00 and $3.50.

OFFICE HOURS

Classified Counter, 8:00 a.m. to 5:30 p.m. Business Office, 8:30 a.m. to 5:00 p.m. Monday to Friday inclusive.

* * *

OFFICE CLOSED SATURDAY

* * *

CLASSIFIED TELEPHONE HOURS

8:00 a.m. to 6:00 p.m. Monday to Saturday inclusive.

* * *

CLASSIFIED COPY DEADLINES

Regular classified advertisements may be placed at the counter, 8 a.m. to 5:00 p.m. on the day prior to publication, Monday to Friday inclusive. By telephone, 8:00 a.m. to 5:00 p.m., Monday to Saturday inclusive.

All classified semi-display copy must be in the possession of Victoria Press Ltd., 2621 Douglas Street by 12 noon on the day prior to publication with the exception that copy for Sunday Colonist must be in by 12 noon Friday.

FULL COVERAGE CLASSIFIED RATES

REGULAR CLASSIFIED LOCAL RATE

One day, 9c per word per day.
Three consecutive days, 8c per word per day.
Six consecutive days 7c per word per day.
1 6-pt. heading or white space allowed to be charged at 5 words.
Minimum advertisement 10 words and $1.00.
Each initial, sign, group or figures and abbreviation counts as one word.

SEMI-DISPLAY LOCAL RATE

Ads requiring a style other than that mentioned above will be charged by the measured agate line (14 agate lines equal 1 inch).
One day, 42c per line, $5.88 inch.
Three consecutive days, 37c per line, $5.18 inch.
Six consecutive days, 32c per line, $4.48 inch.

NATIONAL RATE AND OUT-OF-PROVINCE RATE

Regular classified, 10c per word per day.
Semi-display, 50c per line per day.

Birth Notices $2.50 per insertion for standard message of 30 words or less. 8c each additional word or initial.

In Memoriam notices, Cards of Thanks, Death and Funeral Notices, 35c per line per day. Three consecutive days 90c.

Births, Deaths, In Memoriam Notices, Cards of Thanks, personals not accepted by telephone.
Single paper rates on request.

SUBSCRIPTION RATES

Wherever carrier service is maintained, $3.00 per month.
By mail—
Canada, $3.50 per month, $10.00 per 3 months, $39.00 per year.
United States, $4 per month.
Sunday Only—
Canada, 25c per copy, $13.00 per year.
United States, 30c per copy, $15.60 per year.
Commonwealth and Foreign rates upon request.
Mail subscriptions are payable in advance.
Authorized as second class mail, Post Office Department, Ottawa. Member Audit Bureau of Circulations

TERMS OF PUBLICATION

The Victoria Press Ltd. shall not be liable for non-insertion of any advertisement beyond the amount paid for such advertisement.

In the event of an error occuring the liability of Victoria Press Ltd. shall not exceed the charge for the space actually occupied by the item in question.

All claims on error in publication shall be made within 12 hours thereafter and if not made shall not be considered. No claim will be allowed for more than one incorrect insertion not for errors not affecting the value of advertisement.

All estimates of cost are approximate. Advertisers will be charged with space actually used.

All advertising copy will be subject to the approval of the Victoria Press Ltd., who reserve the right in its sole discretion to classify, reject or insert copy furnished.

Advertisements must comply with the British Columbia Human Rights Act which prohibits any advertising that discriminates against any person because of his race, religion, sex, color, nationality, ancestry or place of origin, or because his age is between 44 and 65 years, unless the condition is justified by a bonafide requirement for the work involved.

While every endeavor will be made to forward replies to box numbers to the advertiser as soon as possible, we accept no liability in respect of loss or damage alleged to arise through either failure or delay in forwarding such replies, however caused, whether by negligence or otherwise.

CIRCULATION REPRESENTATIVES

Duncan, Chemainus— P. J. Rogers	746-6181
Lake Cowichan— P. Edwards	749-6771
Port Alberni— P. Smit	723-8312
Nanaimo— A. Lakey	753-2766

DUNCAN BUREAU

Duncan Financial Centre, 435 Trunk Rd. Office and telephone hours 8:30 a.m. to 5 p.m. Monday to Friday inclusive.
PHONE DUNCAN 746-6181

United States Representatives
MATHEWS, SHANNON and CULLEN, INC.
New York, Boston, Chicago, Detroit, Philadelphia, Pittsburgh, Cleveland, Syracuse, Charlotte, Atlanta, Cincinnati.

CLASSIFIED SERVICE FOR DUNCAN COWICHAN VALLEY CHEMAINUS RESIDENTS
Classified Ads phoned in to our Duncan office 746-6181 before 3:30 p.m. will appear in the following day's paper.

NOTICE OF COPYRIGHT

Full complete and sole copyright in any advertisement produced by Victoria Press Ltd. is vested in and belongs to, Victoria Press Ltd.; provided, however, that copyright IN THAT PART AND THAT PART ONLY of any such advertisement consisting of illustrations, borders, signatures or similar components which is, or are, supplied to Victoria Press Ltd. by the advertiser in the form of engravings matrices, casts, etc., and incorporated in said advertisement shall remain in and belongs to the advertiser

1 BIRTHS

ANDERSEN — Born to Mr. and Mrs. Arild Andersen, 2048 Maple Ave., Sooke, at Victoria General Hospital, on June 23, 1974, a daughter, Sonya Louise, a sister for Leif.

HARDISTY — Born to Gary and Wendy Hardisty (nee Lavalee), 420 Davida Avenue, Victoria, at Royal Jubilee Hospital on June 20, 1974, a boy, Gordon John, 7 lbs. 15 oz. First grandchild for Jack and Velda Hardisty, 1283 Camrose Crescent, Victoria, and third grandchild for Vern and Doreen Lavalee, No. 107-866 Craigflower Road, Victoria. Many thanks to Dr. G. Reilly, Dr. Prevost and maternity staff.

JANSEN — Born to Stan and Plony Jansen, 804 Vernon Ave., at Victoria General Hospital, on June 23, 1974, a boy, 8 lbs. 13 ozs. A little brother for Carol. Many thanks to Dr. W. Foster and maternity staff. (Insured.)

LEIER — Born to Ron and Ar'ene Leier (nee Zannet), a beautiful daughter, Kelly Arlene, June 19, 1974. First grandchild for Paul and Doreen Zannet, seventh grandchild for Vic and Olive Leier, first great-grandchild for Vera Holt. Many thanks to Dr. Heffernan and Maternity staff at Victoria General.

MUI — Born to Mr. and Mrs. Fred Mui, 2081 Allenby St., at Royal Jubilee Hospital, on June 24, 1974, a son, Eric William, 6 lbs. 8 ozs. A brother to Chantal, Kathy and Sandra. Thanks to Dr. J. M. Bell and the maternity staff.

5 DEATHS and FUNERALS

ASTON — David John of Youbou, B.C., suddenly on June 25, 1974, aged 28 years. Survived by his loving wife, Heather; his parents, Inar and Jean Aston; his loving grandmother, Mrs. J. MacLeod, also several relatives. Memorial service will be held Saturday, June 29, at 2:30 p.m., in the Youbou United Church, Rev. Wingfield officiating. Cremation. Flowers gratefully declined. Donations may be made to the Canadian Cancer Society or the B.C. Heart Foundation. Arrangements through the Memorial Society of B.C. and First Memorial Services Ltd.

CLASSIFICATION INDEX

VITAL STATISTICS
1 Births
8 Card of Thanks
5 Deaths and Funerals
9 In Memoriams
10 Funeral Directors

NOTICES
14 Announcements
15 Coming Events and Meetings
16 Catering, Banquets and Reception Rooms
20 Lost and Found
11 Monumentals
18 Places to Visit
17 Restaurants

EMPLOYMENT
21 Help Wanted—General
22 Office Help
23 Skilled Trades
24 Sales Persons and Agents
25 Teachers
26 Part Time—Temporary Help
30 Situations Wanted

BUSINESS SERVICES AND DIRECTORY
36 Business Services and Directory

PERSONAL SERVICES
33 Bands, Musicians and Orchestras
40 Business Personals
43 Dancing
42 Education
71 Music Teachers
39 Personals
32 Trade Schools
38 Travel

MERCHANDISING
83 Aircraft
117 Antiques
78 Bicycles
80 Boats and Marine
65 Building Supplies
93 Cameras, Supplies and Photo Finishing
127 Chicks, Poultry, Hatching Eggs, Supplies
135 Farm Implements
12 Florists
60 Fuel
97 Furniture
120 Garden Supplies
99 Groceries, Meat and Produce
130 Heavy Equipment and Machinery
128 Livestock, Supplies and Events
100 Miscellaneous for Sale
103 Miscellaneous Wanted
109 Miscellaneous to Rent
77 Motorcycles
70 Musical Instruments
125 Pets and Supplies
96 Ranges, Stoves and Furnaces
92 Sporting Goods
115 Swaps
63 Timber
98 TV, Stereo, Radio Sales and Service
112 Wanted to Rent, Miscellaneous

AUTOMOTIVE
164 Auto Body and Painting
162 Auto Repairs, Service and Towing
168 Campers and Trailers
166 Cars and Trucks Wanted
150 Cars for Sale
151 Foreign Import and Sports Cars
169 Mobile Homes and Parks
149 New Car Directory
160 Parts, Accessories
158 Tires
154 Trucks and Buses
156 U-Drive and Auto Washing

ACCOMMODATION
185 Convalescent and Rest Homes
175 Hotels
178 Summer Resorts
181 Tourist Accommodation

RENTAL
201 Apartments to Rent, Furnished
200 Apartments to Rent, Unfurnished
202 Apartment Furniture to Rent
203 Apartments Wanted
206 Duplexes to Rent
207 Duplexes Wanted to Rent
215 Halls, Warehouses, Stores and Offices to Rent
197 Housekeeping Rooms to Rent
199 Housekeeping Rooms Wanted
211 Houses to Rent, Furnished
210 Houses to Rent, Unfurnished
212 Houses Wanted to Rent
190 Room and Board
191 Room and Board Wanted
193 Rooms to Rent
194 Rooms Wanted

FINANCIAL
155 Automobile Financing and Insurance
233 Mortgage Loans and Insurance
234 Mortgages for Sale
230 Personal Loans and Insurance
235 Wanted to Borrow

REAL ESTATE
280 Acreage for Sale and Wanted
240 Business Opportunities
241 Business Opportunities Wanted
300 Churches
247 Commercial or Industrial Properties
258 Condominiums and Townhouses
253 Country Homes and Properties
270 Exchange Real Estate
290 Farms for Sale and Wanted
263 Garages for Sale, Rent, Wanted
293 Gulf Islands Properties
250 Houses for Sale
265 Houses Wanted to Buy
295 Listings Cancelled
268 Listings Wanted
271 Lots for Sale
294 Mainland and Out-of-Province Properties
273 Property for Sale
274 Property Wanted
244 Revenue Property
245 Revenue Properties Wanted
285 Up-Island Properties
256 Waterfront Properties

PHONE DIRECT 386-2121 TO PLACE YOUR CLASSIFIED AD

5 DEATHS and FUNERALS

BROUGHTON — Suddenly at the residence on June 25, 1974, Clifford Arnold Broughton went home to be with the Lord. He is survived by his loving wife Flora; 3 sons, Lance in Saskatoon, Sask., George in Brazil and Lorne in North Bay, Ont.; 1 daughter, Irene in Vancouver, B.C.; also 10 grandchildren and 2 great-grandchildren. Service in McCall Bros. Chapel, Johnson and Vancouver Sts. on Friday, June 28 at 1:15 p.m., the Rev. G. Clark and Brother Donald A. Robertson officiating, followed by interment at Hatley Memorial Gardens. (Flowers gratefully declined. In lieu of flowers, friends who so desire, may donate to the Gideon Bible Society, phone 385-4465 or 592-3560 or to the Shantymen's Christian Association, Box 1736, Victoria.)

CROWE — In Royal Jubilee Hospital, on June 26, 1974, Jackson Yeandle Crowe. He is survived by his loving wife, Winnifred; and sons, Robert J. and Bruce D., Victoria; sisters, Mrs. G. B. Wheeler, Stayner, Ontario, Mrs. J. W. Gillespie, Winnipeg; brother, Gordon R. of Nanaimo and mother, Mrs. J. J. Crowe, Victoria. The late Mr. Crowe was an avid sports enthusiast. Funeral service will be held on Friday, June 28, 1974, at 5:00 p.m., in the THOMSON and IRVING Chapel, Rev. D. B. Sparling officiating, followed by cremation. In lieu of flowers, donations may be made to the Heart Fund, Victoria, B.C.

FORTIN — In hospital, on June 26, 1974, Mr. Arthur Alfred Fortin, age 49 years; born in Big River, Saskatchewan, and had been a resident of Sidney, B.C., for the past 15 years, residing at 2316 Mills Road. He leaves his mother, Mrs. Noda Forton, Sidney, B.C., brother, Lea Fortin, Langfonrd, B.C.; sister, Mrs. J. (Lucille) Heard, Winnipeg, Man.; nieces and nephews. Service will be held in the Sands Funeral Chapel of Heather, Colwood, B.C., on Tuesday, July 2, 1974, at 1:00 p.m., Rev. Father W. J. O'Brien officiating. Interment in Royal Oak Burial Park. Flowers gratefully declined.
Sands—Colwood

HOURIGAN — Suddenly on June 23, 1974, in Victoria, Miss Rosaleen Roberta Hourigan, aged 17 years of 23 Helmcken, a native daughter. She leaves her loving parents, Mr. and Mrs. Des Hourigan; her triplet sisters, Maureen and Noreen at home, and sisters, Mrs. H. (Kathleen) DeBruni of Victoria, Mrs. R. (Colleen) Lawson of Quesnel and Alan Hourigan of Victoria; 4 brothers, Michael, Patrick, Kevin and Danny of Victoria; nieces, nephews and cousins. She was a student of Esquimalt High School. PRAYERS will be offered in McCall Bros. FLORAL CHAPEL, Johnson and Vancouver Sts., on Thursday, June 27 at 8:00 p.m. MASS will be celebrated in Our Lady of the Rosary Church, 7. Goldstream, on Friday, June 23 at 10:30 a.m. with the Rev. W. J. O'Brien celebrant. Interment at Royal Oak Burial Park.

JOHNSTON — In Victoria, on Wednesday, June 27, 1974, Mrs. Bertha Ellen Johnston, late of 1030 Pendergast St. Mrs. Johnston was born in Lacombe, Alberta. She received her education in Alberta and graduated from Royal Alexandra Hospital, Edmonton as a Registered Nurse. She nursed in Alberta, California and Arizona for many years and retired to Victoria in 1962 after the passing of her husband. She was a very active member of Metropolitan United Church. She is survived by one sister, Mrs. K. H. (Pearl) Prior, Victoria; one brother, Earl Edward Mahaffey, California; one cousin in Victoria and several nieces and nephews. A committal service will be conducted on Friday, June 28, 1974, at 3:00 p.m., from CUNNINGHAM FUNERAL CHAPEL, with the Rev. Dr. A. E. King officiating, followed by cremation. A memorial service will be held on Tuesday, July 2, 1974, at 2:00 p.m., in the Metropolitan United Church, with the Rev. Dr. A. E. King officiating. Flowers gratefully declined. Friends wishing may make contributions to the B.C. Heart Foundation, 402 - 612 View Street, Victoria, B.C.

LEMMON — In Victoria, B.C., on June 23, 1974, Mrs. Anne Pearl Lemmon, aged 74 years, born in Hamiota, Manitoba, and a resident of Victoria for the past 14 years, late residence, 2756 Cavendish Ave. She leave to mourn her loss her many friends. Mrs. Lemmon was a member of the Silver Threads. Private service was held in the Sands Mortuary Limited, "Memorial Chapel of Chimes" on Thursday, June 27, 1974 at 11:15 a.m. Rev. A. W. Gollmer officiating. Cremation. Flowers were gratefully declined.
Sands — Victoria

PAGE — Grace, passed away in the Gorge Hospital, June 26, 1974, at the age of 92. Survived by her loving daughter, Kathy Crysler (of Victoria), five grandchildren, and six greatgrandchildren. Private family arrangements through the Memorial Society of B.C. and First Memorial Services Ltd.

PARKER — In Victoria on June 24, 1974, George Arthur Parker of 746 Falkland Rd., born in Montreal. He is survived by his wife Dorothy; sister and brother in Montreal. Funeral service in St. Mary's Church, Elgin Rd. on Friday, June 28 at 3:15 p.m. with the Rev. E. H. Moulden officiating, followed by cremation, McCall Bros. Funeral Directors in charge of arrangements.

PATTON — In Victoria on June 25, 1974, Myra Patton in her 85th year, a native daughter of Victoria, being a daughter of the late Mr. and Mrs. Frederick Noah Enoch Shakespeare, early pioneers of Victoria. Widow of A. J. Patton, she is survived by one daughter, Mrs. Myra Frances Baker of Victoria and one son, Fred Patton of Port Alberni; three grandchildren; one greatgrandson and her sister, Unamarie Alder of Victoria. PRIVATE funeral service in McCall Bros. FAMILY CHAPEL on Friday, June 28 at 2:15 p.m. with Mr. R. Thomas officiating. Interment at Royal Oak Burial Park. (No flowers by request)

PRYOR — In Sidney, B.C., on June 26, 1974, Mrs. Annie Margaret Pryor, aged 80 years; born in Worcester, England and a resident of Sidney, B.C., late residence, 10194 Third Street. She leaves her daughters, Mrs. J. (Nora) Szuck, Calgary, Alberta, Mrs. D. (Margery) Paisley, Sidney, B.C. and Mrs. B. (Lee) Grieve, Moose Jaw, Saskatchewan; two step-daughters; one stepson; 13 grandchildren and 14 great-grandchildren. Service will be held in the St. Andrew's Anglican Church, 9696 Third Street, Sidney, B.C., on Saturday, June 29, 1974, at 1:00 p.m., Rev. Robert A. Sansom officiating. Interment in the Holy Trinity Anglican Church Cemetery.

SHRIMPTON—In Rest Haven Hospital on June 25, 1974, James Reginald Shrimpton, aged 85 years. He is survived by his loving wife, Dorothy; daughter, Mrs. Gwen Coburn, Saskatoon and four grandchildren. The late Mr. Shrimpton served in both wars and was a member of Britannia Branch No. 7, R.C.L. Funeral services will be held in the THOMSON and IRVING Chapel on Friday, June 28, 1974, at 11:00 a.m. Interment in Royal Oak Burial Park.

9 IN MEMORIAM

PYLE—In loving memory of our dear Mother, Edith Louise Pyle, who passed away June 28, 1972. Loved and remembered by her children Lim, Enid and Monica.

10 FUNERAL DIRECTORS

THOMSON & IRVING Funeral Chapel
Est. 1906 — Formerly of Winnipeg
A Dignified and Understanding Service at Moderate Cost
PRE-NEED AT NEED SHIPMENTS
1625 Quadra St. Phone 384-2612

FIRST MEMORIAL SERVICE
Undertakers for the Memorial Society of B.C. 658-5244.

10 FUNERAL DIRECTORS

SERVING VANCOUVER ISLAND
Sands
WE CARE
Dedicated to service
Sensible Prices
SANDS FUNERAL CHAPELS
VICTORIA 388-5155
SIDNEY 656-2932
COLWOOD 478-3821
DUNCAN 746-5212
LADYSMITH 245-2331
NANAIMO 753-2032
Your six community Chapels. Independent, Family Owned and Controlled. Sands since 1912.

McCALL BROS. Funeral Chapels
1400 Vancouver Street
385-4465 — 385-4466 — 385-4467
Professional Service of the Highest Order . . . and at Moderate Cost.

THURSDAY, JUNE 27
HOURIGAN, Miss Rosaleen Roberta. PRAYERS. 8:00 p.m. — FLORAL CHAPEL
FRIDAY, JUNE 28
HOURIGAN, Miss Rosaleen Roberta. MASS. 10:30 a.m. — OUR LADY OF THE ROSARY CHURCH
BROUGHTON, Mr. Clifford Arnold 1:15 p.m.—FLORAL CHAPEL
PATTON, Mrs. Myra Private service. 2:15 p.m. — FAMILY CHAPEL
PARKER, Mr. George Arthur 3:15 p.m.—ST. MARY'S CHURCH
TO BE ANNOUNCED
LEE, Mr. George

IFC INTERNATIONAL FLIGHT CARE
Specializing in shipping to or from anywhere — call collect
VICTORIA, 388-5155
SIDNEY, 656-2932
COLWOOD, 478-3821
DUNCAN, 746-5212
LADYSMITH, 245-2331
NANAIMO, 753-2032
Removal and Memorial Service
A Division of Sands
Covering Vancouver Island

CUNNINGHAM FUNERAL CHAPEL
(Formerly Chaplin's)
1155 Fort Street
Phone 384-5512 or 384-8626
Offering dignified moderate services for all. Geo. S. Cunningham, owner, manager.

HAYWARD'S CHAPEL
Ready to carry out the family's wishes, quietly, sympathetically, with efficiency and dignity.
386-3505
734 Broughton St.

11 MONUMENTAL

STEWART MONUMENTAL Works Ltd.
ESTABLISHED 1896
Memorial of Distinction
Marble fireplace and tabletops
1403 May ST. 384-3452

MORTIMER'S MONUMENTS
ESTABLISHED 1877
"The Finest in Craftsmanship"
633 DAVID ST. 383-6421

14 ANNOUNCEMENTS

PEOPLE MATTER MORE
Peter Smart's Committee rooms are at 98A West Burnside. Call us at 386-3188. Office hours, 9 a.m. to 10 p.m.
—Inserted Esquimalt-Saanich NDP.

15 COMING EVENTS and MEETINGS

— BINGO —
Prince Edward Legion (Langford)
Every Thursday
8 p.m.
Admission $1.00
Extra cards 25c or 5 for $1.00
1—$50.00 jackpot
1—$100.00 jackpot
6 Extra Games
5 cards for $1.00
Lucky 7

SOUTH VAN ISLE LIONS BINGO
FRI., JUNE 28, 7:30 P.M.
O.A.P. HALL
1600 GOVERNMENT ST.
DOORS OPEN 6 P.M.
ADMISSION CARD $1
6 CARDS $2
EXTRA 5 GAMES
25c A CARD
GOV'T LICENSED
PROCEEDS TO CHARITY

VICTORIA AND DISTRICT BASKETBALL ASSOC. IN CO-OPERATION WITH MINOR FOOTBALL AND L.B.C.
BENEFIT BINGO FOR THE BIRD FAMILY
VICTORIA CURLING RINK
THURS. JUNE 27, 7:30 P.M.
ADMISSION $1
ALL GAMES $20 OR MORE

BINGO
Friendly Non-Status Indian Bingo
1616 Blanshard St.
Thurs., June 20, 7:30 p.m.
6 cards, $2
5 extra games, 5 cards $1
$170 Jackpot in 58 numbers or less.

IN MEMORIAM DONATIONS
to be used exclusively for
CANCER RESEARCH
should be directed to
CANADIAN CANCER SOCIETY
857 Caledonia Ave., Victoria

TECHNOCRACY PUBLIC MEETING Sunday, June 30, Norway House, 1110 Hillside Ave. 2:30 p.m. Collection.

MYSTERY TOURS
Leaves V.I. Coach Lines depot every Sunday at 1:30 p.m. Rtn 5 p.m. $3.95 includes tea. 385-4411.

DOG RACES, PORTLAND, JULY 6, $28 return. 384-9238.

20 LOST and FOUND

LOST: BLUE JEAN JACKET with goldhearted studs, with small Security Guard patch, and light blue patches on elbows, left in brown station wagon in early May, 479-4568.

LOST YOUNG FEMALE TABBY cat, black markings, striped tail, white paws and throat, McKenzie Ave., Shelbourne area, reward, 477-9468.

MISSING FROM COLWOOD area, '74 Yellow Corolla, 1600 deluxe, Licence LPC 412, Phone 478-7536.

LOST: ATTACHE CASE, 9:00 a.m. Thursday, Oak Bay-Fairfield area. Reward. Seatech — 383-5323.

LOST — GOLD RING WITH TURquoise stone, at Hamsterley Park, June 19, 652-2181.

LOST: KEYS IN TAN CASE, Vicinity Empress Motors, 477-5769.

20 LOST and FOUND

LOST: BLACK MALE CAT FROM Point and Moss St. In Fairfield. 383-5903.

LOST: SMALL, GREY-STRIPED female cat from 1230 St. Patrick St. Any information appreciated. 598-1450.

21 HELP WANTED GENERAL

ADVERTISEMENTS IN THIS CLASSIFICATION MUST COMPLY WITH THE BRITISH COLUMBIA HUMAN RIGHTS ACT SEE COLUMN 1

COMMUNITY WORKER
DUTIES:
1. Under the direction of the Downtown Blanshard Advisory Committee to facilitate communication within the area bounded north to Tolmie Avenue, south to Collinson Street, east to Cook Street and west to waterfront, Victoria, B.C.
Represent the Downtown Blanshard area in the development of it's health, education, recreation and social service needs.
3. To co-ordinate activities in the area.
4. To be available to community groups, or individuals in helping achieve their goals.
5. To work for the development of more community involvement and more community control in problem solving and general development in the area.
6. To help identify needs in the area and to assist in developing community programs to meet these needs.
7. To facilitate in the development of a community information service.
8. To interest other residents in the area to become involved in the Downtown Blansahrd Advisory Committee.
9. Be prepared to work on a flexible schedule.
10. To give information to individuals and families regarding social services available.
QUALIFICATIONS:
The Community Worker should be a resident of the area served and will be selected by the Neighbourhood Advisory Committee. Academic qualifications are not specified and the major emphasis in selection will be a knowledge of the area, acceptance by the residents and ability as determined by the Neighbourhood Advisory Committee.
SALARY:
Starting salary will be determined by education and experience, by the Neighbourhood Advisory Committee. Salary range $779.00 to $936.00 per month.
Application in form of written resume forwarded to Chairman of The Downtown Blanshard Advisory Committee, c-o 1947 Cook St., City. Applications in writing by July 19th.

PEARSON HOSPITAL
requires
REGISTERED NURSES
L.P.N.'S
ORDERLIES
NURSE AIDES

For full-time and casual work. Must be available for rotating shift.

GRADUATE NURSES who are eligible for registration in B.C. will be accepted providing they are a le to obtain their registration within one year. Nursing experience, should be current (i.e. within three years). Graduate nurses with supervisory experience are required for casual relief duties at the supervisory level.

NURSE AIDES and ORDERLIES must have a minimum of one year's experience.

Applications may be obtained from the PUBLIC SERVICE COMMISSION, 411 Dunsmuir Street, Vancouver, OR, contact Personnel Officer, Pearson Hospital, 321-3231, Local 262 for further information.
COMPETITION NO. 74:1827.

PSYCHIATRIC SOCIAL WORKER

Psychiatric day care programme in general hospital on Vancouver Island. To work with team under the direction of a psychiatrist. Qualifications M.S.W., preferably with experience in group work and family counselling.
Commencement date September 2, 1974.
Applications will be received to August 23, 1974.
Apply to Chief Social Worker, Miss D. Trenholme,
Nanaimo Regional General Hospital,
1200 Dufferin Crescent,
Nanaimo, B.C. V9S 2B7

PARTS COUNTERMAN (AUTOMOTIVE)

Established modern Toyota Dealership requires the services of a parts counterman. Applicant should preferably have a minimum of one year's experience in Automobile Parts Department. Company offers good starting salary commensurate with experience, fringe benefits including Medical and Dental Care programmes and excellent working conditionn in new air-conditioned premises.

APPLY: MR. PAUL MAYNER
PARTS MANAGER
C AND R TOYOTA
2535 BOWEN ROAD
NANAIMO, B.C. 758-7372

TRAINEE FOR ORTHODONTIC assistance. Must have typing, good finger dexterity, pleasant personality, be non-smoker, willing, able and quick to learn. Please reply in own handwriting, stating education, work experience, age, height, weight, marital status, hobbies, to Victoria Press, Box. 820.

REQUIRED IMMEDIATELY, MAture woman for chambermaid duties in large rest home, eight-hour day, weekends and stat. holidays off, hours 7:30 a.m. to 4 p.m., phone weekdays, 383-5447, evenings and weekend, 598-4694.

I WISH TO THANK ALL THE people that applied for the Parts Picker's job at Peter Pollen Ford. The job has now been filled and I would have phoned all of you except for the large number of applications we received. Ron Roberts.

REQUIRE MATURE BABYSITter, (age 16-65) for three children in my home, Esquimalt and Admirals Rd. Must have own transportation, call 386-7905.

GAS PUMP ATTENDANT, Brentwood Bay, steady part time job, weekends, some mornings and evenings. Bob Shell — Keatings X Road, W. Saanich Road.

THE MAJORETTE RESTAUrant, 1313 Douglas Street requires fully experienced kitchen help, apply in person July 1st and 2nd between 9:00 and 10:30 a.m.

WARD AID FOR PERSONAL care home, training provided, able to live in, phone only between 10 a.m. and 4 p.m. 385-4922.

RELIABLE BABYSITTER FOR two children, ages 10 and 9, starting July 8 in Simpsons-Sears area. Phone 386-8662 after 6:00 p.m.

MATURE BABYSITTER FOR 8-mo. old baby in Esquimalt. Occasional evenings and afternoons. References. 388-4906.

TRACTOR OPERATOR REquired with modern farm tractor experience, 477-1122.

PART-TIME CARPENTERS helper. Reply to Victoria Press Box 822.

REGISTERED NURSE, EASTER Seal Camp, Lake Cowichan. 479-7191.

COOK WANTED.
478-4622.

WAITRESS WANTED 4-6 HOURS daily. 478-4622.

CAMP COOK. EASTER SEAL Camp, Lake Cowichan. 479-7191.

LIVE-IN BABYSITTER HOUSEkeeper required, 477-5835 after 6.

21 HELP WANTED GENERAL

School District Number 85 (Vancouver Island North)
SUPERVISOR OF SERVICES

Duties — on initial appointment, the successful candidate will be responsible for the administration of all plant and maintenance personnel and related facilities through the school district. This person will work from the board office in Port Hardy and will be in charge of a staff of 50 to 60. The successful applicant will be assigned other administrative functions as required.
Salary to be negotiated.
Application in writing, will be received by the undersigned up till 5 p.m. July 3, 1974.
C. J. H. Laithwaite, (secretary treasure.)
School District number 85
(Vancouver Island North)
Box 90,
Port Hardy, B.C.

CAREER MINDED MALE AND FEMALE
Are you interested in a career rather than just a job? If so it will pay you to investigate our offer. Because of the tremendous comeback to dancing together ARTHUR MURRAY DANCE STUDIOS need teachers, supervisors and registrars. No previous experience necessary as a complete training program is available. We are a world wide organization and offer job placement in any of our schools. Call us after 1 p.m. Monday through Friday at 385-1476.

CHARGE TECHNOLOGIST
Charge Technologist required for Biochemistry Department of a 270-bed subregional hospital on the Upper Fraser Valley. Grade and salary as per HSA agreement and training. Send resume of qualifications and experience to:
—Mr. J. Gurney, Chief Technologist
—Chilliwack General Hospital Laboratory,
—45550 Hodgins Ave.,
—Chilliwack, B.C. V2P 1P7

PAUL'S Restaurants
Has immediate openings for waitresses and waiters. Only those with experience need to apply. Paul's Restaurants, 1900 Douglas St.

AVON ASKS . . .
TIRED OF BEING RETIRED? Get back into the swing of things. Become an Avon Representative. It's a pleasant way to earn extra money in your spare time. No experience necessary. I'll teach you. Call: Mrs. Guenther, 384-7345.

GENERAL HELP WANTED IN REST HOME
2 days, 8:30 a.m. to 5 p.m.
3 afternoons, 12:30 p.m. to 6 p.m.
Oak Bay area — 598-7323, 6-8

CASUAL ADMITTING CLERK required, 45 w.p.m. typing speed. This position involves rotating shifts and rotating days off. Previous experience would be an asset. Applications will be accepted to July 2nd, 1974 in Personnel Department, Royal Jubilee Hospital, 1900 Fort Street.

LIVE-IN HOMEMAKERS
Opportunities for semi-retired ladies to help their local communities. Your experience needed by HEALTH CARE SERVICES UP-JOHN LIMITED. Call us at 388-6639 Monday - Friday 9-4:30.

TELEPHONE SALES
Mature person, permanent position. Established firm. 9 a.m.-3 p.m. $2.50-$4 per hour. Call Mr. Nelson between 3-4 p.m. only, 386-9122.

THE COLONY MOTOR INN REquires an experienced waitress for our Country Squire Coffee Shop. Please apply in person to the Coffee shop manageress at 2852 Douglas St.

EXPERIENCED RELIEF MILKer, single required immediately. Chance of permanent job. UBC Farm Ayster River, R.R. No. 1, Campbell River, 923-4219.

EXPERIENCED FLOOR cleaner, must have driver's licence, afternoon evening shift, top wages paid. Permanent job. Apply Bob's Janitorial Service. 386-2451.

TAXI DRIVERS WITH CLASS 4 license and chiefs permit. Guaranteed wage, statutory holidays, MSA, holiday pay, 5-day week. 383-1121 for appointment.

LADDER WORK
Trainee, drivers licence required. Must carry out instructions willingly! Apply Victoria Press, Box 588.

FEMALE GENERAL HELP FOR kitchen work, evening shifts. Also one cleaner for afternoon shift. Apply the Net Loft, 640 Montreal St., 388-5551.

REQUIRED IMMEDIATELY BY first class downtown hotel — qualified cooks. Phone 383-1151. Ask for Eric Benty.

COLLECTION AGENCY REquires collector part time. Salary negotiable. Reply to the Victoria Press, Box Number 802.

ORGANIST AND-OR CHOIR director, for St. David by-the-Sea, 5186 Cordova Bay Road, begin September.

HAIRDRESSER REQUIRED IN Duncan area, $5 per hour. Phone 746-6175 between 8:30 a.m. and 3:30 p.m.

PAINTER'S HELPER REquired. must be experienced in reparation, rolling and brushing. Phone in A.M. only at 382-1821.

EXPERIENCED SPOTTER Apply Mrs. Marshall, Individual Dry Cleaners. 1602 Fort St. 382-9141.

MAID FOR MOTEL. APPLY IN person from 11:00 a.m. — 3:00 p.m. Friendship Inn, 39 Gorge Rd. East.

MAIDS REQUIRED. EXPERIence preferred. Apply Mrs. Payne, Harbour Towers. 385-2405. Top wages.

QUO VADI SOCIETY (JOHN Howard Society), Family Services, would like volunteer drivers for transportation. 384-3681 or 386-0528.

HAIRDRESSERS — TWO FULL time, one part-time. $3.50 per hour. Nels Todd, Gorge Shopping Centre 384-1244.

COUNTER HELP WANTED TO train for part-time work. Apply Mr. Bailey, Victoria Meat Market, 625 Johnson Street.

SHIPPER — RECEIVER WANTed. 40 hour week, Monday to Friday. Reply to Victoria Press Box 813.

EXPERIENCED SHORT ORDER cook, 5 days per week, 10 a.m.-4 p.m. salary according to experience, call 385-2233 ask for Paris.

WANTED: PART-TIME BABYSITter for evenings, near Naden. Phone 385-6495 after 4:30.

PART-TIME OR FULL TIME hairdresser needed in Colwood area, 478-4322.

HAIRDRESSER REQUIRED, full-time, Royal Oak area. 479-6831 or 479-8317.

BARBER OR BARBERS' APprentice wanted, above union scale wages, apply 477-4464.

BABYSITTER NEEDED URgently, my home, evenings, 1 child. 383-9359.

EXPERIENCED GRILL COOK, shift work, Burts Restaurant, 620 Trounce Alley, 383-0712.

HAIRDRESSER WANTED, IN Colwood area Phone 478-7453, evenings.

HAIRDRESSER, FULL OR PART time, to take over clientel 384-3715.

21 HELP WANTED GENERAL

ASSISTANT HOSPITAL ADMINISTRATOR
Applications are invited for the position of Assistant Hospital Administrator for a fully accredited, 238 bed. regional referral hospital. The successful applicant will be a member of the senior management team and will carry line responsibilities for a number of departements.
Applicants must have a proven record of administrative leadership in a hospital field and a demonstrated ability to relate effectively with other senior personnel.
Replies which will be treated in strict confidence, should state education, experience, and salary range desired. Please apply to:
Hospital Administrator
Trail Regional Hospital
Trail, British Columbia
V1R 4M1

STEREO PACIFIC
755 YATES
Requires a store manager. Salary and benefits commensurate with experience, Retail sales ability and stereo component knowledge are definite assets. For appointment call 382-5613. Mr. Stone.

WE NEED
Manager-trainees for various up-Island locations.
WE PROVIDE
Excellent starting salary, extensive training program in retail credit and Mortgages, generous fringe benefits.
WE REQUIRE
Grade 12 or equivelant, desire to advance, neat appearance preferred, however all applicants will be considered.
CONTACT
R. Williams, Manager, Laurentide Financial, 3491 Saanich Rd., 382-9187.

EXPERIENCED FULL TIME ACCOUNTS RECEIVABLE CLERK, TYPING AND CREDIT EXPERIENCE REQUIRED. PEOPLES JEWELLERS, MAYFAIR SHOPPING CENTRE.

GARDEN MAINTENANCE SUPERVISOR
Must be experienced in all phases of gardening and be able to estimate and run maintenance crew. A good salary plus profit sharing plan. Apply Barker Landscaping Ltd., 382-8323.

CAREER OPPORTUNITY
In Financial Services offered in Victoria area, no travel involved, top training program, fringe benefits, outstanding opportunity for management. Ask for Mr. Dupuis, between 9 a.m. and 6 p.m. 382-0521.

REPUTABLE OFFICE EQUIPment firm requires typewriter and adding machine service man, good working conditions, fringe benefits, no travel, permanent position. Excellent opportunity for advancement in service or sales. Victoria Press, Box 765.

WANTED: STUDENTS FOR SUMmer employment. To represent well known Victoria firm; above average earnings to those selected. Also two steady positions available. Apply No. 7 - 918 Government street, 10 a.m.-2 p.m., Thurs, Friday and Saturday only.

STENOGRAPHER REQUIRED
Local Bank requires Manager's Steno. with typing ability, enjoys dealing with the public, and has pleasant telephone manner, please contact Mr. Jordan, 385-3431.

BANK EXPERIENCE?
If so, we have immediate openings for part time and full time Tellers. Please contact Mrs. Perry, 385-3431.

EXPERIENCED COCKTAIL BAR bartender for evenings, full-time. Also front office desk clerk, NCR experience preferred, but not essential. Apply 11 a.m.-3 p.m., Manager, Royal Olympic Hotel.

COOKS, BAKERS, AND OTHER culinary personnel are required for various logging camps on Vancouver Island. Apply in writing stating age, phone No. and experience to Victoria Press Box 777.

BABYSITTER WANTED. RELIable mature woman for two to three days weekly. South Oak Bay area, own transportation, references please. 598-1938.

EXPERIENCED FULL-TIME dining room waitress for Peacock Restaurant. 2493 Beacon Ave. Personal interview between 4 and 6 p.m.

URGENTLY NEEDED, PERMAnent sitter 5 days per week, for 2 girls, 4 and 6, in your home, James Bay area. Ask for Diane Allan. 388-5511.

WANTED; EXPERIENCED cook, permanent position. Please apply in person Brands Restaurants Ltd.

ALUMINUM DOOR
Experienced installer required. Contract work. Top notch workmanship. Victoria Press, Box 588.

FLORAL DESIGNER FOR steady part-time work, experienced only need apply. Phone 656-2435, evenings 6-8 p.m.

SPORTSMAN MOTOR INN HAS immediate opening for experienced desk clerk. NCR5, apply 1850 Douglas St.

EXPERIENCED WAITRESS with cashier-hostess knowledge. Burts Restaurant, 620 Trounce Alley, 383-0712.

HORSE-DRAWN TALLY-HO sightseeing drivers required, apply in person at stand in front of Parliament Buildings.

WANTED: MATURE RELIABLE woman to do housework and occasional cooking. Must have own transportation. Call 382-2211.

CHAMBERMAID REQUIRED for Motel work, part time, mature lady. Apply Donegal Motel, 1776 Island Highway.

OPENING FOR WAITRESS IN our restaurant. Only experienced need apply in person. Dutch Bakery and Coffee Shop, 718 Fort St.

PERSON FOR SHOE DYING DEpartment. Familiar with use of spray gun equipment helpful. Victoria Press, Box 677.

WANTED: LOVING, RESPONSIble nanny for two young girls. Occasional days or evenings. Please reply to Victoria Press, Box 748.

PERSON FOR LEATHER MENDing etc. Familiar with sewing machine. Victoria Press Box 677.

FULL-TIME PRACTICAL NIGHT nurse for retirement home, good wages. 383-6258.

APPLE THINNERS WANTED AT Saanich Orchards, 16 or over, 652-2009.

WANTED: MAN WITH PORTAble sawmill to cut 20,000 feet FBM. Phone 642-3057.

DRIVERS WANTED, CHIEF PERmit, class 4 licence. Phone between 2-4 p.m. 383-7111.

EXPERIENCED JANITORS AND janitoresses, apply in writing. Victoria Press, Box 712.

CARETAKER COUPLE FOR adult high rise. Reply to Victoria Press, Box 782.

COOK FOR REST HOME, WED. — Sun. inclusive. Phone 385-9821.

TAXI DRIVERS, CLASS 4 AND chief's permit. 386-7768.

21 HELP WANTED GENERAL

WINDSOR MACHINE COMPANY LIMITED
Requires:
DEVELOPMENT ENGINEER-TECHNICIAN
for our
Victoria Chain Division
The successful applicant should have good Mechanical Engineering-Technology background and some experience in Product Design and Design Application, preferrably in the chain saw, automotive, or related field and be a self-motivated and creative individual. Good starting salary offered. Please reply in confidence stating background, experience, and salary requirements to:
The Personnel Manager
Windsor Machine
CO. LTD.
2965 Lake City Way,
Burnaby, B.C.
V5A 2Z9

RETIRED HANDYMAN
General maintenance knowledge required to maintain 100 room hotel. Full time job mostly indoors and responsible for minor repairs and maintenance. Starting salary $600 a month. Victoria Press Box 799.

DRAPERY SEAMSTRESSES
If you are a fully experienced drapery seamstress who feels like you would like a change for the better come and see us at Trueman Drapery Manufacturing Ltd., 660 Fort St. or phone 386-3021.

LADIES REQUIRED FOR LIGHT cleaning duties, modern office buildings, 6 to 10:30 P.M. Monday through Friday. Transportation required. Please send work record and references to Victoria Press, Box 901.

LAB TECHNICIAN
Doctor's Medical Clinic requires registered lab technician for a part time position. Apply between 3-5 p.m. 1139 Yates Street.

SHOE MANAGER TRAINEE
Looking for a career with advancement? Then Phone Mr. Kucharski at 477-8616 for an interview or apply in person to K-Mart Shoe Dept. 3986 Shelbourne.

HOUSEKEEPER
Experienced, live-in, preferably middleaged, for couple in lovely modern city home. Good wages, weekends off. Local references required. Victoria Press, Box 776.

HOSTES REQUIRED FOR DINing room day shift. Must be mature and experienced with handling cash as well as staff. Contact 384-7541 between 10-11 a.m. and 2-3 p.m. Monday thru Friday.

VICTORIA'S LARGEST TAXI firm requires taxi drivers, must have class 4 license and chiefs permit. Apply Bluebird Cabs, Johnson Street, Room 140, Monday thru Friday, 9-4 p.m.

COUNTER LADY FOR FISH AND chip restaurant. Wrapping take-out orders, dishing up, taking cash. Hours 12-7 p.m. No Sunday work. Apply 13116 Broad St.

EXPERIENCED WAITRESS REquired, must be willing and able to work all shifts. Contact 334-7541 between 10-11 a.m. and 2-3 p.m. Monday thru Friday.

EXPERIENCED WAITRESS, REquired for afternoon shift. 2 p.m. to 10 p.m. Apply in person to Coffee Mac's or phone 384-9547 between 9:00 a.m. and 4 p.m.

WOMAN TO SERVICE DRY cleaning route. Must be able drive panel truck (automatic shift). Willing to meet the public. Apply Mrs. Bardsley, 1602 Fort St.

EXPERIENCED NIGHT AUDItor required for downtown motor inn. Highest wages paid, state experience and salary required to Victoria Press, Box 781.

CAKE ICER WANTED, NO EXperience necessary, apply at Bakery Counter, F. W. Woolworths, 1200 Douglas Street.

MALE HELP WANTED, FOR front end work. Guaranteed 40 hours a week, afternoon and evening shift. Apply 2231 Sooke Rd.

FEMALE REQUIRED TO DO general housework one day per week. Must be thorough. Good pay. Call Dawn at 386-0221.

SPORTSMAN INN REQUIRES desk clerk, experience preferred, but will train. Good starting salary. Apply 1850 Douglas St.

WAITRESSES REQUIRED, DAY or night shift available, must have outgoing personality, experience not required, 658-8922, after 5.

LADY FOR REST HOME, PARTtime. 12 midnight to 8 a.m. 385-9821.

DRIVERS WANTED, FULL AND part time. Day and night shift for air conditioned taxis. Call 382-0274.

22 OFFICE HELP

ADVERTISEMENTS IN THIS CLASSIFICATION MUST COMPLY WITH THE BRITISH COLUMBIA HUMAN RIGHTS ACT SEE COLUMN 1

WE REQUIRE A GIRL FRIDAY who is interested in advancing quickly to administrative level. She should possess the following:
Fast efficient typing on an executive level.
Good use of the English language
Speed writing or shorthand.
Some bookkeeping and filing experience preferred.
Aggressive, congenial attitude.
The company is young, exciting and looking for peopE WHO R a challenge in their career undertaking.
For personal appointment write Victoria Press, Box 792, or call 382-6177, Attention of Mr. Patterson.

EXPANDING NATIONAL TRANSportation company requires responsible woman for general office duty. Must be personable and reliable. Salary negotiable. 382-8186 for appointment.

GIRL FRIDAY FOR OFFICE AT Victoria International Airport, Monday to Friday 8:00 to 4:30. Must be accurate, in figures and typing. Apply to Victoria Press, Box 785.

INTERESTING, FULL TIME opening for versatile personality. Real secretarial ability and sense of humour vital. Reply Victoria Press Box 769.

RECEPTIONIST SWITCHBOARD operator, with some typing for a busy downtown office. Must be reliable and have a neat appearance $450 to $500 to start. 386-9021.

BOOKKEEPER WITH PAYROLL experience required immediately. Average 15 hours a week. Flexible hours. Reply in writing to 230 Cook Street, Victoria.

CREDIT CLER KINTERVIEWER, some bank or related experience and typing required. Apply Bank of Nova Scotia, 2212 Oak Bay Ave. 598-4541.

CLERK RECEPTIONIST FOR downtown motor inn. Typing and ability to deal with public essential. Steady work for right party. Queen Victoria Inn. 386-1312.

BOOKKEEPER
Required, part-time bookkeeper-receptionist, 30 hours per week, good salary. Phone 656-1157.

GIRL FRIDAY WANTED FOR small construction firm, hours 8:30-4 p.m. For appointment please phone 386-3023 or 479-3403.

CANADIAN IMPERIAL BANK OF COMMERCE
Experienced teller required immediately. Phone 477-1891.

STENO CLERK FOR INTERESTing position. For appointment 385-8781.

22 OFFICE HELP

PART TIME POSITION VACANT for Dietary Clerk with experience in food preparation and food management. Applicant must have Gr. 12 and typing 50 w.p.m. Preference will be given to Dietary Technicians. Apply to Personnel Office Victoria General Hospital, 841 Collinson St.

TORONTO-DOMINION BANK, 1405 Douglas St. has an immediate opening for a teller with recent Canadian banking experience. Salary will comensurate with experience. Please contact Mrs. McMahon at 382-9146 to arrange appointment for interview.

BORG WARNER ACCEPTANCE CANADA LTD.
Require a Clerk-Typist. Shorthand and finance experience desirable, but not essential. Salary commensurate with abilities. Contact K. Kunzli at 598-4514 or apply to 2015 Oak Bay Ave.

LARGE INSURANCE COMPANY requires junior property underwriter with 2-3 years experience. Good opportunity for advancement for either male or female. Reply to P.O. Box 730, Victoria, or phone 388-5484 for appointment.

23 SKILLED TRADES

ADVERTISEMENTS IN THIS CLASSIFICATION MUST COMPLY WITH THE BRITISH COLUMBIA HUMAN RIGHTS ACT SEE COLUMN 1

BRITISH COLUMBIA FOREST PRODUCTS LIMITED
MACKENZIE DIVISION WOOD PRODUCTS
Requires
MILLWRIGHTS
ELECTRICIANS

Applicants should be experienced journeymen with the necessary qualifications which will lead to certification.

BCFP is a major integrated forest products company employing more than 5,000 people throughout B.C. Mackenzie is located 120 miles north of Prince George and is a professionally planned and developed community with an independent municipal government.

Written applications stating experience and qualifications should be directed to:

G. McIntosh
Employment Supervisor
British Columbia Forest Products Limited
Box 310, Mackenzie, B.C.

REGIONAL DISTRICT OF NANAIMO
BUILDING INSPECTOR I'

DUTIES:
Under direction of CHIEF BUILDING INSPECTOR, administers all BUILDING INSPECTION bylaws; perform related functions.

QUALIFICATIONS:
Construction experience, particularly in house building. Good working knowledge of the National Building code.
Able to write a short technical examination. Pleasant personality, suitable appearance.

GENERAL:
Salary: $823 rising to $959 in 30 months. Benefits: Superanuation, Group Life and Medical Inurance. Must join Canadian Union of Public Employees.

APPLICATIONS:
Send Resume of personal qualifications together with work history and references to
Canada Manpower Centre,
75 Front St.,
Nanaimo, B.C.
Not later than July 12.

WATER-WORKS FITTER 1
$4.55 per hour (1-7-74)
Semi-skilled work in the maintenance, construction, and installation of water services, mains, fittings. Some knowledge of the water distribution system as well as some related experience is desirable. Valid B.C. driver's license essential.
Completed Saanich Application Forms will be received by the undersigned until 4:30 p.m., Friday, July 5, 1974.

Personnel Director
Saanich Municipal Hall
770 Vernon Avenue
Victoria, B.C.

CONSTRUCTION SUPERVISOR
Required by progressive Building Construction Co. (Residential) to supervise the various phases of construction. Preference will be given to the proven capable bright person with practical and-or theoretical knowledge in carpentry finishing and-or building technology. To the right person we offer year round work, generous reward for all his qualities plus opportunity for advancement. All replies in strict confidence. Reply to Victoria Press, Box 759, enclosing your resume.

PARKER JOHNSTON LTD.
1855 BLANSHARD
requires experienced asphalt roofers, top rates, and company benefits, 382-9181.

MARINE SALESMAN
Above average proven sales record required. Excellent opportunity and money for a hard working man who can sell and also take a sincere interest in his clients. Salary and commission.
WORLD OF PLEASURE 386-8424

CAR MECHANIC
who can adapt to boat motor and stern drive. Excellent opportunity for a conscientious man willing to turn out above average work.
WORLD OF PLEASURE
386-8424

BODY MAN REQUIRED IMMEdiately for expanding well established shop. $6 per hour with excellent working conditions and equipment. Phone service Manager, 382-9121.

PART TIME POSITION FOR Registered Nurse to supervise Teen-age volunteers, at Victoria General Hospital, 841 Collinson St.

Classified—Victoria's Largest Proven Market Place—Where Your Articles Sell Faster! Cost Less to Sell—386-2121

Program Schedules for Friday

Programs subject to last minute changes by stations concerned

CBUT 2	KOMO 4	KING 5	CHEK 6	KIRO 7	TIME	CHAN 8	KCTS 9	KSTW 11	KVOS 12	KTVW 13
	Jeff's Collie	Today	Canada AM	J.P. Patches	8:00	Canada AM		Beaver	Cartoons	Rocky
	News	Today	Good Morning	Capt. Kangaroo	8:30	Romper Room		New Zoo Revue	Cartoons	Cisco Kid
	News	Dinah's Place	Ed Allen	News	9:00	Pete's Place		Joker's Wild	Magic Lantern	Time Tunnel
	Not Women Only	Jeopardy	Pay Cards	News	9:30	Pay Cards		Gambit	Gambit	Time Tunnel
Mon Ami; Giant	Merv Griffin	Wizard of Odds	Mon Ami; Giant	Now You See It	10:00	Eye Bet		Calendar	Now You See It	Ladies Day
Mr. Dressup	Merv Griffin	Hlywd. Squares	Mr. Dressup	Love of Life	10:30	Yoga		Calendar	Love of Life	Jack LaLanne
Sesame Street	Merv Griffin	Jackpot	Golden Years	Young, Restless	11:00	Jean Cannem		Get Smart	Young, Restless	Living Easy
Sesame Street	Pyramid Game	Celeb. Stakes	Eye Bet	Search for Tmrw.	11:30	Jean Cannem		Mayberry	Search for Tmrw.	Gourmet
Luncheon Date	Password	Noon Look	News; Clarkson	News	12:00	News; Bt Clock		Three on Match	Merv Griffin	Movie:
Luncheon Date	Split Second	Noon Look	Ida; Movie:	As World Turns	12:30	Clock; Movie:		Cartoons	Merv Griffin	Magnificent
First 5 Years	All My Children	Doctors	You Know What	Guiding Light	1:00	You Know What		Movie: The	Merv Griffin	Dope
Audubon	Let's Make Deal	Another World	Sailors Are	Edge of Night	1:30	Sailors Are		Sicilians	To Tell Truth	Movie: The
Juliette	Newlywed Game	How to Survive	Movie	Price Is Right	2:00	Movie		Movie	Price Is Right	Beginning
Pardon French	One Life to Live	Somerset	Talk Back	Match Game	2:30	Somerset		Movie; Cartoons	Match Game	or the End
Take 30	General Hospital	Days of Lives	Take 30	Tattletales	3:00	Another World		Marine Boy	Mike Douglas	Cisco Kid
Edge of Night	Girl in My Life	Movie: King of	Edge of Night	Movie:	3:30	What's Word?		Speed Racer	Mike Douglas	Cartoons
Family Court	Brady Bunch	Roaring 20s	Family Court	Pajama Party	4:00	Anything Game	Sesame Street	Flintstones	Cartoons	Cliff Hangers
Bagatelle	Bonanza	Movie	Bagatelle	Movie:	4:30	Flintstones	Sesame Street	Munsters	Cartoons	Bullwinkle
Hi Diddle Day	Bonanza	Movie	Family Affair	Movie	5:00	Mod Squad	Mister Rogers	Jeannie	Bewitched	Westerners
That Girl	News	News	Victoria News	News	5:30	Mod Squad	Electric Co.	Bev. Hillbillies	It Takes Thief	Batman
Politics	News	News	News	News	6:00	News	Zoom	Star Trek	It Takes Thief	62730
Hourglass	News	News	News	Mike Douglas	6:30	News	Poverty	Star Trek	News	62730
Hourglass	To Tell Truth	Truth or Conseq.	Toma	Mike Douglas	7:00	Canadian Racing	Malher's First	Mission: Imp.	Lawrence Welk	62730
Tommy Banks	Wait Til Father	Hlywd. Squares	Toma	Maude	7:30	Canadian Racing	Mahler's First	Mission: Imp.	Lawrence Welk	NFL Action
Politics	Brady Bunch	Sanford and Son	Politics	Dirty Sally	8:00	Sanford and Son	Wash. Week	Movie: Island	Dirty Sally	Movie: The
M.A.S.H.	Six Million	Brian Keith	M.A.S.H.	Good Times	8:30	Tenafly	Wall Street	of the	Good Times	Kentuckian
Ronnie Prophet	Dollar Man	NBC Pilots	Ronnie Prophet	Movie:	9:00	Tenafly	Masterpiece	Burning Doomed	Movie:	Movie
Ronny Prophet	Odd Couple	NBC Pilots	Ronnie Prophet	Experiment	9:30	Tenafly	Theatre	Movie	Ocean's 11	Movie
Collaborators	Toma	NBC Pilots	Owen Marshall	in Terror	10:00	The FBI	Book Beat	Big Valley	Movie	Gerry Andal
Collaborators	Toma	NBC Pilots	Owen Marshall	Movie	10:30	The FBI	Day at Night	Big Valley	Movie	Gerry Andal
News	News	News	News	News	11:00	News		Dragnet	Movie	Movie: So
News; Movie:	ABC Special:	Johnny Carson	Victoria News	News; Movie:	11:30	News		Untouchables	Movie (11:45):	Ends Our Night
Man Called Adam	Fantasies	Johnny Carson	Tenafly	Mummy's Tomb	12:00	Movie:		Untouchables	Roman Spring	Movie
Movie	Fulfilled	Music (1 a.m.)	Tenafly	Movie	12:30	The Manster		News	of Mrs. Stone	Movie; News

CANEX PLACER LIMITED

ENDAKO MINES DIVISION

ENDAKO B.C.

Require

HEAVY DUTY MECHANICS

Millwrights

WELDERS

Applicants with previous Open-Pit Mine experience preferred.

WE OFFER:

COMPETITIVE WAGE RATES — (currently $6.23 per hr., rising to $6.63 per hr. as of December 1st).

JOB SECURITY — New 30 month contract has just been signed.

RELOCATION ASSISTANCE — Up to $1000 interest free loan for certified men.

COMPANY HOUSING — Subsidized housing available after satisfactory completion of probationary period.

IDEAL LOCATION — In the picturesque community of Fraser Lake which offers the very best in quiet family living and yet is located less than a 2 hour drive from Prince George.

COMPLETE MEDICAL COVERAGE — Medical, extended health, sickness benefits and dental plan all paid by Company.

For further information please write:

Personnel Department

Canex Placer Limited

Endako Mines Division

Endako, B.C.

V0J 1L0

23 SKILLED TRADES

R.N. OR GRADE TO SUPERVISE 11:00 p.m.-7:00 a.m. shift, also for 3:00 p.m.-11:00 p.m. shift. Apply berdeen private hospital, 1450 lillside Ave. or phone 387-7771. sk for Mrs. Dixon.

FRAMERS
House Construction. If qualified $4.75 - $6 per hour. Business hours 385-0712; after 6 p.m. 383-7751.

SKILLED AND VERSATILE MAchinists required for job shop work. Top pay and good working conditions. Harlim Machine Works Ltd. 384-0442.

ROOFERS
Experienced Duroid roofer required. Good contract or hourly rates. Lots of work. Full details to Victoria Press, Box 661.

SHIFT BOSSES REQUIRED, CONtact Mine Superintendent, Jordan River Mines, P.O. Box 10. River Jordan, B.C. Phone 642-3322.

FRAMING CREWS
Must be experienced and ready to go. Phone 386-1713 or 386-9584.

SMALLER PRIVATE HOSPITAL requires grad nurse and nurses aides. Please phone 383-9011.

EXPERIENCED FRAMER wanted. Good pay for right man. 592-7013 after 5:30 p.m.

COMBINATION MAN FOR COMmercial print shop — offset and letterpress. Phone Nelson 352-2622.

CONTRACTOR TO BUILD apartment block, Nanaimo, for private party. 754-7583.

24 SALES PERSONS AND AGENTS

ADVERTISEMENTS IN THIS CLASSIFICATION MUST COMPLY WITH THE BRITISH COLUMBIA HUMAN RIGHTS ACT SEE COLUMN 1

SALESMAN
Due to staff retirement we require a Vancouver Island salesman with a car for food equipment sales company. Drafting experience, mechanical aptitude desired. Earning $15,000 and up, clear of expenses on salary and commission basis. Steady employment and excellent opportunity for advancement. Reply in own handwriting stating particulars and experience. All replies kept in confidence. Only qualified applicants will be interviewed.
RUSSELL FOOD EQUIPMENT LTD.
1942 Blanshard
382-6533

Marketing H Analyst
($20,000-$30,000 income range)
We require:
Minimum 3 years experience in marketing, bookkeeping, accounting or computer hardware.
Proven sales record
Preference given to those possessing formal training in marketing, accounting or computer technology
We Offer:
Substantial basic salary
Expense account
Car allowance
An excellent commission programme
The Product:
The latest advancement in mini computer hardware and software. Call 382-6177, or write Victoria Press, Box 792, for personal interview. Attention Mr. Patterson.

Building Supply Requires SALES PERSON
Sales experience in building supplies or hardware essential. Excellent remuneration and benefits. Apply to Victoria Press Box 736.

EXPERIENCED SALES PERSON wanted to make appointments for SOOTER MOBILE STUDIO on Vancouver Island. Excellent commission and bonus. 384-3813.

WELDER-MECHANIC
Required for Vancouver Island contractor to work in Alberni area. Must have experience on logging road construction equipment. Steady employment, 5 day camp plus overtime. Phone weekdays, 386-7631. Evenings and weekends, 386-1631 or 112-748-9715.

SHOVEL OPERATOR
Required to run 1972 Model 6 Northwest in Alberni area for Vancouver Island contractor. A better than average rate of pay, steady employment. Phone weekdays, 386-7631. Evenings and weekends, 386-1631 or 112-748-9715.

INSURANCE SALES PERSON OR agent to work with a major realty and insurance company in a busy city on Vancouver Island. Excellent opportunity to take over the department eventually or if an agent, take over immediately. Will work out a good remuneration arrangement. Apply: Victoria Press, Box 763 in confidence.

WORK ON YOUR OWN TIME, NO competition. Perfect position for those who want something extra added to their life. Little training needed, excellent commission. Apply in person, 2204 Cook Street, between 1 and 3 p.m. only. Transportation no problem.

STEREO SALESMAN
Must have sales experience and want to earn above average income. Apply in person to the Manager, Miller Sound, 726 Yates Street, Victoria.

NEED 6 MEN TO ASSIST ME in my fast growing and prosperous business. Must be neat and reliable. Car necessary, $320 part time, $640 full time. Work 6-10 p.m. Phone 386-2947 for personal interview.

SALES PERSON REQUIRED IMmediately. Sales management possible to right person. Nationally known and respected product. Top commissions. Reply to Victoria Press Box 798.

SALESMAN, MATURE AND CApable for carpet department. Commission with a guarantee plus benefits. Permanent position. Apply Standard Furniture Company.

SALES PERSON FOR GO-AHEAD company! Must be reliable, bondable and have car. Our customers are homeowners. Particulars Victoria Press, Box 588.

24 SALES PERSONS AND AGENTS

Sears REQUIRES SALES PERSON
Requires a full-time sales person for floor coverings. Excellent company benefits. Apply in person to personnel office.
Simpsons-Sears Ltd.

PROFESSIONAL & EXECUTIVE SALES
I need someone to help me in my business. If I find the right person they can name their own earnings depending on qualifications, between $30,000 and $100,000 yearly. Qualifications for this position are absolute self-confidence and knowledge of what you want. You must be well groomed, well mannered and have good diction. Call me between 9:00 a.m. and 4:00 p.m., Monday to Friday, Mr. Bruce, 388-4404.

25 TEACHERS

ADVERTISEMENTS IN THIS CLASSIFICATION MUST COMPLY WITH THE BRITISH COLUMBIA HUMAN RIGHTS ACT SEE COLUMN 1

GREATER VICTORIA SCHOOL DISTRICT (No. 61)
Applications are invited for the position of SPECIAL COUNSELLOR.
RESPONSIBILITIES:
1. To undertake counselling with referred students from both elementary and secondary schools.
2. To make regular visits to a number of schools and consult with the principal and staff.
3. To visit families in their homes and give supportive consultation.
QUALIFICATIONS:
1. A background of training and experience in counselling psychology.
2. Ability to form effective working relationships with other professionals.
3. B.C. Professional Teaching Certificate and teaching experience would be an asset.
APPLICATIONS:
Must be received by Glenn G. Wall, Assistant Superintendent of Schools (Administration), Greater Victoria School Board, Box 700, Victoria School Board, Box 700, Victoria, B.C., no later than 4:30 P.M. WEDNESDAY, JULY 10, 1974. PLEASE QUOTE COMPETITION NO. 45-74.

POWELL RIVER S. D. No. 47
Applications are sought from certified teachers for the following positions:
BROOKS JR. SEC.
1. Special educ: Half time teaching Occup. Eng. or Math., half in learning assistance working with individuals and small groups.
2. Boys Guidance and counselling, possibly with one other subject — state preference(s).
MUSIC
1. Elementary band — Grade 6 and 8; applicant must have strong background in wind and percussion instruments.
2. Elementary general music — K through 7; qualifications should include basic keyboard proficiency, voice, recorder, guitar, uke and simple percussion instruments.

Apply together with supporting details and references to:
District Superintendant of Schools
9606 Duncan St.
Powell River

THE NITINAHT BAND COUNCIL requires an experienced reliable teacher for grades 1-4 for the '74-'75 school year.

Applicant must have transportation and be prepared to live on the Reserve during the week.

Send applications with references to the Nitinaht Band Council, Box 340, Port Alberni, B.C.

WANTED FOR SEPTEMBER AT a Girls' Boarding School. Organist-Choirmistress. Anglican service. Small two-manual pipe organ. Full-time resident position, of combined with some Math teaching, or secretarial work, or Housemistress duties. Apply in writing to: The Headmistress, Queen Margaret's School, Duncan, B.C.

WANTED FOR SEPTEMBER. Part-time teacher of Mathematics for Grades 8, 9, 10. Apply in writing to: The Headmistress, Queen Margaret's School, Duncan, B.C.

26 PART TIME OR TEMPORARY HELP

ADVERTISEMENTS IN THIS CLASSIFICATION MUST COMPLY WITH THE BRITISH COLUMBIA HUMAN RIGHTS ACT SEE COLUMN 1

COCKTAIL WAITRESS WANTED, evenings, $2.50 to $3 per hour, apply in person at the Brown Jug Cabaret, 1318 Broad St., 9 p.m. Wed., Thurs., Friday, Saturday.

MATURE LADY REQUIRED ON part-time basis in interesting downtown business. Some public contact. Provide age and any references to Victoria Press, Box 801.

THE OWL AND PUSSY CAT, Victoria Store — 3613 Douglas St. — 385-4522. Part-time salesclerk, approx. 30 hours per week. Experience beneficial, but not necessary.

EXPERIENCED, MATURE sales person for ladies' wear store. Phone Mary Constance Dress Shop, Mrs. Mills, 383-4932 mornings only.

EXPERIENCED ALTERationist for better ladies wear alterations. Either at home or in store. Phone Mary Constance Dress Shop, Mrs. Mills, 383-4932.

LADIES FOR LIGHT CLEANing in modern office building Monday through Friday. Evening hours available, no experience necessary. Victoria Press, Box 901.

SERVICE STATION ATTENdants, for weekends and holidays, apply at Westview Auto Service, Trans-Canada Hwy. and Tillicum.

ROOM AND BOARD PLUS REmuneration in exchange for general help on weekends in a small boarding home. 382-5621.

JANITORESS WANTED FOR part time evening work in Esquimalt area. 479-5733.

WANTED: PART TIME HELP, 3 days weekly. 384-1034 or 478-2095.

26 PART TIME OR TEMPORARY HELP

STREET SELLERS
Earn Some Extra Pocket Money!
Required for downtown Victoria area to sell Times. 2 editions daily except Sunday. Good cash prizes on weekly contests. 382-3131, Mr. K. E. Wilson.

STUDENT OR ADULT WITH small car or motorcycle, interested in augmenting income by morning newspaper delivery in the Wilkinson-Interurban area. Delivery would take approximately 1½ hours per day and route earnings would be in the vicinity of $110.00 per month. Prefer someone living in or near Colquitz area. Please apply R. Elliott, 383-4111, local 166.

WANTED, CYCLIST, 30 TO 50, with some knowledge of math and mechanics, to test ride low fatigue resilient bicycles in spare time for one dollar per mile. Send name and phone number to Victoria Press, Box 786.

ANGLICAN CHURCH OF ST. Mary the Virgin, Oak Bay, requires janitor-caretaker, part-time work suitable for pensioner. At church office, phone 598-2212 weekdays before noon.

30 SITUATIONS WANTED

WANTED
Challenging and responsible employment. Resume supplied reviewing 24 years of working history. Viutoria Press, Box 810.

RESPONSIBLE, MATURE woman wishes permanent homemaker position in motherless home. Able to take care of children and manage household. Also do quality cooking. Need own quarters, two boys, age 9 and 10. 652-3693.

I WILL COOK EVENING MEAL and help with light chores for exchange of room and board. Must be free through day. 477-4439 after 5.

CONSCIENTIOUS CERTIFIED dental assistant looking for employment in preventative oriented practice. Phone Van. 261-7611, 8-4 p.m.

A. G. PERSONAL CLEAN-UPS Long grass or small hay crops, 4' side mower on riding tractor. Contract work or hourly. 479-4067 after 9 p.m. or before 8 a.m.

WANT A DAY OR MORE AWAY from the kids? Responsible adult will look after your children and house. $30 a day. 388-9710.

RELIABLE DAY CARE OUR home. Preferrably 2 years and up. Fenced double yard and some educational facilities. 383-8462.

ANY ODD JOBS, PAINTING, DEcorating, repairs, specializing in renovations. 479-2576 after 5.

DAY CARE ANY AGE, HANdicapped welcome. Bay-Cook area. 385-8237.

PAINTING INTERIOR, EXTERIor homes apartments, etc. work guaranteed. 384-0827.

DAYCARE MOTHER WANTS child to care for 383-1643. 10 a.m.-3 p.m.

BABYSITTER, MY HOME, $5.00 per day, over three years, Glen Lake, Langford, 478-1344.

REFUSE HAULED AWAY AT easonable rates. Phone 382-1562 after 5.

PRACTICAL NURSE DESIRES work in private homes. 388-5006.

LOVING DAY CARE, MY HOME, $10 day. 388-9710.

33 BANDS, MUSICIANS and ORCHESTRAS

MODERATELY PRICED, VERSAtile band required by Port Renfrew Community Association for New Years Eve Dance. After 5 p.m. call 647-5479 collect.

TRUMPET AND FLUGEL PLAYer at liberty. Plays all styles, prefers rock. Available for travel. 78-7795.

Denny's Canned Music Co.
656-3585

3-PIECE MUSICAL COMBO, available for weddings, dances, etc. 384-3704.

WEDDINGS, SPECIALIZED music James Gurr. 478-2468.

36 BUSINESS SERVICES AND DIRECTORY

Accounting Service

ACCOUNTING, PAYROLLS, INCOME TAX, AUDITING
WE are SPECIALISTS in our field offering a FULL RANGE of ACCOUNTING and BUSINESS Counselling Services backed by OVER 25 YEARS EXPERIENCE
SIMKIN ACCOUNTING SERVICE
31-A CADILLAC BUILDING (TOP FLOOR)
VICTORIA, B.C. 386-7074

Architectural Design

LOOKING FOR THAT DREAM home? Or just wishing to add to your present home. We can save you money and eliminate worry by custom designing your dream home or addition to the latest construction methods. Your design will then be made into blueprints that show how it will be constructed and with what materials. For free technical advice and suggestions, telephone: 383-5789 or write to: PRECISION DESIGN AND DRAFTING SERVICES, P.O. Box 1661 Victoria, B.C. V8W 2Y1.

ARCHITECTURAL DRAFTING and design, between 6 p.m. to 9 p.m., 386-0845.

Books

VISIT OUR BOOK STORE AT Good Shepherd Shelter, Mill Bay. There is a large selection of good and unusual books. Open 10 a.m. to 5 p.m. daily.

Cabinet Making

FOR QUALITY KITCHEN CABInets, renovations, custom-made furniture and general wood working, call us for a free estimate. Country Wood Products, 9899 Resthaven Drive, Sidney. 479-2197 656-5321

WOODWORKING — CUSTOM built bookcasees, desks, tables, stereo cabinets, home furniture. Work guaranteed. 592-1057.

Carpenters

INTERIOR AND EXTERIOR RENOVATION
Carports, sundecks, stairs, custom cabinets, vanities, concrete work, drywall, plumbing, electrical, carpet and cushion flooring. Call 385-2865 for free estimates. Reasonable. Work guaranteed.

36 BUSINESS SERVICES and DIRECTORY

Carpenters

SUNDECKS OUR SPECIALTY
Call 652-3536 or 652-3729 after 5 p.m. for a free estimate. We also handle fences, patios, sidewalks, etc.

FRAMING CREWS
Available, experienced in house and apartment construction. Phone 386-1713 or 386-9584.

EXPERIENCED CARPENTRY, renovations, decks, basement finish, additions, repairs, reasonable rates. references, 384-2525.

REPAIRS, RENOVATIONS CUStom designs in wood. Thirty years experience. References. Available weekends. 477-8439 after 6.

HOMEOWNERS. ALL SMALL carpenter jobs and renovations. After 6 p.m. 598-7392.

CARPORTS, SUNDECKS rumpus rooms, general repairs. 477-8543 mornings or evenings.

Carpets and Linoleum

HOURIGAN'S CARPETS AND LINOS LTD.
FLOOR COVERING SPECIALISTS
715 PANDORA AVE. 386-2401

CARPET TREND DEVALUES CARPET PRICES FREE ESTIMATES
CARPET TREND
Skinner and Bay—Vic West
386-7501

CARPETS AND LINO INstalled, reasonable rates. Free estimates. 386-3998.

CARPETS, LINOS, GOOD supply, expertly installed. Competitive rates. 479-2659.

CARPET LAYER WILL INSTALL carpet, linoleum at reasonable prices. 658-5174.

WALL-TO-WALL CARPETS AND lino, yours or ours, expertly installed. 479-1401.

Carpet Cleaning

CARPET KILLERS
Those grimy little stains can really kill the life of your carpet. Coit can remove them all with their "Gentle-Steam" (60% more effective than mere shampooing!) Coit pampers your carpet and guarantees the job. Phone Coit 477-9529 for free estimate — no obligation.

Cleanup Services

LO-COST CLEANUP AND DELIVERY SERVICE
Composts, yards, basements, etc. Also, demolition of small sheds, garages, fences, and trees felled. 384-4925

ALLANSON'S CLEANUP
Will leave truck by day or overnite. Yards, basements, composts, rubbish. Lawn cutting (extra long grass), power edging. [illegible] work. Free estimates. 386-9022.

Davies Bros. Cleanup Service
[illegible] basements, yards etc., cleaned. Also tree topping, limbing [illegible] Alder wood, [illegible] pickup load delivered. 642-3057.

NO CHARGE AND UP
Two young responsible men have large truck. Basement, attics, composts, etc. Very reasonable. Bob's, 386-2451 anytime.

BASEMENT, YARD CLEANUP. Hauling. Garden and lawn maintenance. Shrubs and hedge trimming. Free estimates. Reasonable rates. 388-4678 between 4-6 p.m.

PROMPT AND EFFICIENT
Cleaning of yards, basements, gutters and hauling of debris. Call Larry, 388-6373.

A.G. PERSONAL CLEAN-UPS Service. Clean-Ups of all descriptions. 479-4067 after 6 p.m. or before 8 a.m.

CLEAN UP BASEMENTS, yards, compost, incinerators. Free estimates. 382-4094 388-5045.

MAN WITH PICKUP — SMALL cleanups. Anytime. 388-6049.

NEED HELP? HAULING, MOVing, cleanup or ? 477-4340.

HAULING AND CLEAN-UP SERvice. Call Roger. 592-6851.

GENERAL CLEAN UP, BASEments, attics, etc. 382-2462.

Coins and Stamps

FOR SALE, 1948 AND 1947 CANAdisn Silver Dollars, no dealers please, Victoria Press Box 710.

Contractors

ADDITIONS REMODELLING HOME and OFFICE
Second storey, extra space, basement finished, high standard workmanship, free estimates. Hart Enterprises, 386-1713 or 386-9584.

WHEATON CONSTRUCTION LTD.
General Contractors
Building Consultants
382-2159

FOR QUALITY KITCHEN CABInets, renovations, custom-made furniture and general wood working, call us for a free estimate. Country Wood Products, 9899 Resthaven Drive, Sidney. 479-2197 656-5321

CUSTOM HOMES
DESIGN AND CONSTRUCTION
FIRESIDE HOLDINGS LTD.
478-9475

B. AND J. DEVELOPMENTS economical, to do finishing work, renovations, sundecks, etc. No job too small. Jim, 656-2879 or Nigel, 656-3018.

W. CAMPBELL LTD.
General Contractors
Building Consultants
Custom Cabinet Work 479-3904

R. G. MASSEY ROOFING AND General Home Improvements, The one stop Shop, for home maintenance and repair. We do it all. For a better job call Bob. 598-6194.

FARMER CONSTRUCTION
Design — Renovations
388-5121

FINNISH SAUNA
or Sauna-shower combination by Finnish Specialist. Ask for estimate. After 6 p.m., 592-1665.

STONE WALL, SLATE, BRICK, tile, etc. "Tile Specialty." Melo, 386-9457.

TOCANA CONSTRUCTION
385-3933 or 386-8291

HOME REPAIRS, ELECTRICAL, plumbing, arborite. Phone 382-1562 after 5.

36 BUSINESS SERVICES AND DIRECTORY

Drafting

SOULE DESIGN AND SERVICES
Design of—Custom Homes —Additions —Alterations
Architectural Drafting Service
Ron Soule Phone 592-1163

Draperies

DRAPERIES FABRICS TRACKS
CUSTOM MADE AND INSTALLED
Free Estimates
NO OBLIGATION
386-2951
1126 QUADRA
We're Number 'One'

stevens interiors ltd.

Custom-Made DRAPERIES
Choose from our great selection. Drapes PROFESSIONALLY MADE and INSTALLED IN YOUR HOME.
CHARGE IT
Phone 388-9111
NO OBLIGATION
Simpsons-Sears Ltd.

SAVE YOUR DRAPES!
Those shabby drapes can be brought back to life by the COIT experts. The best cleaning service available and that's guaranteed. Phone 477-9529 for free estimate no obligation.

DRAPERIES CUSTOM MADE, your fabric or ours. 656-5896.

Dressmaking

BRIDAL RETAIL AND RENTALS, costumes, formals, 28 Burnside W., 385-1542, Fashion Craft Shop.

EXPERIENCED DRESSMAKER, reasonable rates. Phone Heather after 5 p.m. 385-5479.

ANN'S DRESSMAKING AND ALterations. 386-9466.

Drywall

!! IT MAKES CENTS !!
We are offering you a guaranteed quality drywall taping and texturing service for lower prices. Apartments and small renovations welcome. 642-3957.

TOP QUALITY DRYWALL, boarding, taping, texture, ceiling, and wall spray, call Bill, 384-3823 or Barry 383-2337.

PACIFIC DRY WALL — DRY wall, taping, texturing and spatter coat. Call Frank anytime, 746-6311 Duncan.

B AND H DRYWALL
Drywall application, taping, finishing, and texturing. Phone 382-4350 or 478-4234.

Electrical Contractors

SOUTH WEST WIRING CO. LTD.
(The Inflation Fighters)
Wiring of new and old homes.— New 3-bedroom, 1400 sq. ft. or less, with electric heating. $1999. When You Need the Best Phone Southwest, 386-2340, day or night.

OLD [illegible] — NO down payment. We finance through B.C. Hydro Plan.
EDDY'S ELECTRIC— 385-7666

Excavating

M.C. EQUIPMENT RENTALS LTD.
Crawler loader with backhoe, sand and gravel hauled. Demolition contracts. Free estimates. Phone 385-1511.

Gardening

VANHUET GARDEN MAINTEnance. Aerating. Lawn Care Cl[illegible] Pruning, etc. Commercial and residential maintenance. 383-8560.

A. G. PERSONAL GARDENING and Lawn Maintenance. Homes or apartments. Monthly or weekly. Phone 479-4067 after 6 or before 8 a.m.

OAK BAY GARDEN SERVICE. Garden cleanup, maintenance, landscaping, lawn care, spraying, mulching and fertilizing. 592-0687, 598-1340.

PROFESSIONAL LAWN MOWing; most efficient, honest, reasonable. Best equipment in world. Aslo, large lawns. 384-9810.

POWERFUL ROTO-TILLER, landscaping, gardens, lawns cut and trimmed. 598-6541.

EXPERIENCED GARDENERS for Victoria. Inexpensive. Call 385-1575 between 6 and 8 p.m.

LAWN AND GARDEN MAINTEnance. Flower beds and hedges. 592-4104.

HARVEY'S GARDEN SERVICE, lawn care, power rake, cleanup, Fong 479-7078, 384-8621.

SHRUBS, TREES, HEDGES trimmed, windows washed, free estimates. 385-5307.

LAWN CUTTING (EXTRA-LONG grass), power edging, general yard cleanup. 386-9022.

GARDEN CLEAN-UP DESIGNING and pre-designing. Lawn care and maintenance. 385-1646.

HAVE YOUR SOIL TESTED AND serviced for proper fertilizers. 386-1219, 478-3660.

ROTOTILLING
Powerful hand machine. 384-4266 now.

ED'S TRACTOR SERVICE. MOWing tall grass, rotovating, levelling, post holes. 479-2204.

LAWNS CUT AND TRIMMED
382-2462

FRANK'S GENERAL GARDENing and pruning. 477-6661.

Janitor Service

IRISH WINDOW CLEANING
JANITORIAL SERVICES
Residential and Commercial. Free estimates, 383-1818.

36 BUSINESS SERVICES AND DIRECTORY

Landscaping

BARKER LANDSCAPING
Lawn and shrub specialists. Professional stone masonry for walls, steps, patios, fireplaces, etc. Free estimates. Terms. 382-8323.

GARDEN CITY LANDSCAPING
All phases of landscaping work, expertly done, reasonable prices. Free estimates 598-2022.

HARVEY'S LANDSCAPING, NEW lawns, shrubs, design, Fong 479-7078, 384-8621.

TONY'S STONEWORK AND Landscaping. Reasonable rates. Call 382-3293 anytime.

LANDSCAPING
Rototilling, 384-4266. Available now.

POWERFUL 15 H.P. ROTOtiller. 598-6541.

Masonry

CHIMNEYS BUILT AND REpaired, all types of hearths, and faces, slate, rock, etc. 383-6581.

D. J. CONSTRUCTION
Bricklaying, Concreting, All types 477-6673.

MULTI-COLOUR STONE AND slate fireplaces. Home front faces. Sipkes Masonry, 479-7348.

Miscellaneous Service

JOHN'S DRILLING RIG
$8.00 per foot. Also installs pressure pumps which require no motors or impellers. All work guaranteed. Call Sidney 656-4159.

Moving

ARE YOU MOVING? LOCAL OR long distance, have our agent call to give you a free estimate. Call Victoria Van and Storage for appointment 384-4118 days, 479-8679 evenings.

FAST, EFFICIENT, SERVICE, reasonable rates for moving and delivery, call Wells Fargo at 598-8212.

FURNITURE AND APPLIANCE moving. General Delivery. Very reasonable. Econotransfer. 382-7506.

TRUCK FOR HIRE. MISCELLAneous included. 383-3837. Reasonable rates.

HAVE ½-TON PICKUP, WILL DO light moving and haulling anytime, 382-9046.

EAGLE DELIVERY AND CARTage Moving and Storage. Courteous Service. 478-7087.

Painters and Decorators

CLARK AND PATTISON PAINTING CONTRACTORS LTD
Brush or spray. Paperhangers. Texture and vinyl work. Will do all or part of any job. Paint store, BAPCO, GENERAL and PRATT AND LAMBERT paints, and rentals of all painters' equipment. Terms if desired. Phone 384-0443. 760 Bay St.

ISLAND DECORATORS
Painters Paperhangers
Spray Painters
Plaster Repairs
Convenient Time Payments
383-9059 Eves. 382-1479

CAPITAL PAINTING LTD.
Commercial, Residential
Guaranteed Workmanship
Free estimates
385-8816 days
592-1642—evenings—388-9686

BROTHERS PAINTING AND DECORATING
Free [illegible], color consultant. All types of painting. All types of repairs. Commercial, farm, residential. Lowest rates. Terms. Work guaranteed. 383-8112.

MODERN PAINTERS, RESIDENtial and commercial. For a nice job at a reasonable price, give us a call for a free estimate. Your satisfaction is our pleasure 478-7792 or 478-4346.

NORTH WEST DECORATORS
Painting and paperhanging. Plaster repairs, gyproc filling. Office 388-7231 Res. 592-1804

PAYLESS PAINTING
Experienced University students, paint professionally for less. Free estimates. Phone 382-8521.

FOUR SEASON PAINTING AND decorating. Free estimates. Interior, exterior and small repairs. 388-4660.

PAPER HANGING AND PAINTing, interior and exterior, prompt and efficient service. Joseph Highton, phone 477-2839.

INTERIOR
Special low prices. For clean job, self-employed. Phone Douglas 477-5207.

INTERIOR, EXTERIOR PAINTing. Free estimates. 15 years' experience. Good work. 598-8240 anytime.

G.R. PAINTING CONTRACTOR specializing in residential property, free estimates. Gordon Rawnsley, 477-3773.

PAINTING AND DECORATING reasonable rates. Satisfaction guaranteed. Terms. 382-7885, 479-2473.

DOWSON PAINTING CONTRACtor, residential, commercial, minor repairs, free estimates. 24-hour answering service. 385-6042.

WILAR PAINTERS
Professional painting at reasonable rates. 592-1551 or evenings 383-7316.

RESIDENTIAL PAINTING, INterior-exterior, quality work. Estimates. 592-6641, 598-3430.

TWO STUDENTS, 3 YEARS EXperience in house painting. Exterior. Call 386-3055.

PAINTING CONTRACTS. REsponsible work. 598-2638.

HOUSE PAINTING. FREE EStimates. Phone Bob, 478-5073.

Plasterers

PLASTERING, STUCCO AND patching, old and new houses. Ask for Jim, call anytime 478-1118.

AL'S STUCCO SERVICES. FREE estimates. Phone 385-7357 or 656-3286.

STUCCOING, PLASTERING Alterations. Reasonable. 479-4779.

Roofing and Siding

R. G. MASSEY ROOFING AND General Home Improvement. For a better job call Bob, 598-6194.

PARKER JOHNSTON LTD.
1855 BLANSHARD, 382-9181
"Roofing Victoria Since 1935"

ROOFING, REROOFING, AND repairs. For a free estimate, ring 382-7506.

about tv

bruce lowther

ABC's late-nighter at 11:30 tonight on Channel 4 has got to be one of the most ridiculous TV program ideas ever — the secret fantasies and cherished dreams of movie stars and ordinary folk.

Here are a few cherished dreams they will not report:

Lucille Ball wants to live forever and Ed Sullivan wants to write her life story. Henny Youngman dreams of being a comedian. Raquel Welch's secret hope is that she can be cured of her glandular troubles. Twiggy wants to be that sick.

You get the idea; now make up some of your own. Personally, my main secret hope today is that no one will phone during the Channel 9 repeat of Mahler's first symphony. Superb music.

☐

BUREAU OF USELESS INFORMATION: Thursday's answer — Terry Kilburn was the child star who played three generations of boys named Colley in Goodbye, Mr. Chips. The grown-up serviceman Colley who came by to see Robert Donat in wartime was that fine actor John Mills.

Today's question — Donald O'Connor started in a batch of golly-gee musicals with two girl co-stars. Name either one or both, depending on your mood. As a Lucky Strike Extra, who was the young girl star of A Tree Grows in Brooklyn? The answers Saturday.

Friday Highlights

NOTE: This is the last day for Wizard of Odds and Noon Look on Channel 5. Many daytime changes for that channel will be listed Monday along with a few for Channel 2.

7:00 p.m.—A CTV review of 1973 horse racing highlights in Canada—8.

● 7:00—PBS repeats Mahler's first symphony by Zubin Mehta and the Los Angeles Philharmonic—9.

8:30—A Tenafly rerun. Also on Channel 6 at midnight —8.

9:00—NBC saves a little money by showing three comedy pilots that didn't become series. With Soupy Sales, Roddy McDowall—5.

11:30—ABC's late-nighter sounds awful: numerous stars and ordinary folk talk of their secret fantasies. Big deal—4.

1:00 a.m.—NBC Midnight Special has comedy instead of the usual music. With Flip Wilson, David Steinberg—5.

Friday Movies

12:00 noon—Magnificent Dope (1942 Henry Fonda social comedy). They don't make these any more but this isn't the worst—13.

12:45—You Know What Sailors Are (routine 1954 English comedy). Notable only for the late and lamented Akim Tamiroff—6, 8.

1:00 p.m.—The Sicilians (truly bad 1964 Mafia mess). If I tell you the star is Robert Hutton, which is true, will you watch?—11.

1:30—Beginning or the End (fairish 1947 MGM atom-bomb drama), Brian Donlevy, many more. Sometimes phoney, sometimes surprising—13.

3:30—King of the Roaring 20s (poor 1961 Arnold Rothstein), David Janssen. Always phoney, never surprising—5.

3:30—Pajama Party (1964 Annette Funicello breather). One thing you have to admit about Annette is she's not Mickey Mouse—7.

8:00—Island of the Burning Doomed (amusing 1966 Hammer horror). Peter Cushing vs. Christopher Lee again—11.

8:00—The Kentuckian (corny 1955 actioner), Burt Lancaster. In some movies, Lancaster acted; but in this, he just flashes 64 teeth—13.

9:00—Experiment in Terror (good 1962 suspense, today's best film), Glenn Ford, Lee Remick and villainous Ross Martin. Try it —7.

9:00—Ocean's 11 (1960 Ratpack funsies). It's amusing in spite of them all—12.

11:00—So Ends Our Night (1942 anti-Nazi antique), Fredric March, Glenn Ford, many more. Old but still interesting—13.

11:40—The Roman Spring of Mrs. Stone (good 1961 Tennessee Williams), Vivien Leigh, Warren Beatty. Not to all tastes—12.

11:45—The Mummy's Tomb (1942 Lon Chaney). Followed at 1:30 a.m. by Mystery of the White Room (1939) and both are chucklers—7.

11:50—A Man Called Adam (1966 Sammy Davis soaper). The movie that was designed to prove Davis could act: the design was faulty—2.

12:00 The Manster (1962). Followed at 1:30 a.m. by The Monster That Challenged the World (1957) and both are missable; by the way, David Carradine may make a monster movie: King Kung Fu—8.

Friday Radio

6:30 p.m.—Radio International devotes its 2½ hours to Canadian music to mark Canada Day weekend—CBU-FM (105.7).

●—Recommended.

36 BUSINESS SERVICES and DIRECTORY

Sewers

JOSE SEWER CONNECTIONS. Free estimates. 384-3047.

Tree Service

CEDARDALE TREE SERVICE
A complete scientific service. Large shade trees and ornamentals. TREE REMOVALS.
Chas. Cowie (Rep.) 385-9931

Tailors

OAK BAY TAILORS
Expert repairs for ladies or gents.
1826 Oak Bay Ave. 598-4131

Upholstery

GRUBBY FURNITURE?
Why put up with your couch and chairs looking so grimy. Coit can bring them back to life with their world famous upholstery cleaning. Call Coit 477-9529 for free estimate — no obligation.

DANISH UPHOLSTERY
Phone 652-1591 Anytime
FREE
Estimates — Delivery — Pickups

38 TRAVEL

Xmas Charter
TO LONDON
DEC. 19 — JAN. 6
$345 RETURN
BUDGET TRAVEL
384-7121

39 PERSONALS

TALL FRIENDLY GUY, EARLY thirties and new to Victoria, wishes to meet sincere girl who may have similar interests. Love oil painting, writing poetry, hiking and children, intellect and personality more importantthan looks, etc. Victoria Press, Box 814.

PREGNANT AND DISTRESSED? Birthright can help you. 384-1431.

39 PERSONALS

WOULD GENTLEMAN WITH whom I spoke, at Olympic Hotel, of going on pension plan, please phone 385-3833 anytime, or write this box number. Instructions for reaching his home were, "get on Island highway, take first turn to right, its the second house." Sorry lost the diagram you drew. Anyone knowing this gentleman please draw his attention to this ad. Victoria Press Box 803.

LONELY? DISCOURAGED?
There is a friend, or, perhaps a mate, waiting just for you. A proven method of finding a complementary personality is thru a pen club. We offer hundreds of names in Canada and in the United States. Write: THE PEN MATE CLUB, BOX 2308, CALGARY, ALBERTA, CAN.

ATTENTION! STEP-PARENTS
You are cordially invited to 4 evening discussions
Thursdays 7:30 p.m.
July 4, 11, 18, 25
Junction Centre Bldg., 1627 Fort
For more info:
Bernice Packford 598-5121
Dept. of Human resources

WANTED RIDE FROM DUNCAN or Mill Bay to Victoria during July and August. Arriving Victoria by 8:30 a.m. returning after 4:30 p.m., 746-6780.

PEOPLE MATTER MORE
Peter Smart's Committee rooms are at 98A West Burnside. Call us at 386-3188. Office hours 9 a.m. to 10 p.m.
—Inserted Esquimalt-Saanich NDP.

MEDICAL DOCTOR, 41 YEARS, 5'9", brunette, handsome, seeks attractive unattached girl 25-35 years. Photo please to Victoria Press Box 823.

COUNSELLING — UNRESOLVED conflicts? Fears? We can help you. For information or appointment call 382-7822. Office hours 9 a.m. to 4 p.m. weekdays.

ALCOHOLICS ANONYMOUS
Drinking problem? Want to quit? Phone 383-0415; P.O. Box 1.

DIAL-A-THOUGHT FOR A HELPful thought. 592-4332.

39 PERSONALS

MIDDLE-AGED WOMAN, TALL, smart, fond outdoors, good music, wildlife, like to meet gentleman with same interests for companionship. Victoria Press, Box 816.

SINGLE WORKING MAN WOULD like to meet single working girl between 19 and 23. Victoria Press, Box 800.

WHAT ARE YOU DOING ON July 8th? Vote for Donald Munro, P.C. Committee.

40 BUSINESS PERSONALS

For a
LONDON CAB
at your door
Phone
Three Eight Four
Four Two One Four
384-4214

MALE MODELS REQUIRED FOR modern trend hairstyling competition. B.C. top stylists entered, further information call at the Den, in the Commerce Mall, Douglas and View. 385-7779.

SAVINGS ACCOUNTS YIELD 8¾ per cent, guaranteed interest computed and posted monthly. Free gifts to all new depositors. Norfolk Trust, 1004 Blanshard. 384-9012.

ADDRESSES: MILLION DOLLAR Lotteries payable by mail $2, self-addressed stamped envelope. Bonnell, 1627 N. Madison-A4, Anderson, In. 46012.

LONELY? LET ME HELP YOU find a compatible companion for a happier fuller life. Confidential. Write Emily Quest, P.O. Box 5220 Victoria.

TEACUP, CARDS, ETC., ARGOSY Restaurant, Fort Street near Royal Theatre. 385-5867 evenings.

SALMON FISHING CHARTERS Pedder, Beecher area, phone Walter 385-3503.

HAVE YOUR HOROSCOPE PERsonally done, accurate, confidential. Call Rosheen 383-0405.

42 EDUCATION

CONCERNED PARENTS? CONsider St. Joseph's School, 745 West Burnside. Playschool, kindergarten and grades 1-7. For more information. Phone 386-1623.

TUTORING — PROFESSIONAL help by experienced teacher. French, Math, new and old method. 598-2331.

WANTED: FRENCH CANADIAN person to teach me conversational French; 3-5 hours a week. Reasonable. 384-2878.

LITTLE ROBIN PLAY SCHOOL, morning or afternoon groups, Lake Hill-Cedar Hill X Road area. 479-6737.

61 FUEL

WANT TO BUY ALDER 8' lengths or by the cord, state price and location, Victoria Press Box 808.

CUT WOOD FOR SALE, $25. A cord, picked up on site. 656-5102, days.

ALDER WOOD, $35 A CORD DElivered. 293-2038, Jordan River.

63 TIMBER

TIMBER WANTED
Standing or felled, top prices paid 388-5704.

WANTED — CEDAR, ALDER, maple logs. 743-2830.

65 BUILDING SUPPLIES

S. J. PEDEN LTD.
PLYWOOD SPECIALS

4x7x¼ sanded Fir	$5.30
4x8x½ sanded Poplar	10.75
42x96x⅛ sanded Fir	8.65

4x8 FIR PLYWOOD

unsanded		sanded	
5/16"	$5.25	¼"	$6.95
⅜"	5.95	⅜"	9.25
⅝"	9.75	11/16"	13.25
¾"	12.25	¾"	13.50

We have in stock a full range of 4" and 6" Transite sewer pipe and fittings.

Building a camper or trailer? Plans and all materials in stock at reasonable prices. Many items used in building or fitting out boats.
S. J. PEDEN LTD.
2855 QUESNEL ST. 386-3464

SAANICH LUMBER YARDS
3041 Douglas St. 385-2486
Night Phone, 479-1423

Materials for 12'x20' Garage (roofing extra)	$290.00
Sabot kit (sailing)	$47.00
Pram Dinghy kit	$37.00
8'x10' Greenhouse	$185.00
Work bench materials	$10.50
Compost Box, 4x6	$10.00
Garden Sheds, 6'x7' 6"	$111.00

Chicken coops, any size
Fencing of wood Available

COLUMBIA
READY-MIX LTD.
—ready-mix concrete
—sand
—gravel
—drain rock
—fill materials
Phone 478-1701
860 Attree Rd.

CEDAR, ALL DIMENSIONS. Fencing, custom sawing, Hidden Valley Sawmill Shawnigan Lake, 743-2830. Open evenings and weekends.

CEDAR OR FIR RAILROAD ties, 6' long x 6' x 8", $2.50 del. 293-2038.

CERAMIC TILE, ITALIAN MARble, and quarry tile for patios and floors. Direct import prices. 386-2812.

CEDAR FENCE RAILS, SNAKE fencing, grape stakes, shakes, 652-2943.

BRICKS — 10 CENTS EACH, APprox. 450 — 386-6888.

THE ACES ON BRIDGE

by IRA G. CORN JR.
TEAM CAPTAIN
World Champions

The Fall National Tournament held in Las Vegas, the Carson City Pairs Championship was won by James Epstein of St. Louis and William Stickney of Evanston, Ill.

One of the hands played in the championship was full of bad breaking suits and only those declarers who played carefully were able to score the game.

Vulnerable: Both
Dealer: South

NORTH
♠ K 10 4 2
♥ K 8 3
♦ A 8 2
♣ Q 7 5

WEST
♠ Q 9 8
♥ 2
♦ J 10 6 4 3
♣ J 10 9 8

EAST
♠ J 7 6 5
♥ J 10 9 6
♦ 9
♣ A K 3 2

SOUTH
♠ A 3
♥ A Q 7 5 4
♦ K Q 7 5
♣ 6 4

The bidding:

South	West	North	East
1♥	Pass	1♠	Pass
2♦	Pass	3♥	Pass
4♥	Pass	Pass	Pass

Opening lead: Jack of clubs.

West led the club jack and the defense scored the first two clubs and a third round was ruffed by declarer.

The hand looked easy — with fair breaks declarer had 10 top tricks, with good breaks an overtrick would be available. A trying moment for complacent declarers.

Declarer played the ace and king of trumps revealing the bad news in that suit and the contract was in jeopardy. Those who played carelessly lost the hand quickly. A diamond was led to declarer's king and a diamond back to dummy's ace. East ruffed and exited with a trump and declarer eventually lost another diamond for down one.

The careful declarers also played two high trumps. However, when the bad trump stack was exposed, extreme care in the play of the diamond suit was required.

The diamond ace was cashed and a diamond led from dummy. East was trapped. If he ruffed he would waste his sure trump trick on declarer's small diamond, so his only choice was to discard. Declarer won the diamond king and led a spade to dummy's king. Another low diamond from dummy repeated East's impossible choice and East discarded once again. Declarer won the diamond queen and led his last diamond, ruffing with dummy's trump eight. Although East could overruff it made no difference. Declarer had managed to play the diamonds so that East could not ruff one of declarer's honors.

A good policy to remember. Always try to keep a defender from ruffing your high cards — offer him the ruff of a loser instead.

Syndicate Inc.
1974 by United Features

65 BUILDING SUPPLIES

Cubbon on Cook
Lumber and Building Supplies

Size	PCS.	6 ft.	8 ft.
1x2 M-R boards	12	2.64	4.69
1x3 M-R boards	6	1.59	2.89
1x4 M-R boards	6	2.09	3.89
1x6 M-R boards	4	2.29	3.79
1x8 M-R boards	4	2.89	5.19
1x12 M-R boards	4	4.59	7.59
2x2 Util.	6	2.29	3.84
2x3 Util.	1	.45	.72
2x4 Util.	1	.59	.99
2x6 Util.	1	.90	1.76
2x8 Util.	1	1.20	2.32
2x4 92 Econo studs	25		11.95

	Reg.	Sale
Zonolite Insulation	$1.99	$1.69
K-Lux panels discont.	9.95	6.95
Cedar flower pots	1.99	1.49
Cape Cod chairs	7.95	6.49
4x8 summer pine panels	7.95	6.49
3 ft. basketweave fence	LF	.94
4x8 No. 1 particle Bd.		3.95
6 ft. picnic table cedar		23.95
Gal. red brick shingle stain		2.9?

Sale ends July 3 — Charnex
1720 Cook Cubbon 384-8181

STEWART AND HUDSON
BUILDING SUPPLY CENTRE

GARDEN STAKES
TO CLEAR

	Reg.	SALE
5'	.12c ea.	.08c ea.
6'	.16c ea.	.11c ea.
8'	.23c ea.	.15c ea.
10'	.29c ea.	.19c ea.

CEDAR BEVEL SIDING
Suburban grade, rough face
¾x10"—10c lin. ft.
¾x12'—11c lin. ft.

CEDAR PICNIC TABLES
7' long — 2x4 cedar tops
Pre-cut
ready to assemble—$29.95

CEDAR COMPOST BOXES
Complete with hinge for flap
Pre-cut—$13.95

CHARGES—BUDGETS
OPEN MON. THROUGH SAT.
7:30-5:30 — 386-3211
400 Gorge Road East
STEWART AND HUDSON LTD.

MOORE WHITTINGTON
LUMBER LTD.
MW
2614 BRIDGE ST.
386-1331

"SAVE FUEL"
Wood sliding patio doors, thermoglazed, eliminates condensation; no puddles to clean up. And CMHC approved.

WOOD SASH — WOOD DOORS
UTILITY FIR door jambs
$5.00 a set

PREHUNG INTERIOR and
EXTERIOR doors

Victoria's only complete:
SASH DOOR and MILLWORK MANUFACTURING PLANT located at 2614 BRIDGE ST.

SUMMER SPECIAL
ROUGH AND DRESSED
LUMBER
1x6 1x8 1x10 2x4 2x6 2x8 2x10

FIR, HEMLOCK, CEDAR
We custom cut — We Also Deliver
Call at 385-0441 for Free Estimates or come to our office at 2735 Bridge Street.
IDEAL SAWMILLS CO. LTD.

BOARD 2X8X16; 11-BOARD 2x10x10. $75. 478-8258.

70 MUSICAL INSTRUMENTS

WILL SELL ELECTRIC ESPANA guitar for $130. Will take offers. Phone 385-0156. Call after 5:30 p.m.

MARTIN D28, BRAZILIAN ROSEwood $650. Gretsch arch top acoustic, 15 years old, hard case, $165. 382-8646.

SOFT SOUNDS MUSIC
Mann Bass amp., $299
Fender guitars and basses
2031 Oak Bay 598-1524

LESLIE SPEAKERS AVAILABLE IN ALL SIZES STARTING AT $269.00 BERNI PORTER MUSIC, 725 CALEDONIA. 382-9542.

'72 LUDWIG DRUMS, ZILDJIAN cymbals and hard shell cases, $900. 656-5426.

AMPEG AMPLIFIER, FUZZ BOX and guitar for sale, $175. Phone 478-3586.

BALDWIN PIANO, GOOD CONDItion, $1450; 2 sound source speaker boxes, $250 each; 479-3786.

GRETCH TENNESEAN, $250; Alpec, 15", in cabinet, $90; Dynakit Amp. $90. 382-8007.

GERARD HEINTZMAN UPright, very good condition. Phone 592-7479.

WANTED PIANO MUSIC, SONGS of Shirley Temple, Deanna Durbin Judy Garland, 477-3018.

CABINET UPRIGHT GRAND piano, $400, 479-5125.

HEINTZMAN PIANO FOR SALE, older style, 82-8375.

BRIGHT, QUICK, NEW YORK style guitar. Reasonable, 383-2558.

'69 GIBSON SG, CUSTOM. $600. 478-7857 after 6 p.m.

GUITAR, YAMAHA FG170 WITH case, new $120. 382-0239.

EVERSON UPRIGHT PIANO, $550. Evenings only 598-4032.

70 MUSICAL INSTRUMENTS

HAMMOND ORGAN
NEW MODELS!
ARE WE LOADED.
Regent, T500, Cougar, Maverick, Phoenix, Pipers — both styles, F2000 — Dolphins only 1 V... left.
and a
Concorde on the way. We also have some fine pre-owned organs in stock featuring this week
Hammond — L100 portable only — $1795.00
HAMMOND ORGAN
STUDIOS AT
3400 DOUGLAS ST.
Just across from Woolco
388-9177

Summer Fun!
Learn how to play a musical instrument this summer. IT'S EASY. Come in and let's talk. We can help you start with a TOP QUALITY NEW or RECONDITIONED instrument. Prices are right and the selection is great.
FLUTES—CLARINETS—TRUMPETS
TROMBONES—SAXES—DRUMS
GUITARS—AMPLIFIERS
FARFISA ORGANS
LESLIE SPEAKERS
Write, Phone or Drop in
TRADES—TERMS
CHARGEX—MASTERCHARGE
PAMUS
MUSICAL INSTRUMENTS
"Where Good Music Begins"
1108 Blanshard St. (at Fort)
386-8475

HALL FAIRFIELD
MUSIC CENTRE
School Band
Instrument
RENTALS
728 FORT 385-3307

VICTORIA
SOUND CENTRE
IS MOVING
As of July 2nd, we will be moving to 707 Fort Street, joining forces with Gleesons Music City. We will have the largest selection of musical instruments and accessories on the Island. Come in and see us for Organs, Pianos, Guitars, and Amplifiers — New and Used.
REMEMBER:
707 FORT STRTET
GLEESON'S MUSIC CITY
388-9632
VICTORIA SOUND CENTRE
385-4842

The
BAY
YAMAHA
Pianos and
Organs
the Bay, Fourth Floor
385-1311, 384-9131

ORGAN SALE
KIMBALL ORGANS — featuring the Entertainer "World's easiest organ to learn."

GULBRANSEN ORGANS — featuring walking bass and piano — "World's easiest organ to play."

ORGAN RENTALS — from $15 monthly, option to purchase.

PARAGON MUSIC
Hillside Shopping Centre
385-5275

Woodward's
Several good used and floor model electronic organs, by LOWREY, HAMMOND and THOMAS from $795. Convenient credit terms available. WOODWARD'S MAYFAIR, 2nd floor.

NELSON'S
MUSIC CENTRE
Your Family Music Centre
1320 BROAD ST. 385-9728

NOW THAT OUR LIQUOR LAWS HAVE CHANGED — ARE YOU PREPARED? FOR SUPERIOR SOUND Systems and Instruments Consult SOUND SOURCE MUSIC
2250 OAK BAY
598-3514

SHERLOCK MANNING
Pianos — Canada's finest still at reasonable prices. For the home or school ask us for a demonstration.
SCOTT PIANO AND ORGAN
612 Fort 386-2434

NEW!
CONN "ELECTRIC BAND" ORGAN. MANY NEW NOVEL EFFECTS. EASY TO PLAY. $1495.
REGINALD STONE
ORGAN STUDIO
1517 QUADRA 383-0239

YOU'VE SEEN THEM
ON TV
Now see them in person Wurlitzer Funmaker Sprites. Good sounding little organ.
SCOTT PIANO AND ORGAN
612 Fort 386-2434

ORGANS GALORE
Large stock of new and used organs. New Wurlitzers from $845. Several fine pre-owned organs. Call us at Scott Piano and Organ, 612 Fort, 386-2434.

KNABE
Official piano of the Metropolitan opera for over forty years — exclusive to
GLEESON MUSIC
707 FORT 388-9632

STAR DRUMS, ALMOST NEW. Zildjians double toms, clear see through. All accessories. Worth $900. Need cash. First $450 takes. 479-4970.

SAVE $1000. 1973 WURLITZER 4373 organ with built-in synthesizer. Trades and terms. Paragon Music, Hillside Shopping Centre, 385-5275.

4-MONTH-OLD FARFISA PROfessional piano with Sunn bass amp. and Wah Wah—volume pedal, retail over $1900. Sell for $1500. 382-4179.

GUILD SA100 HUMBUCKINGS, Grovers, Bixby tailpieces. Paid $550 4 months ago. Sacrifice $395. Call Sue 477-5964 or 479-7148.

THINKING DRUMS!
check with the professionals
AQUARIUS MUSIC
386-9922 1153 Esquimalt Rd.

ORGAN, 1974 WURLITZER, model 550. Has everything, synthesizer, rythm, casette, dancing chords etc. $2700, 743-2103.

PIANO TUNER — CRAFTSMAN. NORMAN DUCKWORTH, 383-3083.

71 MUSIC TEACHERS

BERNIE PORTER
MUSIC STUDIO
ACCORDIAN
ORGAN
GUITAR
PIANO
PARK FREE — OPEN
9:30-9 Daily Sat. 9:30-5:30
725 CALEDONIA 382-9542

ENROLL NOW FOR PIANO AND organ lessons, popular method. Phone 592-9486.

71 MUSIC TEACHERS

CADBORO BAY MUSIC STUDIO, tuition in piano and theory at all levels. Register now for fall season, Mrs. Rummel, A.R.C.T. 477-3650.

77 MOTORCYCLES

USED BIKES

YAMAHA

74—250 cc Enduro	$1195
74—125 cc YZ	$ 995
73—750 cc Sports	$1795
73—750 cc Sports	$1495
73—750 cc Sports	$1395
73—650 cc Sports	$1??5
73—650 cc Sports	$159?
73—360 cc Enduro	$1095
73—125 cc Enduro	$ 735
73—125 cc Enduro	$ 675
73—125 cc M.X.	$ 695
73—125 cc M.X.	$ 650
72—175 cc Enduro	$ 695
72—125 cc Twin	$ 595
72—60 cc Mini	$ 350
72—250 cc M.X.	$ 650

HONDA

74—125 cc C.R. M.X.	$ 995
73—750 cc (200 miles)	$2195
73—750 cc Four	$1895
72—500 cc Four	$1395
72—350 cc Twin	$ 695
71—70 cc Trail	$ 295

SUZUKI

72—400 cc Trail	$ 795
72—125 cc Trail	$ 595
72—90 cc Trail	$ 450

TRIUMPH

73—750 cc "Tiger"	$1595
73—750 cc "Bonnie"	$1595
73—650 cc "Custom"	$1495
58—650 cc "Restored"	$1195

MISC.

68—BSA 650 cc	$ 695
71—BMW 750 cc	$2250
72—C.Z. 400 cc M.X.	$ 595
72—B.S.A. 650 cc	$1295
73—Norton 850 cc	$1795
71—Kawasaki 350 cc	$ 595

Plus many more unlisted.
See us now at
MULLINS MARINE
SALES LTD.
925 Yates St. 382-1928

"Nobody Undersells"
WORLD OF PLEASURE
— NEW —
H—O—N—D—A
24 HR.—SAVING—24 HR.

New HONDA Minis	
Reg. $489	24 Hr. $459
New HONDA XR 75	
Reg. $609	24 Hr. $569
New HONDA CR 250 M	
Reg. $1549	24 Hr. $1299
New HONDA ST90	
Reg. $669	24 Hr. $569
New HONDA MT 125	
Reg. $939	24 Hr. $869
New HONDA CB 125	
Reg. $894	24 Hr. $689

TRADES WELCOME
EASY INSTANT CREDIT
1st Pay't in Sept.
on approved credit
NO MONEY DOWN
WORLD of PLEASURE
Pearson's World of Pleasure Ltd.
Dealer No. 1516
386-8424 3388 Douglas 382-2222
Next to Red Lion Inn
9 to 9 — Sats. till 5

HARLEY-DAVIDSON
LIGHTWEIGHTS
All models
priced right
See them now at
BROOKLANDS
MOTORCYCLES
937 Fort D7595 383-5926

CASH
Our motorcycle selection is much too low. We need a number of "good" bikes, all makes and models — right now. D. 1516
WORLD OF PLEASURE 386-8424

MOTORCYCLE SUPER TUNING and service. All makes. By appointment only 384-1249, 9 a.m.-6 p.m. Power Town Motorcycles.

FREDERICK MOTORS
Suzuki—BMW—URAL
616 Queens — 383-0823
D.L. 7080

1972 YAMAHA 100 TWIN, EXcellent condition. Plus helmet. Need cash. First $395 takes. 479-4970.

1973 NORTON ROADSTER, DUNstal exhaust system, Bosch head lamp, 1300 miles. Offers 478-5211 after 6.

'73 TRIUMPH BONNIE, 10" EXtension, 8,000 miles. $1400 firm. 477-1959.

1973 TRIUMPH 750, 5-SPEED, many extras. 4600 original miles. $1250. 383-3529 between 5-8 p.m.

WRECKING 1969 BSA 250, $100, or best offer. Phone 478-7770 between 4-7 p.m.

MONTESA BULTACO
VICTORIA MOTORCYCLE SALES
592 Ledsham Rd. 478-1123

1972 750 NORTON, EXCELLENT condition, low mileage. Must sell 743-5337 after 6.

'69 YAMAHA TWIN 250, STREET, recently rebuilt and tuned, $350. 384-4689, after 5 p.m.

CLEAN 1973 KAWASAKI 350 street or trail. Must sell. 383-0224. 3080 Carroll St.

1971 TRIUMPH 650 CHOPPER. Springer, Harley rear wheel, shorties. 382-3446.

1972 HONDA MINI-TRAIL CT70, excellent for camping. A-1 condition. Firm, $350. 478-1371.

250 COTTON TRAIL, MECHANIcally A-1, $300 or nearest offer. 478-8258.

1972 HONDA 100, UNDER 700 miles, windshield, 2 helmets, $475 firm. 652-3739.

1972 KAWASAKI 90 CC, ONLY 300 miles, $450 including helmet. 478-6589.

1971 BSA, 650 CC LIGHTENING, 10,000 miles, good shape, 479-8576 after 6 p.m.

73 HONDA 750, CUSTOM PARTS, excellent condition, 385-4186 after 4.

'70 YAMAHA 250 ENDURO, REbuilt motor, trail sprocket, $525. or offers 383-0430.

73 HODAKA WOMBAT 125, MILEage 497. $650. 71 Suzuki TS 250, mileage 1756. $575. 743-2233.

'67 YAMAHA, 305 BIG BEAR, IMmaculate throughout, stored for 4 years, $425, 384-3474.

1973 OHC 650 C CYAMAHA, EXcellent condition, low mileage phone 477-6208 after 5.

1973-74 YAMAHA ENDURO 360. Low mileage, excellent condition, 478-1421, 9 to 5 p.m.

1969 HONDA 125. GOOD CONDItion, transportation $350. 1058 Clare St.

71 HONDA 124 SL, RIGGER FOR off road riding. 3,000 miles. $575. 477-5329.

1972 750 CC TRIUMPH, JUST 8,100 miles, $1200 or swap for car or? After 4:30, 479-1254.

1972 SUZUKI, 500CC, ONLY 2,800 miles. Best offer. 598-7621.

MUST SELL 1972 350 HONDA. $675. 652-3433.

'71 HONDA 350. EXCELLENT condition. 478-8979.

'69 BSA, OFFERS, PHONE BEtween 6-7, 383-4804.

'73 YAMAHA 750, OFFERS OVER $1,300. Call 382-6479. Fred.

HONDA SL 125, ONLY 600 MILES, with extras $550. 592-3212.

'72 TRIUMPH 650, EXCELLENT condition, $1,200 firm. 478-8659.

'72 50 CC SUZUKI TRAIL HOPper. 477-3292.

SST GEMINI 50 C.C. MINI-BIKE, like new, $250. 382-3286.

'72 350 HONDA. EXCELLENT condition, $795. 479-3014.

1971 HONDA 350 TWIN. EXcellent condition. $650. 477-8888.

1971 B.S.A. LIGHTENING IMMACulate, $795. 592-6404.

'70 YAMAHA, 360 ENDURO, PERfect condition, $500 firm. 386-6891.

1970 AND 1971 YAMAHA 360 ENduros, 1 with trail gears. 383-4279.

1974 YAMAHA 500. WILL SELL or trade for truck. 479-2978.

1972 HONDA CB 450, VERY GOOD condition, $850 ONO. 656-3775.

1972 HONDA, 350, 4,100 MILES, immaculate, $800. 592-4694.

78 BICYCLES

10-SPEED
SPECIAL
$88.88
$99.99
Limited quantities
available at
MULLINS MARINE
SALES LTD.
382-1928 382-4515
925 Yates St.

GORDON'S SPORTING
GOODS
1030 Hillside 382-5815
SUPER SPECIAL
GITANE
TOUR DE FRANCE
All Reynolds 531 tubing
Reg. $350 Special $282.95
Trades welcome Terms available
EXPERT REPAIRS

Russ Hay
On Government
Between Bay and Hillside
384-4722
THE LEADING BIKE SHOP

NEW SHIPMENT!
Apollos — Peugeots
Jr. convertibles
Ladies' and Gents' models
Robinson's
1307 Broad St. 385-3429

ROYAL OAK SPORTING GOODS
4450 West Saanich Rd. 479-4232
ANNIVERSARY
EXPANSION SALE
All brand name bikes, 10 per cent off. Bike accessories, 20 per cent off. Trade-ins welcome.
While passing through Duncan, visit our log cabin on the highway. Cowichan Country Sports Centre.

LADIES PHILLIPS 3 SPEED, like new. Only gone 3 miles. Originally $140. Would like $90 or offer. 385-0935.

TWO 10-SPEEDS, MAN'S AND lady's, like new, $175 both. 382-1546.

10-SPEED APOLLO BICYCLE. Just like new. $60. 478-1206. Ask for Dennis.

MAN'S WHITE PEUGOT 10-speed deluxe model, as new, $130. 656-3491.

SCHWINN FAIR LADY GIRLS' 3-speed bike. Excellent condition, 477-1728.

MAN'S 3-SPEED. GOOD CONDItion, $30. 385-5190.

RIVIERA 5-SPEED MEN'S BIKE. Like new. $80. 658-5186.

NEW RALEIGH TEN SPEED, 24½" frame $120. 382-8646.

80 BOATS and MARINE

DUNCAN
BOATLAND

15' CAL-GLASS foam flotation bow rails camper top 40 h.p. Merc M.L. controls 900 lb. Roadrunner Tr.	$2688
16' CAL-GLASS foam flotation walk-thru windshield bow rails camper top 50 h.p. Merc. M.L. controls 1200 lb. Roadrunner Tr.	$3188
17' CAL-GLASS 120 Mercruiser foam flotation camper top Roadrunner trailer 1 only	$4788
18' SANGSTER 120 Mercruiser foam flotation full instrumentation camper top	$4988
19' SANGSTER HARDTOP 165 Mercruiser foam flotation full instrumentation camper top	$6588

DUNCAN Boatland
6045 Trans Canada Hwy.
Duncan 746-4158

POWER:

23' CARIUS, wood Deep V	$6900
24' Immaculate classic express	$8900
32' Older livaboard, owner HAS 2 BOATS	$8800
26' Porta Cruiser, F.G. reduced	$10,900
70' Converted TUG reduced	$49,500

47' GRENFELL, Disp. diesel, owners aft cabin, walkin engine room, 2 diesel gen., refrig., furnace etc. etc. This boat would stand the most rigid survey. $82,500

SAIL:

21' SLOOP	$2700
32' TRIMARAN, has been livaboard for 3 years, roomy and fast	$10,500
23' RANGER New—3 to choose from	
26' RANGER New—4 to choose from	

NATIONAL
BOAT SALES
2060 White Birch Rd., Sidney B.C.
656-3966

OAK BAY MARINE
SALES AND SERVICE
OPEN 6 DAYS A WEEK
Franchise Dealer for:
—Evinrude — Marlin—
OMC — Volvo — Merc. Cruisers
Grew — Zodjac — Starcraft
Cal Glass — Ez Loader
Largest brokerage in Victoria
1327 BEACH DR.
598-3393

ALL BAY MARINA
2238 Harbour Rd., Sidney
656-3167
BOATS—MOTORS—TRAILERS
SALES—PARTS—SERVICE
DEALERS FOR: K and C Thermoglass, Campion Boats, Lund Boats, Evinrude, OMC Sterndrive, Ez-Loader and Roadrunner trailers.

POWER SALE
BROKERAGE
Listings needed for fast moving, quality all sizes — BOATS of course.
BOSUN'S MARINA Ltd.
656-5558

'72 K AND C, 22 FT., 225 H.P. E-Z load trailer, 9½ Johnson, depth finder, radio-tel. $11,900. Trade down for older boat or camper trailer. 652-3666.

HANDYMAN SPECIAL
17' speedboat small replacement hull, cheap for quick removal. Call A.M. or evenings, 383-8398.

14-FT. CATAMARAN, TWIN 45-h.p. Mercs, trailer, and extras, $1400 or best offer. Phone 383-6253 after 5:30 p.m.

REDUCED TO $5500
27 ft. displacement cruiser in top condition. Depth sounder and extras. Maple Bay. 749-3798.

'65 JOHNSON 5 H.P. MOTOR, 5-gallon tank, like new, $135, 388-6364.

16' CABIN SAILBOAT, CENtreboard, trailerable. As new. $1895. 743-2233.

14' PLAYBOY MODEL BOAT and trailer, also 40 h.p. Johnson electric $795. 477-1964 evenings.

FOR SALE, 23-FT. FIBREGLASS hull, $2,500. Will reduce for quick sale. 383-6941.

TANDEM BOAT TRAILER, $600. Excellent condition, no rust. 382-2843.

1960 JOHNSON 18 H.P. WITH tank and hose, $140. 478-1016.

16' SNIPE SAILBOAT, COMplete with trailer. 477-4536.

12 FT. BOAT WITH 18 H.P. motor and trailer, $845. 385-7247.

80 BOATS and MARINE

gp
"It's the service
that sets us apart"
LOOK!

18' BRYANT Cuddy Cabin, excellent condition, head, fresh water, table, twin 35 h.p. EVINRUDE Electrics, Hoisclaw trailer. $1575

19½' (Late 1973) FIBREFORM Bimini. Full camper top powered with 165 h.p. Mercruiser, trim tabs and many other extras. 2800 lb. Calkins trailer, oversize tires. Electric winch and brakes. Only $7783.

New 1974 23'8" BUCKANEER sail boat by BAYLINER. Sleeps 7, full galley, stand-up head, fully rigged and ready to sail. 1 ONLY at $10,195.

Low terms available
Trade-ins welcome
GIBSON Powercraft
CENTRE LTD.
2520 Gov't (near Bay St.)
382-8291

PRE-SUMMER
SPECIALS
MARINE ENGINES at prices you've been waiting for. Come in today to Victoria's machine specialists.
HARBOUR MACHINE LTD.
These bargains won't last long!
CHRIS-CRAFT 185 h.p. 283 with direct drive, only $1100
UNIVERSAL Super-Four exceptionally good.
Two completely rebuilt PERKINS diesels 6-354T.
One PENTA R.W. 70 Sea Pup with 2-to-1 reduction.
GREY Marine 226 cu. in. with 2-to-1 reduction.
ALL TO BE SOLD AT ONCE!
We service what we sell at
HARBOUR MACHINE LTD.
31 Erie St. 383-6555

BOAT FOR SALE, BY OWNER, $6,700 — 22-ft. fibreglass flying bridge cruiser, well kept. Clean galley, head, locker, foam rubber cushion bunks, plenty storage, Volvo inboard-outboard 200 h.p. Interceptor motor, trim tabs, Sportyak dinghy. For demonstration or more information phone Nanaimo 754-4097 between 5 p.m. and 7 p.m. weekdays, anytime Saturday or Sunday.

SAFETY FOR YOUR
FAMILY AND BOAT
—Floater coats and vests DOT approved. Also life jackets, fire extinguishers, flares, life rings, pumps, anchors and much more at
McQUADES MARINE SUPPLY
1252 Wharf St. 383-1141
1214 Wharf St. 382-8258

FOR SALE, 1974 CALGLASS boat with 40 and 6 h.p. Evinrude motors. Camper top, electric start. Approximately 100 hours. Many extras. Will consider cash or small car in trade. 383-8370.

13 FT. 6 IN. BLUE JAY SLOOP, main, jib, auxiliary power and trailer. Can be seen at Oak Bay Marina, berth A-22. Asking $900. Phone 598-8352 between 6 and 7 p.m.

BRITISH SEAGULL
OUTBOARDS
Sales—Service—Parts
All models now in stock
VIC. LAWNMOWER HOSPITAL
834 Johnson 386-8338

WANTED BY PRIVATE PARTY cabin cruiser, in excellent condition. Enclosed Bulkhead. Will take over payments and pay out your equity in cash. 479-7812.

16' DOUBLE EAGLE DEEP V, 55 h.p. Evinrude, electric start and shift. Camper top. Sleeper seats. Heavy duty Explorer tilt trailer. 656-1758.

22' FIBREFORM 165 H.P. MERC Cruiser, 160 hours, new condition, with covered moorage, $6,500, phone Harold at Butler Bros., 652-1121 D-6425.

12 FT. FIBREGLASS SANGstercraft, certified to 20 h.p. Complete with 2 day tanks, steering, engine controls, but no engine. 746-7065.

MV MAROKA 28' DISPLACEment planked hull, deisel power, great fish and work boat. Asking $4,000 656-3737.

24' FAMLY CRUISER, 115 H.P. Volvo, I/O, galley, head, depth sounder, compass and more. $5,600 or offer. 642-3896 or 642-3584.

28 FT. SEMI-DISPLACEMENT cruiser, good condition, Chrysler Crown power. Ready to go, $6,900. 656-2174.

14 FT. CLINKER BOAT, TRAILer, 18 H.P. Evinrude with controls and gas tank. Excellent condition. Many extras. 478-5126.

SEARS DELUXE ALUMINUM 12' cartop boat, as new, 1968 Mercury 9.8 motor, tank, oars totum-pole, $625. 388-9669.

1970 45 H.P. CHRYSLER, ELECtric start, tank, controls, etc., $650 or offers, after 6 p.m., 384-0453 or 479-2787.

1971 FIBREFORM 20' 140 H.P. INboard-outboard, sleeps 4, head, sink, burner, Ice box, excellent condition, $6,900. 478-7161.

31 FT. TRIMARAN
Phone 656-3966 or 383-1702 after 6 p.m.

SACRIFICE 21' CABIN BOAT with 45 h.p. Mercury outboard, all in good condition, $1200 or nearest offer, phone 478-7766.

MUST SELL, 1973 21' REINELL — 2280, 188 Mercruiser, dinette, enclosed head, excellent condition, $8,600. 479-1578.

17' PLANKED CABIN CRUISER with new 8 h.p Briggs and Stratton inboard, $1200. 746-6848 or 748-9742 Duncan.

PONTIAC FLAT HEAD 6, marine conversion, with reversing gear, in running order now. Offers, 384-7692.

12' CABIN BOAT 10 H.P. MOTOR and trailer, $2500, 478-5011 or 478-2654.

41' TROLLER. 10 TON A LIcense. Fully equipped and fishing now. 477-8234.

ENTERPRISE, FULLY-equipped, excellent condition, dacron sails. 598-8167.

LONGSHAFT KIT FOR 9½ H.P. Johnson or Evinrude. 1962 18 h.p. Johnson. $165. 384-7048.

SEAGULL 5½ H.P., EXCELLENT condition, $225. Battery charger, new condition, $8. 592-3957.

8'X4' FIBREGLASS ROW BOATS, $275, with oars. 10661 McDonald Park Rd.

'71 VANGUARD, 12' FIBREglass, cartopper, used very little, 592-4694.

30' FERRO CEMENT SCHOOner, needs finishing, $4,500, or nearest offer. 382-3647, 652-3842.

RACING EL TORO. EXCELLENT condition, ready to sail, $200. 478-3224.

WANTED DEEP V UNIT, PREferably K and C or double Eagle, at least 17'. Telephone 477-4158.

16' COUGAR SKI BOAT WITH 130 H.P. Chrysler outboard with trailer. Must be seen. $3300. 656-4464.

17' CLINKER WITH CABIN, 9½ Briggs, excellent fishing boat, asking $600. 478-7067.

17 FT. GLENELL SEA KNIGHT, Volvo I-O, head and sink. Best offer to $2600. 746-7865, Duncan.

34' FERRO CEMENT SAILBOAT with large wheelhouse, must sell. Offers. Call after noon, 388-9377.

WANTED: B LICENCE FISH boat. The rougher, the cheaper, the better. 746-7865, Duncan.

16' SHERWATER CAT WITH 2 sails and trailer, $850. 656-3775.

6-FT. CLINKER BOAT, 7½ H.P. self-starter motor. 656-5027.

SAILING CATAMARAN, 16 FEET, complete, $550. 656-2302.

1968, 20 H.P. MERCURY, NEVER in salt, $395. 477-8035.

1971, 20 H.P. JOHNSON, NEVER in salt, $550. 477-8035.

WANTED SMALL CHEAP BOAT trailer. 747-5329.

GOOD 12' PLYWOOD BOAT, with oars, $75, 598-5701.

3' WOODEN BOAT AND TRAILer, $85 as is. 384-9589.

80 BOATS and MARINE

MERCURY MARINE

FIBERFORM
14 FT. to 28 FT.

24 FT. BAJA
COMMAND BRIDGE
188 h.p. Mercruiser, accommodates five, complete canvas.
$13,750.00

24 FT. EXPRESS CRUISER
188 h.p. Mercruiser, galley and enclosed head in main cabin.
$11,250.00

22½ FT. SAN JUAN
188 h.p. Mercruiser, camper cover, complete galley, head
$9895.00

BELL BOY
17 FT. TO 32 FT.
LV 1800 SOFT TOP
85 h.p. Mercury, E-Z loader trailer
$5300

MERCURY MARINE
SALES AND SERVICE
800 Cloverdale Ave.
385-1457
WE SERVICE WHAT WE SELL
Open Friday to 9 p.m.
Sat. to 4:30 p.m.

"Nobody Undersells"
WORLD OF PLEASURE
R—E—I—N—E—L—L
— RV 3270 —
Sleek hardtop with command bridge station and inside controls.
Comfortable cabin features a complete galley, dinette, head and sleeping for 5.
Powered by 188 Merc.-cruiser I.O.
Mfg. suggest $13,250
completely rigged and ready
WORLD OF PLEASURE
— $11,500

R—E—I—N—E—L—L
— RV 2470 —
Very popular hardtop featuring a vista cruise window. Will protect you from all the elements. Full galley, dinette, sleeps 5. Full canvas back, 188 Mercruiser I-O mfg. suggests $12,995
completely rigged and ready
WORLD OF PLEASURE
$11,250

WE WOULD WELCOME
YOUR TRADE
EASY INSTANT CREDIT
1st payment in September
on approved credit
NO DOWN PAYMENT
WORLD of PLEASURE
Next to the Red Lion Inn
382-2222 or 386-8424
9 to 9 — Sats. till 5

ON DISPLAY

20'	BERTRAM Moppie 165 h.p. Mercruiser f.w.c.	$6500
25'	OWENS, 185 h.p., Express cruiser, full camper top, survey available	$6850
26'	TROJAN, 200 h.p. f.w.c. Chrysler, phone, sounder, full camper top, teak decks	$13,500
26'	BRANDLMAYR, 185 h.p. good condition	$7,775
27'	GRENFELL, phone, sounder, dual station steering, boat completely refinished	$12,500
28'	FIBREFORM, command bridge cruiser, 325 h.p. Mercruiser, furnace, C.B. radio, sounder	$23,500
31'	SHEPHERD Express cruiser, twin 320 h.p. SS tanks, double mahogany planked, teak decks, phone, sounder, stereo	$27,500
35'	MONK, 160 h.p. Perkins diesel, dual controls, command bridge, private owners stateroom, 2 heads, oil stove and electric fridge	$32,500
36'	TRI-CABIN with command bridge, beautiful teak interior, 2 private staterooms with heads and shower, large galley and dining area. Equipped with the finest, radio, C.B. radio, sounder, auto pilot, 6½ k.w. generator, stereo, anchor winch, maintained in immaculate condition	$49,500
36'	GRENFELL hardtop express cruiser, phone, sounder, teak decks, twin power	$28,500
1'	CANOE COVE Westporter, twin Caterpillar diesels, phone, sounder, auto pilot, Decca radar, automatic anchor winch, excellent condition	$82,500

Canoe Cove Yacht Sales
Canoe Cove Marina
Sidney, B.C.
656-3915

27' CHRISCRAFT EXPRESS. Ideal weekend cruiser for family of 5. This boat is wood with 283 cu. in Crusader engine. Cruises at 18 knots — top speed around 25 knots. Top condition in every way with approximately 3 hrs. running time since refitted. Mechanical report available. Extras such as dinghy (8' with oars), depth sounder, compass, auto bilge pump and blower, jackets and lot more. View by appointment only. Phone 479-4317.

VAN ISLE MARINA
26' Express Cruiser, 215 Interceptor, FWC. A very clean boat, boathouse kept, planked hull, double bottom, phone sounder. Ready to go cruising now. $9,250
VAN ISLE MARINA CO. LTD.
Tsehum Harbour Box 2130
656-1138 SIDNEY, B.C.

36' FACTORY BUILT HOUSEboat, 2½-years-old with less than 100 hours operating time. Completely self-contained for permanent living (includes shower). Sleeps 8 very fast. Twin engines. Can be landed on beaches, but not everybodys type of boat. Asking $21,000. Call 385-3769.

HEAVY DISPLACEMENT 34'. Brand new conversion on unused, Forestry Service designed, Arbutus class hull. Inch and a quarter cedar on oak. 165 hp Universal. A true sea boat with superb accomodation for four. $29,500. R. Braithwaite and Son, Cowichan Bay. 748-2778.

24 SEAHAWK—SAIL
Sleeps 4—head, dinghy. Roller reefing, main jib, jenny, spinnacer, 6-h.p. Johnson, etc. $4650 firm. Call Alberni 723-9657 after 5.

MOVING, MUST SELL 24' FIBREform cabin cruiser, less than a year old. Loaded with extras. Priced at $9,500 for quick sale. 598-4872.

18' BY 7' FIBREGLASS OVER plywood, Glen L hull. $350. 11' car topper with 4-h.p. motor, $150. 592-3743.

VANCOUVER ISLAND REPREsentatives for Coronado Scamp and Islander Yachts. Duncan. 746-5721.

10' FIBERGLASS DEEP "V" boat mould on stand, pattern and flotation moulds included. Offers. 479-7056.

FIBREGLASS RUNABOUT WITH windshield, 34-h.p. Mercury, electric start, tilt trailer. $900 cash. 478-5681.

16' CABIN CRUISER, FIBREglass over wood, good sturdy seat-boat. To view, 5447 Rocky Point Rd., phone 478-3942.

18-HP JOHNSON, RECONDItioned, 14' fibreglassed boat and trailer. $300 or offer. 477-4989.

14' HOBIE CAT WITH TWO sails, $1,000 firm. 478-8474 after 6:00 p.m.

'65 40-HORSE JOHNSTON, LONG shaft electric, plus spare prop, etc. Excellent condition, $425. 383-6611.

AUXILIARY YAWL. RAMSAY 30' double-ender. Mahogany on oak. Moored Comox. $12,500. 339-4216.

FOR SALE, 12' BOAT, TRAILER and 5½-H.P. motor, $175. 598-6679, after 5 p.m.

JOHNSON SEAHORSE 18 H.P. not electric. $500 or best offer. 656-3120 offer 5.

23' UNIFLITE SPORTS FISHER Depth sounder, trim tabs, 318 inboard, $8,900, 592-4505.

12½' FIBREGLASS BOAT AND tilt-boom trailer, best offers. 479-1025.

WANTED: SMALL BOAT TRAILer, table saw, wood working tools to build boat. 592-3743.

80 BOATS and MARINE

HORWOOD MARINE
GLAS PLY
17' - 28'.

21' GLAS PLY Cutty cabin, 165 Merc Cruiser, forward bunks, marine head, galley, full camper top.
SALE $8995

17.5' GLAS PLY ski boat, 165 Merc Cruiser, walk thru windshield, convertible top and tonneau.
SALE $5595

WE NEED TRADES
Boats — Cars — Campers
385-1451
823 Pandora

BOATERS!
See our large assortment of many useful boating items.
FRIDGES, SINKS, ICE BOXES, INSULATION, HOT PLATES, WINDOWS, SPRUCE FRAMING, HEATERS, PANELLING, TOILETS, FIR PLYWOOD, LIGHT FIXTURES, PLASTIC WATER TANKS, WATER PUMPS, TABLE LEGS and many other useful items.
S. J. PEDEN LTD.
2855 Quesnel St.
386-3464

MERCURY
OUTBOARDS
Left in stock 115 H.P. — 85 — 65 — 40. Some of these will not be available again till the 1975 models come in. First come first served.
MULLINS MARINE
SALES LTD.
382-1928 382-4515
925 Yates St.

83 AIRCRAFT

SEMI-RETIRED AIRLINE PILOTS will trade our time for your time plus small investment. Student pilots and guest welcome. Pilot upgrading. 383-2390.

92 SPORTING GOODS

Robinson's
Euroarms 44-40 — $240, Rem. 6mm — $115, P. Hale 308, $95; Rem. 270 pump — $140; Husq. 30-06 and 4x $220; Fox 12 ga. $295; Daiwa 12 ga. auto. $250; S and W 357 Mag. $225; Colt 22 auto. $189; Ruger 357 mag. D.A. — $149.
Del with the experts
1307 Braod 385-3429

ROYAL OAK SPORTING GOODS
4450 West Saanich Rd. 479-4232
ANNIVERSARY
EXPANSION SALE
10 per cent off all sporting goods, tennis, lacrosse and baseball; 10 per cent off all fishing tackle; 10 per cent off camping equipment.
While passing through Duncan, visit our log cabin on the highway. Cowichan Country Sports Centre.

ARCHERY!
large selection of
Hunting bows and accessories
Robinson's
1307 Broad St. 385-3429

LEARNING TO DIVE?
Before buying it will pay you to see the largest selection of diving gear on the Island. U.S. divers, Scubapro, Dacor, A.M.F. Voit. Our 20 years experience means expert service of equipment. Frank White's Scuba Shop, 832 Fisgard.

HONDA 50 1970 STEP THRU model. 2,000 miles. $200. Foam rubber mattresses, second hand, 30x72, $5 each or two for $9.50. Call after 5 p.m. 477-6418.

RIFLE, 8MM WITH SCOPE, 12 guage auto-loading Browning shotgun. ½ price. No. 7, Anglesea Motel, Kalkasin Rd., Sooke, between 5 and 6 p.m.

SUMMER SKATERS
Complete figure skating supplies
OAK BAY SPORTING GOODS
2077 Cadboro Bay 592-9021

TENNIS
RAY'S SPORTS CENTRE
1692 Douglas 385-6312
Colwood Corners 478-3606

BROWNING 22 REPEATER WITH scope, $75. High power air rifle, near new, $18. 386-2826.

300 SAVAGE RIFLE WITH BUSHnell scope. What offers? 656-3554.

GOALIE SKATES, $35. STICK, glove, $10. 479-1209.

93 CAMERAS, SUPPLIES AND PHOTO FINISHING

H Hilton
PHOTO SUPPLIES
LTD.
Trans-Canada Highway
Chemainus
Drawer 750 Ph. 246-3311

BINOCULARS
BINOCULARS
Never again low prices on all binoculars in stock. Buy now and save at
BILL'S PHOTO SUPPLY
1672 DOUGLAS 383-7443

16 MILLIMETRE GRAFLEX projector, $350. 478-8258.

96 RANGES, STOVES and FURNACES

1974 MOFFAT MICROWAVE oven, top of the line. Sells at $638.88, used as a demonstrator only. $475. Full guarantee; also 1974 Moffat dishwasher, top of the line, Epicure model, brand new, used only as a demonstrator Harvest gold color, full guarantee, $340. 479-4970.

PROPANE AND KEROSENE FRIDGES. Parts for Servels. 8029 Granville St., Vancouver, B.C. 263-8756.

HAVE PURCHASED SEARS KENmore range, selling Viking coppertone range, good working order, $80 or offers, 385-0477.

HAVE PURCHASED SEARS KENmore range, selling 40" McClary range, working order, $55 or offers. 385-1796.

FRIGIDAIRE ELECTRIC range, excellent condition. Call 386-8639.

ELECTRIC STOVE, OLDER DEluxe model, excellent condition. $35. 384-7429.

WESTINGHOUSE APARTMENT size fridge and range, color turquoise, like new. 384-8549.

WANTED HORIZONTAL FURnace 70,000-100,000 BTU and 250 gallon tank. 382-6229.

85,000 BTU WARM AIR COUNter-flow oil furnace. 479-2997.

30" ELECTRIC RANGE, EXcellent condition, phone 477-9227.

97 FURNITURE

BRAND NAME BROWN LEATHerette recliner; perfect condition. 478-8632.

OLD HI-FI STEREO AND A corner coffee table. Phone 383-4826.

97 FURNITURE

VILAS
GENUINE VILAS FURNITURE. WE SHIP ANYWHERE IN B.C. B.C. BROCHURES ON REQUEST. CONTINENTAL FURNITURE. 716 JOHNSON STREET, 386-2458.

MATTRESSES
RECOVERED AND REBUILT
RETURNED LIKE NEW $49.00
GREGG FURNITURE
2300 Douglas 388-7365

5-PIECE BEDROOM SUITE, DOUble bed, $75; Duncan Phyfe dining table, extra leaf and 4 chairs, $150; old oak china cabinet, bevelled glass, $175; easy chair, down cushions, $75. 384-8615 after 1 p.m.

3 MONTH OLD SATIN WALNUT end table, in immaculate condition, original value of over $100 reduced for quick sale to $30. Phone 479-8387 between 5 p.m. and 7 p.m.

OLD-FASHIONED WALNUT SET, 6 chairs, table, buffet and china cabinet, offers to $250. Bronzetone set, 8 gold vinyl chairs and walnut arborite table, offers to $175. 384-8391 or 1227 Tattersal.

DUNCAN PHYFE DROP LEAF dining table and 6 chairs, $150; Colonial 39" bed, medium firm mattress with box spring, steel frame, like new, $85; marble top table, 30x22, $95. 385-5493.

2 VICTORIAN CHAIRS
1 lady's, 1 gent's, perfect condition. Offers up to $450 each. Good value. For appointment to see, phone 383-7301.

CHESTERFIELD SUITE, BAR stools, boy's bike, swivel rocker, lamp, fireplace screen, two chests of drawers, girl's dresser, high chair, couch chair. 592-3372.

MODERN BOOKCASE BED, boxspring and mattress. double dresser, full length mirror. Best offer. 478-4907 after 5 p.m.

ONE 54" SPRING AND mattress. One Continental 39" bed and mattress. Good condition. 592-6615.

WHAT-NUT
Duplicated Antique attractive design, walnut finish, five shelves, ft. 2" high. $150. 385-2791.

9 PIECE DUNCAN PHYFE DINing room set $450. 9x12 carpet $175. Bunk beds $50. Arborite table and four chairs, 384-2284.

SACRIFICE — MUST SELL THIS week. Spanish-style chesterfield suite, $450 or offers. Bedroom suite, $75. 386-9309.

BRAND NEW
Colonial Maple what-not. $50. 388-5851.

MOVING MUST SELL, 3 PIECE bedroom set, excellent condition, $100. 382-5648.

BUNK BEDS WITH NEW mattresses, $100, firm. Phone 478-6592.

CUSTOM BEDS: BUNKS $80, Mates $90, Captains $100. Delivered. 479-7400.

MOVING, MUST SELL, 3 ROOMS nearly new furniture. Evenings 477-1964 (Offers)

OLD COUCH AND CHAIR, AND kitchen table, $35. 214-885 Craigflower Rd.

SEMI-RETIRED UPHOLSTERED recovers wing chairs $45 with your material. 478-1262.

COMFORTABLE CHESTERfield, good general condition, 656-4528 evenings.

FURNITURE FOR 1 BEDROOM apartment, excellent condition, phone 382-4456.

WANTED: FURNISHINGS TO outfit 1-bedroom apartment. 383-9298 or 384-9012.

4-SEATER CHESTERFIELD AND chair, silver and green, $75. 478-7963.

BEIGE CHESTERFIELD AND chair, (sectional) $20. 382-2462.

NEW GREEN CHESTERFIELD and chair, $130. 384-8923.

RECLINER CHAIR, BEIGE, $65. Good condition. 384-8923.

Lady's or girl's vanity and bench. Good condition. 479-7071.

PIANO AND FURNITURE REfinishing, 477-5461.

4-SEATER CHESTERFIELD AND chair, blue-green, $85. 384-9453.

98 TV, STEREO, RADIO SALES AND SERVICE

RENT
or
Rent to Own
— COLOR TV —
Black and white
Call Now
MAIS TV
Sales and Rentals
385-2435

RENT
ELECTROHOME
COLOR TV
OR TRY OUR
RENT-TO-OWN PLAN
with a 3-year guarantee
on all parts and labour
6-year warranty on picture tube only $22.67 at
CITY CENTRE TV
3970 Shelbourne 477-6971
next to K-Mart in the Mall
10 a.m. to 10 p.m. daily

ONE MONTH
FREE
COLOR TV
RENTAL
OFFER
Rent June and July
Get August for FREE at
BUTLER
BROTHERS
1720 DOUGLAS
385-3832
(Across from the Bay)

RECONDITIONED
COLOR TVs
AS LOW AS $10 PER MONTH
Black and whites from $49.95
BRAND NEW
Admiral Color TV's from $299
THE TRADERS
715 Finlayson — Phone 388-6264
OPEN NIGHTLY 'TIL 9 P.M.

RENT TV
20" black and white TV
"BEST DEAL IN TOWN"
C. TAYLER
HOME APPLIANCE LTD.
707 Johnson 383-3281

TWO LARGE LITEORGANS, 600 watts, pair, $140. 658-8080.

MOTORIZED T.V. ANTENNA, complete with controls. 652-1030.

TODAY'S CROSSWORD PUZZLE

Yesterday's Puzzle Solved:

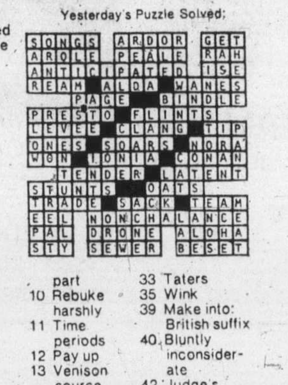

ACROSS
1 Not windy
5 "I wouldn't ------it!"
10 Gun sight
14 Miscellany
15 Banish
16 Bird
17 Made a study of
18 Ponder
20 Took a chance
22 Primary color
23 Light wave amplifier
24 Becomes corroded
26 Hew
27 Rubs with pressure
30 Up-to-date people
34 Chatty one
35 Destruction
36 "Alley ---!": Acrobat's call
37 Loaf
38 Article of food
40 Ballerina's garment
41 Int'l. Trade Org.
42 Central idea
43 Harangued
45 Balcony
47 Prescribed procedure
48 Holiday time
49 Readjust
50 Forsake
53 East Indian plant
54 Make gashes in
58 Speed up
61 Sailors' patron saint
62 Sonny's ex-partner
63 Bishop's hat
64 Finish
65 Civil wrong
66 Shovel's relative
67 Wise

DOWN
1 String
2 Greek goddess
3 Teller of falsehoods
4 Not extreme
5 River bottom
6 Puts into action
7 Pieces of flooring
8 Fetid
9 Projecting part
10 Rebuke harshly
11 Time periods
12 Pay up
13 Venison source
19 Escape detection by
21 Deceive
25 Robert W. -------: Can. author
26 Vultures
27 Bowler's problem
28 Wooden container
29 Barber's necessity
30 Male human
31 Forward
32 Observes carefully
33 Taters
35 Wink
39 Make into: British suffix
40 Bluntly inconsiderate
42 Judge's hammer
44 Hinds
46 Return to a former belief
47 Bombarded
49 Lariat
50 Milk: Prefix
51 Repeat
52 Maple genus
53 Journey
55 Where Jasper is: Abbr.
56 Form of pollution
57 Be confident
59 Printer's spaces
60 Sooner than

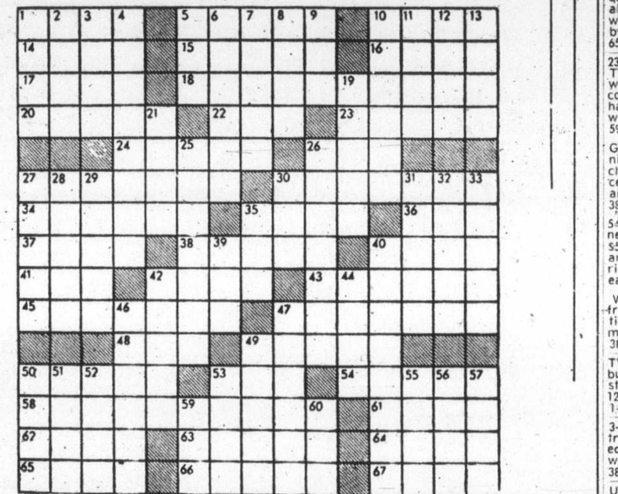

By R. A. POWER

98 TV, STEREO, RADIO SALES AND SERVICE

CAV ELECTRONICS LTD.
758 YATES 388-6564
1686 HILLSIDE 388-5222
SALES AND SERVICE
For quality audio components.

NEW SONY TRINITRON 17" COLOUR TV SOLID STATE. 2 YEAR TOTAL GUARANTEE $599.95 (MODEL 1710).

AUDIO HI-FI HANDBOOK $2.95 AVAILABLE AT BOTH LOCATIONS, FINEST HANDBOOK OF ITS KIND.

ATLAS STEREO AND TV

Sanyo 4-8 track tape deck only $89.95. Fisher 4-8 track tape deck only $109.95. Roberts stereo tape deck, regular $329.95, now only $219.95. Sanyo stereo package with cassette, regular $339.95 now only $239.95.
ATLAS STEREO and TV
385-2712 763 Fort St.

SACRIFICE, MUST SELL, COMplete quad set, Harman-Kardon 50 plus multi-channel quad receiver with a Gerrard ZERO 100 C turntable plus 4 Apollo 600 speakers, 40 lbs. each. Excellent condition — 2 months old — 1 month in storage. Estimated value $1500, sell $925. Cash only. 477-5073, John.

HOLIDAY BOUND
We now have on display 12" portable AC-DC TVs for campers, boats or trailers from $149.95.

SUMMER FUN AT
KENT'S LTD.
742 FORT 383-7104

ISOPHONE SPEAKER SYSTEM — 2 tweeters, horn, 12" bass per side — $140 complete. Realistic TM100 AM-FM stereo tuner, like new, $50. Sherwood deluxe FM-MX stereo tuner, $90. 598-7888.

MUST SACRIFICE ELECTROhome stereo AM-FM 150-watt amplifier, 10T5 dual turntable Circa 75 model. 5'x33"x14" has 20' separation with 6 speakers. Enquiries 479-7257.

SPECIAL SUMMER PRICES
On COLOR TVs — new and used models
BUTLER BROTHERS
1720 Douglas 383-6911
(ACROSS FROM THE BAY)

SANYO CB SET WITH COphased hustlers, aerials. Six mos. old, still on warranty, $180. Call 478-6596 before 4:00 p.m. and after 8:00 p.m.

WE SERVICE ALL MAKES of tape decks
ELECTRON TV
100 W. BURNSIDE 383-5432

HEADQUARTERS FOR CITIZEN Band radios and accessories. MacDonald Furniture Mart, Broad at Pandora. 383-1171.

HAVE PURCHASED SEARS COlour TV, selling 26" RCA colour TV console, 5 years old, good working order, $50 firm, 383-2727.

TOP QUALITY SPEAKERS, Voice of the Theatre, Alpec Lansing. Asking $1200 or best offer. 382-0550 after 6.

INFINITY SPEAKER SYSTEMS available through Richard's Record Shop, 1318 Government Street.

WANTED: PAIR OF QUALITY 15" stereo speakers or one Goodman's Audium 81 bass 15". 382-8832.

KEN'S RADIO AND TV SERvice, 9 a.m. to 9 p.m., Monday through Saturday. 385-3275.

NORESCO AM-FM STEREO, 34 watts, dual, 1210, speakers, offers on $200, phone 477-6050 after 5:30.

ZENITH COLOR TV, 17", 2 years old, excellent condition, $350. Phone 382-9513 after 6 p.m.

99 GROCERIES, MEAT AND PRODUCE

RASPBERRIES, TAKING orders for pick your own at 45c lb., 55c picked in your container, 60c in ours. Hours 8-4 except Sunday. No children under 12. 6432 Pat Bay Hwy., 652-1534.

STRAWBERRIES, YOU PICK 40c per pound, Holloway's Farm, 7068 East Saanich Rd, after 6 p.m. For day picking, go to Veyness Rd. Farm.

PICK YOUR OWN STRAWBERRIES
Corner of East Saanich Road and Wallace Drive. 652-2309.

TOMATOES, 30C A LB.
6432 Pat Bay Hwy.

PICK YOUR OWN STRAWBERries. 590 Brookleigh Rd., Elk Lake.

99 GROCERIES, MEAT AND PRODUCE

GRAHAM MEATS
Vancouver Island's Largest Independent Meat Processor
Complete Home Freezer Service. For information call 598-2211.
1661 FELTHAM 477-9541
2044 OAK BAY 598-4518

GLENWOOD MEAT PACKERS
350 Island Highway
479-2854
Commercial Beef sides, C and W .92c lb.
Commerical Hinds, C and W $1.09 lb.
Commercial Beef Fronts, C and W .79 lb.
Lean Ground Beef, 25-lb. lots 89c lb.

LOCAL STRAWBERRIES FOR SALE
No. 1 Canada, 50c lb., sold by the crate, (12 lbs), Jam Berries, 35c lb., sold by the flat (15 lbs). Saanich Fruit Growers Association 2180 Keating X Road, Saanichton

SAVE MONEY AT HARVEY'S
Home cured Jowl 69c lb.
Whole frying chicken, utility 59c lb.
Sliced side bacon 89c lb.
FREEZER MEAT SPECIALISTS
2709 Quadra 383-2031

ALBERTA MEAT MARKET
FREEZER SALE
Front Quarters of Beef for barbecueing 89c lb.
Hind Quarters Beef Blue Brand $1.39 lb.
1811 Cook 383-3012

CORDOVA BAY POULTRY FARM
4818 Cordova Bay Rd.
2½ doz. Pee Wee eggs 90c
Open Thurs. to Sat.
8:30 a.m.-5:30 p.m.
658-5786

100 MISCELLANEOUS FOR SALE

TILLUCUM FURNITURE LTD. warehouse store, big savings always. Weekend specials, 3 hide-a-beds, at $289.99; chesterfield and love seat, reg. $699, now $619; 2 Colonial chesterfield suites, at $549.99½ 2 velvet suites, to clear, new $550; single beds complete, reg. $98.99 and $69.99; other store savings throughout weekend. Trade in even at sale prices, parking right at the door. Tillicum and Craigflower, 382-2434.

SELF-PROPELLED REEL TYPE lawn mower, $55; post hole digger, $5; 49 vinyl tiles, 9x9, pink mottle, $3; 43 blue mottle, $2.50; medicine chest, $5; 2 walnut panels, 4x8, $8 each; 2 aluminum bullet lamps, $2 each. 652-2096.

SOFA BED, GOOD CONDITION, $50; girl's coaster brake bicycle, $20; two aluminum screen doors with grille, $15. Phone 592-1142.

KENMORE WASHER AND dryer, 5 years old, excellent condition, $350 for pair. older Viking 10 cu. ft. fridge, $100. 477-8207.

20 MILLION MAYTAG OWNERS can't be wrong. Get one today at C. TAYLER Home Appliance Ltd., 707 Johnson, 383-3281.

B.C. GREENHOUSE BUILDERS Aluminum-glass—various sizes. For information and brochure phone 385-8445 anytime.

LOW COST LAWNMOWER SERvice, sharpen, and tuneup. $12.50 plus parts. Also used mowers. 388-9676.

MUST SELL, HOUSEHOLD EFfects, furniture, appliances, odds and ends. Enquiries, 479-7257.

2-YEAR-OLD FEMALE CAT, AND cute kitten need a good home together, 479-6882 or 388-4995.

'63 VALIANT, AUTOMATIC, 2-door hardtop, slant six, runs excellent, $800 firm, 386-0705.

'69 AUSTIN COOPER, EXTRAS, $1,695. View at Esso, 1700 Hillside Ave.

SANYO WASHER SPIN DRYER, apt. size, two years old, $65. 383-6253 after 5:30.

SWIMMING POOLS. DISCOUNT prices on all sizes and accessories. 656-4148.

ANTIQUE CHAIRS, SILVER TEA service, oil seascape, china, oak tables, silver pieces, etc. 592-3712.

BURLAP CURTAINS, FULL length $10. Glass coffee table $20. Sectional (4) couch $25. 382-5513.

HOOVER SPIN WASHER, GOOD condition, $70. 478-8883.

20" CHAN SAW, $90.
592-7685

FRIDGE, $20; BOAT AND TRAILer, $200 or best offer. 386-1857.

100 MISCELLANEOUS FOR SALE

HELP!
WE HAVE TO MOVE (ACROSS THE STREET)
ALL OUR STOCK MUST GO!
CLEARANCE THIS WEEK ONLY
Good selection of Panasonic color TV — cabinet and portables, all at low, low prices. Also new and used black and white portables all priced to clear. Cabinet and component stereo all greatly reduced. Complete line of 4-channels Panasonic receivers, turntables, speakers, tape recorders — cassette, 8 track, reel to reel all priced to sell. Car stereos and car speakers to clear. 20 per cent off LPs and 8 track tapes. Sewing machines (several brands) up to 50 per cent off. (Bank financing available.) Come in early for a good selection. Store hours 10 a.m. to 6 p.m. daily. Open till 9 Friday.
INDEPENDENT BUYERS DISCOUNT SERVICE
904 ESQUIMALT ROAD
383-1780

SHOP AND SAVE
Colonial dining suite table, 4 chairs, buffet and hutch $449, walnut dining suite table, 6 chairs and buffet $349; Duncan Phyfe drop leaf dining table and 6 chairs $427.50; Duncan Phyfe drop leaf table refinished $129; china cabinets $59 to $249; 5 pc kitchen sets $49 to $99; 7 pc sets $89 and $119; hide-a-beds $229 to $269; 2 pc. chesterfield suites $129 to $399; 3 pc. bedroom suites $119 to $399, Queen size bedroom suite complete $448; chests of drawers $39.50 to $119; dressers $49.95 to $95; single beds $69 to $99; portable TV $69; nest of tables $95; tea wagon $189; Hoover washer-spindry $89; Hoover upright vacuum $49; china, glass and kitchenware priced to sell.
PANDORA FURNITURE LTD.
New and Used Furniture
1050 Pandora Ave.
383-6319

STOVE, KENMORE, GREEN, 1-year old, automatic oven, $260; fridge with separate freezer, green, 1 year old, self defrost, $250; Dryer, Kenmore, 4 months old, $160; electric make-up mirror, $7; brown tweed women's winter coat with fox collar, size 12, $35. 386-0756.

ALUMINUM GUTTER
5" CONTINUOUS in baked enamel
B.C. ALUMINUM
479-3232

LOCAL STRAWBERRIES FOR SALE
No. 1 Canada, 50c lb., sold by the crate (12 lbs). Jam Berries, 35c lb., sold by the flat (15 lbs). Saanich Fruit Growers Association 2180 Keating X Road, Saanichton.

REPOSSESSION — 10 CU. FT. fridge. $169; 24" electric range, $169. Both only 3 months old. Terms available. Contact credit manager Mr. Art Johnston Continental Furniture, 716 Johnson, 386-2458.

OLD STOCK SPECIALS
on MAYTAG washers, dryers, and dishwashers. Hurry while stock lasts.
BUTLER BROTHERS
1720 Douglas 383-6911
(ACROSS FROM THE BAY)

1962 MASTERCRAFT BOAT trailer, home made utility boat trailer, also French doors 46"x6'8". 386-7900.

ONE MOBILE VENUS FIBREglass spray molder, plus 25 cu. ft. per minute compressor, gas driven. 478-3942.

TWO ELECTRIC RANGES, REfrigerator, lamp, electric saw, sabre saw, 2 wheels 14", and miscellaneous. 881 Gladiola Ave.

HESTERFIELD SUITE, AS new, $160; 6'x9' shag rug and under cushion, $40. 1150 Vista Heights.

10' POOL, NO LINER, $5. CHORD organ; G.E. Mixmaster. Wanted: dolls, prior to 1950, any condition. 652-1890.

PLEXIGLASS, CLEAR OR COloured, cut to size, or fabricated to your design. Canplex Plastics Ltd., 383-0744, 638 John St.

4 TOTAL, ELECTRIC RC ALLEN cash registers, $350. 1000 lb. Fairbanks-Morris scale, $100. 2 stools, pegboard with hooks. 383-1328.

WHEELCHAIRS, WALKERS, commodes, etc. Sell and rent. B.C. Medical Equipment Ltd., 1802 Cook St. 386-3364.

100 MISCELLANEOUS FOR SALE

POWER MOWERS
Atco — Toro — Lawnboy
Bolens — Snapper
Moto Mower
Sunbeam electric
ENGINES
Briggs-Stratton
Kohler-Wisconsin
PARTS and REPAIRS for most makes
VIC. LAWNMOWER HOSPITAL
834 Johnson 386-8338

SINGER PORTABLE SEWING machine, $80. Decorator lamp, $75. CCM exercise bicycle, $40. 8' by 10' oval British India rug, $215. 5' by 3'9" Persian rug, $150. White wrought iron patio glass-top table and 4 chairs, $160. Gold and white brocade love seat, $150. Typewriter table, $50. Antique mahogany envelope table, $165. All in first class condition. Phone 598-6245, Saturday before 5 p.m.

CHAIN SAWS
HOMELITE
SALES SERVICE PARTS
SPECIAL THIS MONTH
XL2 c-w case $124.95
XL1 c-w 16" bar and chain $154.95
Super Mini c-w 20" bar and chain $179.95
VIC. LAWNMOWER HOSPITAL
386-8338 834 Johnson

CHESTERFIELD SUITE, $70; Lazy-boy, $20; Fleetwood combination, $100; Sewing machine in cabinet, $100; Filter Queen vacuum cleaner, $75; Hoover washer spin dryer $60; barbecue, $15; dishes, old Country Rose, 6-piece set, $60; Westinghouse fridge, $50; Viking stove, $80; coffee and end tables, $25; miscellaneous. 656-4710 evns. or weekends.

FOR SALE ONE ONLY, 42"x61" cultured marble bath tub, coloured lavender, and one only 31"x61" cultured marble bath tub, coloured bone and white. These two tubs have been damaged and repaired on the outside rim only and will be sold ½ retail price. Island Marble Productts Ltd. 652-2680.

AUTOMATIC FREEZER-REFRIgerator combination, $180; propane 18-lb. capacity heavy duty clothes dryer, $175; stove $40.00; kitchen set $10.00; three Spanish ceramic wall plaques, $40.00; girls' bicycle $30.00. Please phone after 2:00 p.m. 382-7004.

PRIVATE CARPET CONTRACtor has bale ends for sale. Heavy quality, forest green, burnt rust, also hallway goods from 3' to 5' wide. Foam rubber under cushions, by the bale only, cheap for cash. 658-5174.

23" RCA CONSOLE COLOURED T.V. cabinet is real walnut wood with door, works well $195, round coffee table 25" diameter $25, hardwood bow-back windsor chair walnut finish $25, 386-3041 days 592-9605 evenings.

GARAGE SALE, SAT, 10-2, FURniture, lawn mower, sewing machine, tennis racquet, winch, miscellaneous household items, toys and books, 3163 Stevenson Place, 385-8640.

54" HOLLYWOOD BED, LIKE new, $90 5-piece kitchen suite, $55, Alto saxophone, $90, 14 ft. boat and trailer, $160, 4-hole 14" Ford rims, 2-14" GM, with tires, $5.50 each, 383-9298.

WESTINGHOUSE CHEST freezer, 15.5 cu. ft., perfect condition, $1175. English folding car bed, matiress and fitted sheet, $10. 385-1184.

TV, 3-WAY COMBINATION: BABY buggy and walker; old fridge and stove; other miscellaneous items, 1268 McKenzie St. off Cook, Sat. 1-4 P.M.

3-SPEED BIKE, CHEAP, LARGE tricycle, good condition, camping equipment fold up cot, wooden wardrobe, rocking horse, walker, 386-1202.

UNIQUE 3-BUNK CHILDREN'S beds with large storage drawers. Must be seen, $300. Also Gibson continuous clean stove. 1 year old, $225. 592-9367.

GARAGE SALE SUNDAY AND Monday 10:00 a.m.-4:00 p.m. 3009 Pickford Road off Kelly Road. Large variety of items, perhaps we have what you need.

KITCHEN CHROME SET, $25. Modern kitchen light fixtures, $15. Baycrest electric mower, $50; all good condition, 478-7635.

30" RANGE, CHROME OVEN with rotisserie, $140; Hotpoint refrigerator, excellent working order, $40. 477-5389.

GARAGE SALE
Saturday and Sunday. Appliances, furnishings, marine equipment. 2286 Amelia Ave., Sidney.

FOR SALE: 54-PIECE SET, W. Rogers Oneida flat silverware $50, also white gold diamond and wedding band set $100. 592-1332.

DRAPES, BEAUTIFUL, $100. Continental bed, 3-quarters, $50. 2 beautiful rugs. 382-6663 after 4:00 p.m.

HAVE PURCHASED SEARS Coldspot fridge, selling Viking Fridge, 13 cu ft. very good condition, $150 or offers, 382-0740.

HAVE PURCHASED SEARS Coldspot, frostless fridge, selling AMC 2-door 14 cu. ft. fridge, $80 or offers, 385-0477.

HAVE PURCHASED SEARS KENmore sewing machine, selling Singer Featherweight, excellent condition, asking $50, 479-3991.

HAVE PURCHASED SEARS AUtomatic washer, selling Coppertone Sanyo spin washer, new condition, $85 or offers, 478-3692.

HAVE PURCHASED SEARS Fridge, and range, selling GE fridge and range, excellent condition, $100 each, or offers, 386-0228.

GENUINE WATER JACKETED cast iron stove. Beautiful condition, best offers. Esquimalt Rd. 384-2512 anytime.

GARAGE SALE FRIDAY. Bunkbeds, lawn mower, baby items, miscellaneous. 2109 Neil St., off Foul Bay.

TIRED OF ALTERING PATterns? I have a new Dot pattern set, cost $50; want $40 or best offer. 478-6734.

BARBIE DOLLHOUSE, 2 STORY custom built, $50. Baby furniture, upright vacuum, youth bed, miscellaneous. 384-4767.

1932 FURNACETTE, CARTOP carrier, 6 windows, 6'8" leaded glass door, 592-2079.

8' PLYWOOD KAYAK, GREAT condition; bird cage and stand, good condition. 592-2079.

PERSIAN CARPET, HUSsienabad, 10x7, Red Blue and Beige. As new, $400. 479-2533.

GO-CART, MCCULLOCH, 91B motor, starter and parts. Good condition, must sell, 478-7932.

WANTED — SOMEONE TO TAKE away fridge and old washing machine. 384-7333.

GURNEY OIL RANGE, OIL water tank and fuel tank. Best offer. Ideal for cabin. 383-6688.

BLACK AND WHITE STEREO TV combination, china cabinet (antique). Best offers. 382-5836.

COMPLETE STROMBECKER 1-32 scale, 12 volt, road race plus extra parts, nearly new $35. 658-5659.

GSW SPIROLATOR WASHER spin dryer, large tub, offers 478-1834.

2-DOOR LEONARD FREEZER fridge, 30" Frigidaire stove, both for $50. 592-9085.

FRIDGE, STOVE AND WRINGER washer. All in good condition. 383-8646.

BRAND NEW RUBBER BACK bathroom carpet, 6.9, white, washable. 652-1030.

MODERN DELUXE 30" RANGE continuous clean oven etc., G.E. fridge, good condition, 385-4900.

BERNINA SEWING MACHINE, 4 months old. Never used. what offers? After 6 p.m. 598-3829.

FOR SALE: KITCHEN SUITE, crib, buggy, baby table, dishwasher. 477-3834.

MAN'S LIGHT GREY JACKET, worn once, good quality, reasonable, size 38. 598-2886.

BASEMENT SALE, SEVENpiece kitchen suite, anytime 623 Langford St.

ASSORTED BABY FURNITURE, cheap, 479-4296.

15 CU. FT. R.C.A. FRIG., $125. 656-3206.

DOUBLE BED, MATTRESS
592-6396

FOR SALE, 9X12 RED SHAG rug, $75 and scatter rugs. 384-2774.

9X12 CABIN TENT IN GOOD condition, $40. 386-1558.

NEW DAYTON CORK BOOTS. Size 9, $50. 478-3108.

9X12 GREEN SHAG RUG, $75. Floor polisher, $5. 385-9802.

24" CHAIN SAW, OPEN FOR offers or trade. 479-3483.

HOUSEHOLD FURNITURE FOR sale, phone 477-8854.

HOUSE PAINTING LADDERS.
598-3643.

GOAT MILK FOR PETS.
477-6465.

100 MISCELLANEOUS FOR SALE

BUY-RITE
BASEMENT
WAREHOUSE MONTH END CLEARANCE
(New) coffee and lamp tables, modern, Spanish, Colonial and French Provincial from 20-50% off. Overstock clearance.
(New) 3-piece dinette, drop leaf table and two chairs. Warehouse price $49.88.
(Used) 2-piece chesterfield, your choice of blue, green or avocado $109.00.
(Used) Hoover washer-spin dryer, portable, coppertone, excellent condition $69.95.
(New) Queen size mattress and box spring. Regular value $239.95. Warehouse clearance $139.00 set also twin size 36" mattress and box spring, while they last $79.90 set.
(New) Ready to paint furniture 3, 4, 5 and 6-drawer chests, desks, corner tables, etc., all at warehouse prices.
(Used) McClary 13 cu. ft. fridge, clean $89.95.
FLEXIBLE BUDGET TERMS
DAILY 9-5:30 — Fri. 9-9
385-4744
704 VIEW (DOWNSTAIRS)

BUY-RITE
Freezers
Admiral 18 cu. ft. $279.95
$10 down $11 monthly
Dishwashers
CAC reports them best value. Admiral console deluxe $488
$10 down $11 monthly
Color TV
SS800 Mastercraft chassis, 26" Admiral console deluxe $488
$12.40 down, $18 monthly
26" Admiral remote control $598
$22 monthly, $30.95 down
U-Haul prices 36 month plan

THE TRADERS
715 Finlayson Phone 388-6264
Open nightly till 9 p.m.
Sat. till 6

KILSHAW'S AUCTIONS
Friday at 7
APPRAISALS
CASH GUARANTEE
1115 Fort 384-6441

Mel's BARGAINS
USED FURNITURE
Philco Fridge $ 85.00
Cogswell Rocker $ 39.50
2-Pc. Chesterfield $150.00
Drop End Love Seat $ 79.50
Walnut Buffet $ 75.00
24" Range $125.00
CLOSED MONDAY
Across from Warehouse Foods
3460 Quadra 384-3152

HOUSEHOLD EFFECTS, BOOKcase secretary desk $125; drop front desk $35, Vilas radio headboard $80; 3-drawer chest of drawers $25. McLary washer and dryer $180, new fridge $260, portable typewriter $35, red maple 6-drawer dresser, large mirror $175, white Kroenler double dresser, mirror, matching chest of drawers $150. Toro lawnmower $65, 28' aluminum extension ladder $25, 78" double box spring and mattress $30, 2 plywood desks $5, two [illegible] en stools, $3 each. Arborite kitchen table $10, copper picture, plant stand, hanging lamp, 2 end tables, odd chairs, games, etc. Phone 598-4851 after 7 p.m. and all day Saturday.

PRICES
Lock & Safe Ltd.
Call 384-6221
847 FORT STREET (AT QUADRA)
LOCK KEYS SAFES

USED SEWING MACHINES
1 only Singer treadle electric portable $29.95
Electric console $39.95
Zig Zag portable $69.95
Elna open arm $69.95
Singer featherweight $89.95
Singer Touch and Sew $100.00
Singer semi-auto $139.95
Sawyer Sewing Centre
840 Fort 388-6228

TV ANTENNAS
Large stock of all-channel aerials, masts, automatic rotors and antenna supplies. Available at Fleetwood Service, 845 Yates Street, 383-4154.
Free tube testing service

JIMINY CRICKETS KINDERGARTEN
Wednesday July 3, 9 a.m. Odds and ends including used toys, books, blackboards, many other items, no phone calls please.

NEAR NEW, HARVEST GOLD, Maytag portable dryer, $140. Three-way TV, stereo and record player, walnut cabinet $125. 15 gallons stainless steel aquarium, reflector light, some accessories $25. Phone 479-7056.

BRAND NEW GIRL'S 26" STANdard bike, $50; trike, $9.50; plastic wading pool, $3.50; childs Skidoo, $4; white rubber-backed bathroom carpet, $25; childs table and chair set, $18. Call after 6, 479-5785.

CAMPING EQUIPMENT IN good condition, 9x12 wall tent, Coleman cooler, 2 coleman stoves, Coleman stove stand, and Coleman heater, 478-4532.

APPROXIMATELY 2000 IMPORTed aluminum wall ornaments. 50 per cent of cost. Ideal for retired man to market. 384-5326 after 5 p.m.

GARAGE SALE, SATURDAY, June 29. Hide-a-bed, love seat, rocking chair, dresser, fold-top desk, corner cabinet, rug, T.V. and etc., 1235 Glyn Rd.

DICTA-PHONE TELEPHONE answering systems. Leases start at $7.95 per month. Vadecoms (Victoria) 383-2414.

40 INCH MAPLE DINETTE suite, new, two leaves, four chairs. PASSAP double bed, knitting machine as new, $400. 592-9571.

SINGER FEATHERWEIGHT portable sewing machine, perfect condition. Carrying case and buttonholer. $60. 478-2670.

BASEMENT SALE, THURSDAY, Friday, 6-9 p.m., few items furniture, miscellaneous 1525 McKenzie Ave.

14' KLAMATH ALUMINUM BOAT, 15 h.p. Fastwin Evinrude with tank, 3 months old $1,000. Push lawn mower $10.00. 385-4806.

HOUSEHOLD SALE, SATURday, June 29, 9 a.m. Fridge, washer, robe, radios, water bed etc. 522 St. Charles.

TWO 9X12 BRITISH INDIA RUGS, brand new. Cost $950 each. Will sell $600 each or best offer. 384-1004 after 6 p.m.

CEDAR SHAKES AND FIREplace wood. 477-4674.

LADIES WEDDING BAND, SIZE 7, appraised value, $150, sell for $85, 477-3919.

MOVING, MUST SELL. ONE desk, one pair of drapes, one kitchen table. 385-1213.

VARIOUS PIECES OF OLD GOLD jewellery and some old clocks. 384-6982.

G.E. WASHER, EXCELLENT working condition, $175. 592-6324.

100 MISCELLANEOUS FOR SALE

CLEARING LATEST MODEL KELVINATOR APPLIANCES

	Reg.	NOW
13 cu. ft. fridge	$419	$349
15 c. ft. deluxe fridge	$549	$489
17 cu. ft. deluxe fridge	$599	$495
in avocado	$559	$499
17-cu. ft. deluxe fridge	$599	$495
Side-by-side 19 cu. ft. deluxe fridge with ice maker	$890	$699
1 only GE 15 cu. ft. deluxe fridge	$519	$399
30" Electric range	$289	$249
30" deluxe automatic range	$389	$309
30" Super deluxe range	$399	$31?
Custom convertible dishwasher, avocado	$489	$42?
Heavy duty automatic washer, avocado	$489	$3?
Heavy duty dryer, avocado	$299	$26?

CONTINENTAL FURNITURE
716 JOHNSON 386-2458

CARPET TREND
Rubber back nylon carpet $4.95 sq. yard
Nylon shag (1 color only) $4.95 sq. yard
Harding's Lynwood plush Reg. $16, now $9.95 sq. yard
Skinner and Bay — Vic West
386-7501

KITCHEN CLOCK, $20; MIXmaster, $30; 2 suitcases, $3 and $5; vacuum cleaner, $25; stereo stand, $5; non-electric kettle, $3; box of groceries, $10; Christmas tree with lights, $20; chime clock, $30; Pyrex dish, $2; cablevision cable, 10', $20; records, $5 and up; box of towels, $30; men's clothes, $50 the lot; men's shaver, $17; recliner, 50c; one feather pillow, $5; tea towels, sheets, $19; small gas airplane with no motor, $7; dynamo labeller, $5; sponge mop, $3; bath mat, $5; toilet seat covers, $3 each; other household goods. 382-9990, before 12 noon, Monday to Thursday; anytime Friday.

LUNDS Auctioneers
BUY—SELL—APPRAISALS
AUCTIONS Tuesday 7:30 p.m. Saturday 9:30 a.m.
926 FORT 386-3308

SIMMONS HIDEABED $170, GAteleg table and 4 chairs (walnut) $130. Findlay Electric stove $138, fridge $60, rollaway 48" $25. Hoover washer $50, Viking dryer $70, electric lawnmower and cord $45, 2 fur coats, size 14. Basement sale of numerous miscellaneous articles. 598-6705.

RUGS LOOK "NEW" IT'S SO easy with RUG-MATE stain removing rug shampoo. Rent electric shampooers for $1.50, 8 hours, plus materials. Also Hero Airless spray units, sales and rentals. Clark and Pattison, 760 Bay St. See our ad under Painters for other supplies.

GARAGE SALE
Saturday, June 29, rolltop desk, camper, Mexican pottery, tools, used brick, garden tractor cultivator, household items. 4875 Tavanne Rd., Metchosin.

UNIVERSAL TRADING CENTRE
We loan money or buy on everything of value including cars. We now have a good selection of used stereos, good cameras, cassettes, jewelery. 584 Johnson St. 383-9512.

NEW CAMPER ICE-BOX, AVOCAdo, 75-lb. capacity, $30. Beatty 2-speed, 4 cycle, automatic washer, $70. Large paper bike, good condition, $30. Large size white crib with mattress, $20. 383-0877.

MUST SELL, 3 PAIRS BEIGE drapes, $75. 8 yards hall carpet, $25. 12x9 beige British India rug, $290. Fire screen, $5. Phone 386-3918 evenings.

ABC ELECTRIC
New and rebuilt major and portable appliances, vacuums, etc. all guaranteed. We also buy used appliances. 831 Yates, 382-7221.

TWO COMMERCIAL TYPE stainless steel sinks, suitable for store or restaurant; also stainless steel countertops, approximately 18' long, asking $525. 642-3213, ask for Stan Jones.

AUTOMATIC TELEPHONE ANswering machine, 24-hour operation. Lease as low as $13 per month. Interconnect Business Systems, 384-0145, Victoria.

MCCLARY FROST-FREE fridge; Viking 30" stove; Hoover washer — spin dryer. All in excellent condition. Must sell. 386-1873.

I. H. LAWN MOWERS, LEAF Sweepers; garden tractors with rotovators and mowers
VICTORIA JEEP
HILLSIDE at ROCK BAY

FREEZER BAGS! BAGS FOR hundreds of purposes! Sizes from 2 oz. to 75 lbs. and more. Industrial Plastics Ltd., 2105 Douglas. 386-1477.

MAN'S OLDER CCM 3-SPEED, $30; portable zig-zag sewing machine, $20; 2 budgies, cage, stand, $10; basket roof racks, $6. 386-3947.

SMALL CABINET SHOP FOR sale, everything must go. Garage sale, 855 Viewfield, Fr., Sat. and Sun. 385-6578.

FROST FREE 2-DOOR FRIDGE, $175. range, $135. Front load dishwasher, $200. 9x12 rug, $50. 479-3209.

MATCHING WASHER AND dryer, $200 pair; sunbeam electric lawnmower with 100' cord, $65. 477-1356 after 6:30 p.m.

LARGE AVOCADO FRIDGE, 2 years old. $300 or offers. After 5 p.m. 385-8504.

DOUBLE BED, DRESSER WITH mirror, chrome table with 2 chairs, small boat trailer. 478-5401.

8X4 GENDRON POOL TABLE, 5 months old, pool balls and cues, $400. 477-9250.

HEAVY MEDIEVAL TYPE COFfee table, brand new, $150.00 or offer. 388-9710.

ICNIC TABLE, 2 BENCHES. Single Hollywood bed, new 384-0988.

SIMMONS BEAUTYREST TWIN size mattress, like new $100. 382-0957.

4 SEATER CHESTERFIELD AND chair needs covering, and green upholstered rocker, 386-6576.

2000-WATT GENERATOR, LIKE new, need larger size, must sell. $349.95. 382-5009.

OUTDOOR INCINERATOR BARrels, ready to use, free delivery, $4.95. 383-1328.

USED VACUUMS, BEST PRICES in town. 386-2947.

TRUCK CANOPY, 6'X8', $50.
478-4860.

POOL TABLE 8 FT. X 4', CUES, snooker balls. $250. 478-5827.

CARPETS AND LINO REMnants. Saturday, 356 Bay St.

GREEN LOVESEAT; BENCH for van; miscellaneous. 386-1914.

POOL TABLE, $150. 1376 Hastings.

HARVEST GOLD WASHER AND dryer $400. or offer 592-7642.

4' HIGH POT-BELLIED STOVE, in good condition, $120. 642-3542.

TEMPORARY POWER POLE. $50. 479-2203 or 478-6844.

REMINGTON ELECTRIC TYPEwriter, $140. 383-3300.

FRIDGE AND STOVE, GOOD condition. Both for $50. 382-8090.

100 MISCELLANEOUS FOR SALE

BARGAIN ANNEX
USED
4-Dr. walnut chest $49.95
Dresser and mirror $79.95
Solid maple coffee table $49.95
Solid maple end table $49.95
Davenport easy chair and swivel chair, 3 pces. like new $299.95
Table and 4 chairs $99.95
Buffet $49.95
Colonial daveno $119.95
2-Pce. davenport suite $139.95
5-Pce. dinette $49.95
Mirror $19.95
Component stereo $149.95
NEW
DAMAGED GOODIES
Double pedestal desk $50.00
Single pedestal dask $20.00
Elm buffet $50.00
Chiffonier, 2 only, each $50.00
Browse around our large selection
"FREE DELIVERY"
UNDER THE EAGLES
753 VIEW ST.
Division of Standard Furniture
382-5111

TRADES ACCEPTED, NEW 19" Toros or Lawn Boys at Goldstream Rentals at the Farmer's Market. Open seven days a week. 478-4421.

WESTINGHOUSE SPIN WASHER, AS NEW, BEST OFFER. 592-4126.

103 MISCELLANEOUS WANTED

THE SALVATION ARMY Needs your re-usable clothing, furniture and household goods. "Help us to help others." Family Thrift Stores. Victoria, Sidney and Langford. For pickup — 386-3295.

WANTED AS TRADE-INS ANYthing of value ... tools, garden furniture, dishes, hardware, doors, lumber, furniture or appliances as trade-in on new home furnishings. The Traders, 715 Finlayson St. Phone 388-6264. Open nightly till 9 p.m.

WE BUY YOUR GOOD USED chesterfield, dining or bedroom suites. Also refrigerators, freezers, washers, dryers, range in good working order only. For fast action, immediate cash call Buy-Rite, 385-4744.

INSTANT CASH
For gold, silver, scrap, copper and brass. Will pick up any amounts, also, top dollar paid or loaned for antiques, watches, jewelry, coins, and valuables. Phone now for fast appraisal. 386-0677.

SQUARE DEAL BUYS
Copper, brass, radiators, batteries, lead, aluminum
383-1221 1126 Hillside 383-1601

WANTED: WEIGHT LIFTING bench and heavy weight (50 lbs. and up). 2 adult lifejackets and 6½' oars. 592-6501 after 5 p.m.

WANTED: PAIR OF QUALITY 15" stereo speakers or one Goodman's Audium 81 bass 15", 382-8832.

GOOD BOOKS ALWAYS BOUGHT
HAUNTED BOOKSHOP
822½ FORT 382-1427

WANTED: SMALL BOAT TRAILer, table saw, wood working tools to build boat. 592-3743.

NORTHUMBRIA STERLING silver forks and spoons wanted. 592-1690.

WANTED: CORNER CHINA CABinet, high-back chesterfield, quality furniture. 384-2225.

WE BUY FURNITURE, HOUSEhold goods, pictures, tools, etc. Best cash prices. 386-0462 anytime.

WANTED: SMALL TRICYCLE, wooden rocking horse, clothes to fit 12 in. doll. 656-4626.

WANTED ALUMINUM BOAT
592-7642

PINT AND QUART JARS, FOR canning, 385-0364 or 479-5579.

FRIDGES AND FREEZERS bought. 598-7422. All-temp.

NEAR NEW, 24" APARTMENT size fridge, 592-0886.

CEDAR FENCE POSTS.
479-2836.

CRAFTSMAN 10-DRAWER TOOL box. 477-6082.

WANTED TO BUY 4 HARNESS floor loom. 642-3542.

109 MISCELLANEOUS TO RENT

SAWYER SEWING CENTRES
RENT TO OWN
Domestic and Industrial
840 Fort St. 388-6228

115 SWAPS

17-FT. BOAT WITH TILT-BOOM trailer and 60 h.p. Evinrude for trailer complete with toilet; pay cash difference.
VICTORIA JEEP
HILLSIDE at ROCK BAY

1969 SCAMPER TRAILER SELFcontained new condition, value $3,800 will trade for a boat of same value. 479-1095.

117 ANTIQUES

1920 OR OLDER CHEVROLET TRUCK. SOLID RADIATOR, GOOD FRONT TIRES, WOODEN WHEEL SPOKES. OTHER OLD CAR PARTS. 768-5862 OR WRITE BOX 34, KELOWNA.

CARAVAN GALLERY
(Bank of Commerce Mall)
1175 Douglas St.
3826033, 592-7637
Wide variety of Persian carpets and rugs; fine antiques.
Open 10:30 - 4:30 Tues.-Sat.

WINDSOR OAK ARMCHAIR, floor lamps, carved oak Mantel and frame, brass fireplace fender, Persian carpets, 652-3842.

OAK REFRECTORY TABLE, Early 18th Century. 2'8"x5'3" $500. 479-2533.

WANTED OLD OAK CHEST
652-3005.

ANTIQUE OAK TABLE, BEAUTIful condition. 479-4745.

ANTIQUE MAHOGANY WARDrobe. Best offer, 592-4764.

120 GARDEN SUPPLIES

Top Soil, Rocks and Fill

SCREENED TOPSOIL WITH MAnure and sand added, $10.00 per yard delivered, minimum 6 yards. Garden sand $4.00 per yard. Road gravel. E. Nixon Ltd. Phone 385-2333 or 385-5642.

WANTED: FILL, OLD CONcrete, paving, etc. Accepted free. Top soil, No. 1. Mixed with manure and sand, 7 yd., $45. 14 yd. $85. Phone 478-3322.

NO. 1 SCREENED TOP SOIL, mixed with sand and manure. 7 yds., $45; 14 yds. $85. Guaranteed 100%, 478-3322.

CZ TRUCKING
Fill sand, gravel. Truck rentals. Hourly or contract. Barry, 478-9657, Dave, 652-3486.

TOP SOIL 11 YARD LOAD $50. 7 yards minimum, 478-3625.

120 GARDEN SUPPLIES

Top Soil, Rocks and Fill

COBURN EXCAVATING LTD. No. 1 Rich, black soil, $6 per yard, orders all sizes. Sack soil, cow, horse and chicken manure, $1.75 bag. Can be seen if you wish. 386-8503.

SHREDDED BLACK LOAM OR sandy loam, 7 yards, $45. Bag, $2. Old cow manure, 7 yards, $40. Bag, $1.50. 385-4356.

A-1 QUALITY BLACK SHREDDED soil, 383-1532.

Plowing, Rotovating and Cultivating

DON'S TRACTOR SERVICE
Rotovate, plow, grass cutting, loading and hauling. 477-3913.

CENTRAL SAANICH TRACTOR Service Ltd., hay cut, raked, and baled, 652-3306.

125 PETS AND SUPPLIES

REGISTERED ENGLISH SETters, 2 orange Belton males, 3 months, By ch. Guys and Dolls Onassis, Ex. ch. bitch of Raybar Lines. Top show and field prospects. 743-2563.

MAYDON POODLE VILLA
4 miles south of Duncan, registered puppies, $100 and up. Terms. $25 monthly. Stud services. Grooming. 743-2493.

CAIRN TERRIER PUPPIES, registered, of exceptional show quality. 3 males, 1 female. $125 for males, $150 for female or offers. 598-6069.

THOSE INTERESTED IN POOdle Grooming Classes should register with Kari-Buni Enterprises, 1848 Island Highway, no later than July 12.

DACHSHUND
Registered miniature longhaired, very loving disposition. Shots. Champion stock. Good for pet or show. 385-6592.

CUTE, MALE TOY POODLE — grey, very friendly and affectionate. Moving to apartment where pets not allewod, $20. 477-6567.

MAYDON POODLE VILLA
4 miles south of Duncan. Registered puppie,s $100 and up. Terms $25 monthly. Stud services, grooming. 743-2493.

SHELTIE PUPPY (3 MONTHS), female, registered with shots, good temperament, excellent pedigree, $75. Call 746-6686.

ONE FEMALE ST. BERNARD, o good home only. 8 month old German short haired pointer, female. 743-9423 Cobble Hill.

LAB-SAMOYED CROSS, 8 MONTH old male. Good family dog, used to young children. Reasonable to right home. 479-4385.

WANTED FOR A COUNTRY home, Airdale pup up to 6 months, female. Reasonable. Reply, Victoria Press Box 791.

GOOD ASSORTMENT OF ADORable kittens, free. Housebroken. Good with children and dog. 479-2759.

WELL BRED REGISTERED MINiature poodle puppies for sale. Sound breeding. Please call 656-1938.

MALE AND FEMALE purebred registered Sable Shelties, 9 weeks old. Approved homes only. Phone after 6 p.m., 383-4498.

LOVEABLE 2 YEAR OLD MALE Bassett Hound needs a good home with fenced in yard. 478-1289 or 383-9853.

BOSTON PUPPIES, PLUMP, playful and healthy. 1 Toy Japanese Spaniel (rare breed). Cobble Hill 743-2701.

REGISTERED ENGLISH springer Spaniel pups. Liver and white. Champion sired. 390-4893, Nanaimo.

PUREBRED ENGLISH POINTER pups for sale, liver and white or black and white, 6 weeks old. Phone 479-7269.

BEAUTIFUL FRIENDLY spayed lab-boxer cross wants a good country home with young children. Phone 478-3119.

DELIGHTFUL BLUE AND SEALpoint Siamese kittens for sale. 477-1412.

ONE-YEAR-OLD FRIENDLY black lab called Danny, free to a good home. 598-6461.

DELIGHTFUL FLUFFY GREY and black female kittens, free to a good home, 479-8139.

FREE GREY TABBY KITTEN. Unusual facial markings. Phone 382-4990.

GREAT DANE PUPPIES FOR sale, outstanding blood lines. 477-2325.

BOUTERS, PIGEONS, DOVES and tumblers for sale. Phone 386-8038 after 5:00 p.m.

ADORABLE PART PERSIAN Tabby-tortoise shell, female kitten, free, 383-2165.

2 KITTENS REQUIRE GOOD home, weaned and trained. 385-0938.

REGISTERED ENGLISH cocker Spaniel, male, red, one year old, $150. 386-1558.

5 GALLON AQUARIUM, WITH filter, pump, fish, plants, etc. $20. 384-5629.

WANTED — PUREBRED OLD English sheep dog pup. Please call 478-2137 from 6-8.

BRINDLE BOXER PUPPIES registered, championship stock. Parksville 248-5352.

PUREBRED ENGLISH GREAT Dane, male fawn coloured, 17 months. $125, 478-1946 after 6.

MOVING MUST SELL purebred Brindle Great Dane, loves children. $100. 642-3935.

AFFECTIONATE SIAMESE KITten, 9 weeks old, house trained, 477-1022.

FREE TO GOOD HOME, 2 tabby kittens, 6 weeks old, 478-8934 after 6 p.m.

TROYLING TOY POODLES have for sale, brown, silver, and apricot puppies. 479-2097.

LOVELY GERMAN SHEPHERD pups available, 8 weeks old, $40. 478-7296.

ONE TWELVE-WEEK OLD long-haired miniature dachshund puppy. 478-2637.

BLACK MINIATURE POODLE pups, unregistered, 386-1202.

RABBITS AND CAGES FOR sale, 478-1056.

5 KITTENS FREE TO GOOD home, 478-5508.

GERMAN SHEPHERDS, ASSORTed ages and colors, 478-1056.

FREE KITTENS, MALE, TO good home. 479-3148.

SEALPOINT SIAMESE KITTENS for sale, $20 and $25. 652-1875.

FREE BLACK FEMALE KITTEN, 479-5158.

AQUARIUMS, 20, 30, AND 50 gals. Very reasonable. 479-7970.

2 SILKY BLACK KITTENS NEED good home, phone 478-2851.

CHIHUAHUA PUPS, LONG AND short coats, had shots, 478-2714.

MALE POODLE PUPS, BLACK miniature, registered. 477-5322.

1-YEAR-OLD PUP, FREE TO good home. 382-8090.

FREE TWO KITTENS TO GOOD homes, after 4:30, 479-1254.

MALE DOBERMAN PUP, 10-weeks old, 592-9111.

25-GALLON TANK, COMPLETE, $45. 477-2323.

BLACK 3 MONTH OLD FEMALE puppy, free, 478-5601.

127 CHICKS, POULTRY, HATCHING EGGS SUPPLIES

TOULOUSE GEESE, GANDERS and goslings. Shawnigan Lake 743-2541.

128 LIVESTOCK SUPPLIES AND EVENTS

QUIET, REGISTERED, HALF-Arab mare, 14.3 hands, trained English. Asking $350. 592-3735.

BREEDING DOES, BUCKS, meat rabbits, pet bunnies, and cages. 478-6715.

AVAILABLE PASTURE AND shelter for 2 horses, close in. 479-6264.

FEEDERS, HEIFERS WITH calves at foot, yearlings. Call 746-5634, Duncan.

REGISTERED ARABIAN GELDing, 4 years old, gentle disposition, 748-9222, Duncan.

"ANYTHING GOES" JUNIOR jumper hunter has placed consistently, second year green. 658-5749.

NIMPKISH HALF ARAB GRAY Mare, 5 years — green — experienced English rider only. 335-2273.

GOOD JERSEY COW IN CALF (4 gallons milk daily) $400. Sickle bar $375. 479-5006.

128 LIVESTOCK SUPPLIES AND EVENTS

REGISTERED SUFFOLK AND Hampshire X Suffolk ewe lamb, and mature stock. Allon R O P. 3 grade ewe lambs, purebred sired. 1 Hmpshire X Suffolk ewe lamb. No health problems. Breeding of any registered ewes purchased could be arranged. Seafield Farm, Mill Bay 743-9423.

BEAUTIFUL, REGISTERED, white apaloosa mare, 15 hands, excellent conformation and disposition. $475. Half-thoroughbred apaloosa filly, 3 years old, 15.3 hands, good jumping prospect, registration available. $450. 478-5277.

BAY MARE QUARTER HORSE, 10 years, 15 hands, well trained English and western. Good looking, gentle and intelligent. Ideal for young experienced rider. Good school horse. 743-2910.

ATTENTION SOOKE SADDLE CLUBS
Open show, June 30, 10 a.m. Otter Pt. Rd. Entries can be picked up at the Corral Shop or phone 642-5455.

HORSE SHOW, SAANICHTON Fair Grounds, Sat., June 29, all day, commencing 9 a.m. followed by Western classes, starting about 4 p.m.

LARGE DOUBLE BRIDLE, 5" bits, $25. Ladies' black jacket, size 36, Caldene, $45. Beige stretch breeches, size 26-30 $20. Anne 656-4366.

NEW 17" BARNSBY INTERNAtional with suede knee rolls, girth, pad, snaffle bridle with curbed bit, $375. 15" Simcoe saddle with girth, $100. 388-7923, 5-11 p.m.

3-YEAR-OLD SORREL GELDINB, green broke, experienced rider only, brand new 16" Simcoe saddle and blanket, $400 complete. 385-4757, after 5 p.m.

HALF ARAB FILLY, GENTLE but untrained, approximately 15 hands, loves children, plus 14 month old hereford heifers. 652-2296.

SAANEN MILKER, 3/4 RECORDed grade papers, 2-year-old, disbudded, giving steady ½ Imperial gallon daily, $175 firm. 477-6465.

WOODGATE STABLES TRAIL Rides. As of July 1, every afternoon except Monday. $3 per hour. Reservation. 652-2712.

WANTED: GOOD HORSE FOR intermediate English rider. Must be sound and good in traffic. 15.2 hh or over. 748-1383 Duncan.

PRETTY ARAB QUARTER CROSS mare, 14½ hands high, 9 years, willing but gentle. Good home. $300. 478-3310.

REGISTERED HALF-ARAB pony mare, 13.2 hands. Sired by Kelvin Falcon. Shown English. Phone 479-7338.

HIGH QUALITY HAY FOR SALE $70 per ton, pick up in field, delivery within 10 miles range $5 per ton extra. 746-6979.

FOR SALE, GOOD BARNSBY saddle, pair of brown leather boots, size 6; pair of beige breeks. Ask for Sue. 658-5676.

CHESTNUT GELDING, 16 hands, $350, 479-6852, 55 Chancellor.

REGISTERED HALF Arab Gelding for experienced rider. 658-5688.

4-YEAR-OLD MINIATURE BAY gelding, broken to ride. $125. 652-1560 anytime.

LIGHT BAY GELDING, ENGlish. $250 or nearest offer. Phone 478-6104.

LOST LAKE FARM
Hay in the field. $2 per bale. Phone 479-3841.

CONTROL FLIES WITH RAWleighs automatic jet sprayer, barns, greenhouses, etc. 592-9612.

GOOD LOCAL HAY FOR SALE, $80 per ton. 652-2759.

WANTED ½ TON BALED HAY, 478-6694.

LOCAL HAY FOR SALE, $2 PER bale. Phone 652-2560 after 6 p.m.

WOODGATE STABLES HORSE Show. July 7. 652-2712.

NEW HAY, $1.75 BALE.
656-1510.

BARN CATS AVAILABLE FREE, please phone 652-2001.

130 HEAVY EQUIPMENT AND MACHINERY

1966 FORD BACKHOE WITH front end loader. New tandem trailer. Excellent condition. Firm $6500. 478-3353.

WELDING RIG — FULLY equipped on new four-by-four truck. 592-2833.

135 FARM IMPLEMENTS

MASSEY-FERGUSON FARM, lawn and garden tractors. Light construction machinery. Your local dealer.
M and H Tractor and Equip. Ltd.
6429 Pat Bay Hwy. 652-1752

USED I.H. MOWER; USED REEL rake; used lawn mower; new I.H. garden tractors and equipment.
VICTORIA JEEP
HILLSIDE at ROCK BAY

150 CARS FOR SALE

'66 CHEV IMPALA V-8. AUTOmatic, rebuilt motor, new steel belted tires, radio, city tested, a real bargain at $875, must be seen to be appreciated. 385-6531.

56 CHEV NOMAD WAGON
Rare breed indeed. Mint condition, 283, automatic with 4 mags. New upholstery, battery. $2,500, firm, 592-1331 after 6.

'73 SATELLITE, 225-6 AUTOMATic, radio, many extras, 11,000 miles, very economical, $3,450. 658-5693.

FOR SALE OR TRADE, 1967 Charger, with 1971 383, magnum, plus transco shift plate automatic. 478-9310.

'37 PONTIAC 4-DOOR, BETTER than average condition, 471 Ardersier. Phone 385-5110 after 10 p.m. $800 firm.

'66 VOLKSWAGEN, EXCELLENT condition, new tires, new front end, new muffler, radio. $1095 firm. 478-2391.

1970 TOYOTA CORONA 1900, 4 speed, stick shift, four door, new tires, good condition, $1,500. Must be seen. 478-4829.

1968 VISTA CRUISER STATION wagon, excellent condition, can be seen at 3925 Woodhaven Terrace. $2800., phone 477-4076.

1955 CHEVY. NO RUST, BUT needs work. 1st $100 takes. 656-3775.

1964 VAUXHALL 58,000 MILES. Good rubber runs well, just tested. $300. 382-1407.

'63 VOLKSWAGEN, RUNNING order. Good motor and tires. $300 or best offer. 384-5741.

'71 SUPER BEETLE, 20,000 miles, A-1 condition, 477-5897 after 5:00 p.m.

'60 RAMBLER, AUTOMATIC, $65 or best offer. 382-9662 after 5:30 p.m.

'65 VALIANT STATION WAGON. Good rubber, new crank shaft. $650. 386-7334.

'72 VAUXHALL SL, AUTOMATIC, 4 door, low mileage, like new. $1,900. 658-5693.

1969 DATSUN 1600, FOUR DOOR, excellent condition, radio, $1,500. 384-7694.

'73 VW SUPER BEETLE, ONLY 15,000 miles, very good condition. $2,700. Phone 479-4727.

STATION WAGON, 1968 FORD Falcon, in good condition, tested, asking $1,750.00. 598-1943.

RED 1973 FIAT SPYDER CONvertible, $4550 or best offer. 598-4758. 920 Falkland Rd.

73 CORTINA GT, IMMACULATE, leaving town, any offers considered. 384-7692.

'72 CAPRI 2000, SILVER, CUStom interior, radio, 4 on floor, $2995. 652-2983.

'67 CAMARO RS, POWER WITH economy, 327, 2-barrel, first reasonable offer. 386-8526.

1970 DATSUN 510, 4-DOOR, sedan, automatic, radio, new radial tires, 31,000 miles. 478-5821.

'65 FORD, POWER STEERING, new tires, metallic gold, clean. $375 or best offer. Phone 388-7009.

1971 DATSUN 1200, RADIO, GOOD condition. Phone 592-0091.

65 VAUXHALL VIVA. 4-SPEED standard, tested. $550. 479-7963.

'64 CORTINA CONSOLE, 50,000 miles, offers. 385-7055.

1962 FALCON STANDARD, RUNS well, $200 or offers. 388-4790.

'62 MERCEDES 220, VERY clean, must sell. 384-2193.

1966 FURY II, POWER STEERing, brakes. Tested May. 385-4805.

62 CONSUL, GOOD SHAPE, $400. 598-7388.

1966 SUNBEAM TIGER, NEEDS minor work, $2500, offers. 382-3604.

150 CARS FOR SALE

METRO TOYOTA

NEW TOYOTAS

1200 - SEDAN
1600 - SEDAN
CORONA
MK II SEDAN
HILUX P.U.
CELICA

"ESSO CAR" CLINIC

DIAGNOSTIC REPORT AVAILABLE ON ALL UNITS

Performance and Pony

74 Pontiac Gran AM
74 Ventura Htchbk.
73 Le Mans Hardtop
72 Chevelle convert.
72 Cougar XR7 convert., loaded
72 Ranchero
70 Duster 340
70 Camaro Z28
70 Dodge Super Bee
69 Charger, loaded
69 Firebird 4 speed
69 Dart GT Hardtop
69 Olds Convertible
69 Mustang
68 Road Runner
68 Mustang
67 Chevelle Hardtop
67 Comet Cyclone GT
67 Pontiac Hardtop
67 Cougar Hardtop
67 Acadian Canso Hardtop
65 Canso Hardtop
65 Comet Caliente
65 Healey Sprite

LUXURY

73 Meteor Silver Anniversary, 2 door hardtop
72 Ford Galaxie 4-door hardtop
71 Pontiac Catalina 4-door hardtop
68 Cadillac Fleetwd. Brougham loaded
68 Ford LTD 4-door hardtop
67 Toronado, loaded

ECONOMY

73 Celica
73 Corona Stn. Wgn.
72 Pinto
72 Corona 4-door hardtop
71 Corolla
and many more to choose from

TRUCKS

74 GMC Sierra 4x4, A.T.
73 Toyota Land Cruiser
72 Fargo Van — loaded
72 Mazda
72 GMC Suburban 4x4

OVER 200 Units To Choose From CHECKED BY

ESSO IMPERIAL CAR CLINIC

REMEMBER AT METRO ALL REASONABLE OFFERS WILL BE ACCEPTED.
100% FINANCING AVAILABLE.
OPEN 9 AM-10 PM

Metro Toyota Ltd.
624 Finlayson
Dealer Licence D6455
386-3516
386-3517

METRO TOYOTA

---

peter pollen ford

7-DAY MONEY-BACK GUARANTEE

73 FORD RANCHERO G.T.	$4295
71 DODGE DEMON	$2295
66 ACADIAN WAGON	$1295
70 CORTINA	$1595
70 AUSTIN AMERICA, automatic	$1695
69 FORD LTD hardtop	$2595
70 SIMCA	$1195
72 TOYOTA COROLLA station wagon	$2295
72 IMPALA hardtop	$3395
69 PLYMOUTH S.W., automatic	$1895
66 PONTIAC wagon	$1195
73 KARMANN GHIA, low mileage	$3195
72 MAZDA sedan	$2395
72 TOYOTA CELICA	$3395
69 PLYMOUTH Satellite Sports	$2395
74 PINTO 2-door	$3095
73 MUSTANG GRANDE, fully equipped	$4195
73 VALIANT sedan, automatic, power steering, radio	$3295
71 OLDS 88 Htp.	$3495
70 METEOR S-33 Ht.	$2595
69 PLYMOUTH Convt.	$1895
73 DUSTER, automatic, power steering, radio	$3395

PETER POLLEN FORD SALES LTD.
1060 Yates 384-1144
Dealer Lic. D-6830

Brian Holley MOTORS LTD.

FIAT VOLVO

FIATS
FIATS
FIATS
HERE AT LAST!!
74 128 2-dr. & 4-dr.
74 128 S.L. coupe

FABULOUS XI-9

74 124 Special T.C.
74 124 Sport Spyder
74 124 Sport coupe

FIAT TRADES

1973 128 2-dr., choice of two, green or yellow. Both sold and serviced by Brian Holley's. Green car has mags, yellow has tape deck.
1972 128 2-dr. Radio, new radial tires. Traded in on a '74 129 of course!

SPECIAL LOW BANK RATE FINANCING NOW AVAILABLE O.A.C.

SERVICE DEPARTMENT
NOW OPEN
6 Days a Week!
8 A.M. - 9:30 P.M.

Brian Holley

3319 Douglas
384-1161
Dealer Lic. D6318

---

64 OLDS CUTLASS. AUTOMATIC, power steering, power brakes, 50,000 miles. Orange with brown vinyl roof. Try your offer. B. Madsen Motors, 2691 Sooke Rd., 478-5011, D-5026.

1969 Z-28 CAMARO 302 CID WITH only 20,000 miles. Headers, Munsi 4, Hurst shift, 4-11 positrc rear, 780 Holley with aluminum hi-rise etc., good rubber. 748-9408.

1953 PLYMOUTH, GOOD CONDITION, new battery, good summer and winter tires, low mileage, tested $250. Phone after 5:00 p.m., 598-8283.

'60 VAUXHALL VICTOR, NEW tires, brakes, engine, test sticker, immaculate inside and out, $550. 479-2270.

MUST SELL '66 ANGLIA SUPER, 63,000 miles, excellent shape, $500. 652-3263.

'61 CORVAIR, TESTED, EXCELLENT running condition. $400, or offers. 385-0178.

1965 COMET, 302 AUTOMATIC, needs some work, best offer. Phone after 5 p.m. 383-8339.

DEPAPE

Get in on a "BUY"

THESE SMALL CARS MUST BE SOLD
MAKE YOUR OFFER

72 VOLKSWAGEN
Radio, gas heater

72 DATSUN
Automatic, wagon

69 AUSTIN MINI
Weber carbs

69 DATSUN
4-door, radio

68 TOYOTA
Very clean

66 VOLKSWAGEN
Economy Special

SPORTS CARS

72 MGB
Radio, tonneau cover, radial tires

66 VETTE
427 Tri-power, mags and Mickey Thompsons, specially flared fenders. Recent complete engine job. REAL HOT and RARIN' TO GO.

LUXURY CARS

72 THUNDERBIRD LANDEAU
V-8, auto., power steering, brakes, windows, 6-way power seats, radio, only 19,000 miles. Immaculately kept.

72 PONTIAC CATALINA CONVERTIBLE
V-8 auto. power steering and brakes, one owner in beautiful condition. Flame red with black top. HURRY, THE SUN IS HERE!!!

73 VOLVO
Grand Lux
Fuel injected, radial tires, leather upholstery, stereo, a real beauty with only 12,000 miles. Hurry for this one.

72 MUSTANG
Mach I
351 Cleveland with special manifold, heads and carb, one owner, ready to go. Automatic, power steering, power brakes.

FAMILY SEDANS

72 METEOR MONTCALM
4-door hardtop, V-8, auto., power steering, brakes, vinyl top. Only 19,000 miles, exceptional.

VANS—TRUCKS

74 CHEV. ¾-TON
V-8, power steering, power brakes, wide rims and tires, only 400 miles, beautiful for a camper.

72 DODGE
-8, auto., power steering, excellent condition—ready to go.

ONE TURKEY

1962 RAMBLER
4-door, 6-cyl. standard. Runs great. $195.

DePape Motors Ltd.
384-8035

ALL CARS inside for your shopping comfort.
DRIVE INSIDE PARKING & SHOWROOM
760 JOHNSON STREET
Rear of Shell Station
Dealer Licence No. D6302

PHIL MERRETT Motors Ltd.
9732 5th St. SIDNEY

70 PLYMOUTH Fury 2-dr. htp. small V-8, auto., p.s., radio

69—FORD 19-ft. MOTOR HOME. V-8 STANDARD.

68 PONTIAC 4-dr. sedan, V-8 auto., P.S., P.B.

65 OLDS CUTLASS 2-dr. htp. V-8, auto, bucket seats, P.S., P.B.

Ph. 656-5551
DEALER LICENCE No. D-8232

J. C. MOTORS

'72 PINTO Runabout	$2695
'72 MONTEGO GT	$3795
'70 DODGE Swinger	$2695
'70 BUICK Skylark	
'69 MAZDA Coupe	$1295
'69 METEOR Hardtop	$2195
'68 COUGAR	$2095
'68 CORTINA	$1095
'66 BUICK	$695
'65 OLDS '88'	$895

837 YATES ST. 384-0921
Dealer Licence No. D-9181

ESTATE SALE
1966 Rambler Station Wagon
6-cylinder American "220"
31,000 original miles
$1395. 592-4161

1958 BUICK SPECIAL 2-DOOR hardtop. Rebuilt automatic transmission. Needs rear-end work. Best offer. 383-3890 after 5.

71 CRICKET 4-DOOR SEDAN, 22,000 miles. Try your offer. B. Madsen Motors, 2691 Sooke Rd., 478-5011. D-5026.

1970 CHRYSLER NEWPORT hardtop, power steering, brakes, 68,700 miles, good, clean condition, $1750, offers. 382-4823.

1965 SUNBEAM IMP, NEEDS work. Offers. 214-885 Craigflower Rd.

1955 OLDSMOBILE "88", 2-DOOR hardtop, needs some work. Offers. 382-2076.

'64 PONTIAC, CUSTOM SPORT, 283 automatic, $375 or offers. 479-8327.

RARE '68 CORVETTE CONVERTIBLE. No triflers. 385-8874 after 6.

'64 FORD, $200 OR BEST OFFER. Can be seen at 2512 Wark Street.

'57 AUSTIN, RUNNING, TESTED, offers. 383-8488.

DRIVE WITH A SMILE TO

ENSIGN CHRYSLER PLYMOUTH

DOWNTOWN YATES AT COOK

YOU'LL MAKE BIG SAVINGS ON ALL USED CARS

ALL WITH 2-YEAR G.W. WARRANTY

STATION WAGONS

64 ACADIAN wagon 6-cyl., automatic.

67 PLYMOUTH FURY 9-passenger wagon. V8, automatic, power steering, radio.

68 SUNBEAM ARROW 4-door wagon. 4-cyl., 4-speed.

72 VAUXHALL SL 2-door wagon. 4-cyl., automatic, roof rack.

73 CHEVY VEGA Panel, 4-cyl., automatic, radio.

73 PLYMOUTH SPORT Suburban. V8 motor, automatic, power steering, power disc brakes, power windows, roof rack, radio, wood grained side panels.

73 CHRYSLER Town and Country 9-pass. wagon. Factory air, V8 motor, automatic, power steering, power disc brakes, power windows, power seat, radio, roof rack, wood grained side panel.

74 FORD PINTO 2-door wagon. 4-cyl., automatic, power disc brakes, radio, roof rack.

BRAND NEW 1974 PLYMOUTH CRICKET
4-Door Wagon

1600 cc overhead cam motor.
4-speed transmission.
Adjustable steering column.

$3595 SALE PRICE
2-year-24,000-mile EXTENDED WARRANTY

IMMEDIATE DELIVERY
74 SATELLITE Regent
74 PLYMOUTH Fury STATION WAGONS

ENSIGN

Chrysler Plymouth Ltd.
Dealer Lic. D7349
DOWNTOWN
YATES at COOK
386-2411
Open Weekdays Till 9:00

Wille Motors

GEHTMINI, Must see	$2295
73 GREMLIN X, loaded	$3195
73 COURIER truck, camper	$3895
71 MUSTANT 351 4-speed	$3295
71 HORNET SST 6-cyl.	$2195
70 GTO convertible	$2795
70 VIVA GT 4-speed	$1395
69 GTX 440 auto.	$2595
69 FURY 4-dr. hardtop	$1595
69 COBRA 248, 4-speed	$2495
69 CHARGER as is	$1795
68 SATELLITE 2-dr. htp.	$1895
65 GALAXIE 500, 2-dr. htp.	$695
64 CUTLASS covn't 4-spd.	$1195

3240 Douglas 382-2313
Dealer Lic. No. D-7366

1973 CHEV. CAPRI STATION wagon, power windows, steering and brakes, stereo tapes, best reasonable offer. 478-9462 or 292 Portsmouth.

1967 AMBASSADOR 2 DOOR automatic, power steering, power brakes, $750 or nearest offer. 386-7261.

426 HEMI, 425 H.P., DUAL fours, 4 speed, 410 Posi; '66 Plymouth Hardtop, 559 Leeside.

1969 DATSUN 510. 4-SPEED, radio, new tires, excellent condition. $1550. 386-1780.

HORWOOD'S GAS SAVER SALE

OVER 50 IMPORTS TO CHOOSE FROM

74 MAZDA 1600

Only $2995
Immediate Delivery

73 TOYOTA 1600 sport coup, 4-sp. vinyl top. Only	$2895
73 MAZDA RX3 Wgn., 4-sp.	$2995
72 VOLKSWAGEN Sun roof	$2595
72 MAZDA Sdn. Low mileage	$1995
72 DATSUN 510 sedan, 4-sp.	$2695
73 MAZDA P.U. one owner	$2995
70 CORTINA 1600 automatic	$1795
69 MAZDA 1500 sedan, 4-sp.	$1395
69 EPIC Auto.	$995
68 CORTINA	$895
67 VOLKSWAGEN	$995
65 FAIRLANE H.T., automatic	$895
64 FALCON S.W.	$ 995
66 CHEVY auto.	$ 995
63 VOLKS Beetle	$ 795
63 FORD Ht.	$ 295

NO REASONABLE OFFER REFUSED.

HORWOOD MAZDA

385-1451
Johnson and Blanshard
DEALERS LIC. D-7222

PURCH-A-LEASE

A New Toyota or Used Car

First month's deposit delivers a new or used car or truck of your choice. Pay monthly payments until you have established your down payment. All payments apply to purchase price. ONE HOUR DELIVERY O.A.C., BANK FINANCING UP TO 60 MO.
Call MR. G. M. OSINCHUK
Purch-a-Lease Mgr.

NEW CARS

74 1200 2-DR. SDN.	$68 Mo.
69 MUSTANG FB	$75 Mo.
74 1600 WAGON	$76 Mo.
74 CELICA LT.	$92 Mo.
74 CELICA ST.	$99 Mo.

USED CARS

71 CAMARO Z28	$109 Mo.
67 CUTLASS Conv.	$65 Mo.
72 CHEVELLE Conv.	$91 Mo.
69 DART 2-dr. HT	$68 Mo.
67 FAIRLANE 10-pass wgn.	$62 Mo.

TRUCKS

72 DODGE VAN	$98 Mo.
74 MAZDA and Camper	$120 Mo.
74 TOYOTA P.U.	$75 Mo.
70 FORD P.U.	$82 Mo.

Please call personally
MR. G. M. OSINCHUK
Purch-a-Lease Mgr.
386-3516
Out-of-town — Call Collect

METROCAN HOLDINGS LTD.
624 Finlayson D.L. 6455

'68 OLDS. DELTA CUSTOM, power brakes, power steering, radio, new tires, excellent condition. Call 388-3514 evenings or 388-4248 daytime.

1970 TOYOTA CORONA, SAND colored, 4-door, radio, new tires, extra wheels and snow tires. Inspected. $1,550, firm. 478-4829.

63 PARISIENNE CONVERTIBLE, new top. Good condition. Just tested $500 or best. 598-7565, 4-8 p.m.

71 TOYOTA, 1600 COUPE, 4-speed, stripes, radial tires, very good condition, 388-5372.

S&H TOYOTA

NEW TOYOTAS

1973 CELICA, A.T., radio and tape deck
1973 PINTO automatic, radio
1973 MAZDA pickup and canopy
1973 ASTRE Hatchback
1973 TOYOTA CORONA 2-door hardtop, radio, 4-speed
1973 TOYOTA COROLLA 1600 4-door
1973 TOYOTA COROLLA 1200 sedan
1972 TOYOTA PICKUP and canopy
1972 CORTINA GT 2 door
1972 DATSUN coupe
1972 TOYOTA HILUX pickup
1972 FIRENZA SL, 4-door automatic transmission
1972 AUSTIN MINI
1971 MAZDA coupe
1971 TOYOTA COROLLA Station wagon, radial tires
1970 DATSUN stn. wgn., 4-speed
1970 VOLKSWAGEN Bug
1970 TOYOTA MK II sedan, automatic transmission
1969 TOYOTA CORONA 4-speed
1968 CHEVY II sedan
1968 VW BUG, rebuilt motor
1966 COMET CALIENTE
1963 ACADIAN station wagon
1966 CHEV. panel. 6 cyl., A.T.
1964 CONSUL

SAUNDERS & HITCHMAN Sales & Service Ltd.
2040 CADBORO BAY ROAD AT FORT AND FOUL BAY
DEALER LICENCE D5021
592-2471

THREE POINT MOTORS

1974 VW Super Beetle only 1500 miles	$3095
1973 MAZDA Rotary RX3	$3595
1973 DATSUN hardtop 610	$3695
1972 CORTINA station wagon	$2595
1972 DATSUN 1200 Fastback	$2495
1972 PLYMOUTH Sebring	$3595
1971 TOYOTA Corolla	$1995
1971 MAZDA 1200.	$1995
1971 VEGA Hatchback	$2195
1971 CORTINA GT	$2095
1971 DATSUN pickup	$2145
1970 AUSTIN America A.T.	$1995
1969 LINCOLN Continental	$4995
1966 VAUXHALL station wagon	$1095
1964 Chevrolet station wagon	$ 895

WE PRICE OUR CARS IN OUR ADS AND ON OUR LOT.

THREE POINT MOTORS LTD.

2620 Government at Hillside
385-6737
Dealer Licence D 6415

GOV'T ST. MOTORS
'69 Volkswagen 411, top condition, $1795. '65 Chrysler, 4-door sedan, fully powered, $695. '66 Buick V-6 automatic, power steering sedan, $695. '68 Pontiac 2-door hardtop, $995. '66 Buick 2-door hardtop, $595. '66 Ford Econoline, $795. 1966 International Taveal V-8 automatic, power steering and brakes, $1095. '63 International van, $295. '67 Mercury pickup, $995. Small trailer, sleeps 2, $495. Several cheaper cars to chose from. No down payment required. D-5869, 2538 Government St. 385-5860.

1971 TOYOTA CORONA MK II, 2 dr. hdt. 1900 cc 4 spd., console, luxury interior, fully reclining bucket seats, new front brakes and shocks, tinted glass all the way around, black vinyl top, 36,000 miles and 28 mpg. Retail $2400-$2600, cash $2,000. Bob 382-0223, 384-9680, 382-2234.

HOLIDAY SPECIAL!
New 1974 PONTIAC CATALINA station wagon just arrived. Finished in bronze with saddle interior. For personal service during our month end sale, phone CHARLIE PETERSON at EMPRESS PONTIAC BUICK LTD. 382-7121 or Res. 592-0458 DL 7326.

McCALLUM DATSUN VOLVO

McCALLUM

1101 Yates at Cook
382-6122

1974 DATSUN B210 hatchback, radial tires, special paint, radio.

1973 AUDI L.S. 100

1973 VOLVO Grand Luxe 4-speed, overdrive and other options.

1972 VOLVO 164E, air and all luxury options

1972 DATSUN 510, 2-dr., radio, automatic.

1971 TOYOTA Sprinter

1971 VW Super Bug

1968 OLDS. VISTA CRUISER, 8 passenger wagon.

1973 MAVERICK Grabber, loaded

McCALLUM MOTORS LTD.
1836 Island Highway
Colwood Corners
478-1741

1972 DATSUN 240Z (2 to choose from)

1972 CAPRI 2-door, automatic.

1970 VW 9-passenger bus

1972 DATSUN pickup and BUCCANEER Camper. Fully equipped.

1971 DATSUN pickup

1972 DATSUN pickup

1973 DATSUN pickup

1971 VW 411, 4-spd., radio and fuel injection.

ALL CARS HAVE SERVICE POLICY IN EFFECT

BANK RATE FINANCING

NO DOWN PAYMENT

McCallum Motors Ltd.

Dealer Licence D6822

Speedway VOLKSWAGEN PORSCHE • AUDI

3 AS NEW TRADES!

1974 GREMLIN Automatic, with radio. Only 3,500 miles.

1974 BUICK CENTURY 350 V-8, 4-door sedan. Only 3,800 miles.

1974 TOYOTA SR5 2-Door, 5-speed transmission. Only 7,800 miles.

Speedway Motors Ltd.
911 Yates at Vancouver
Dealer Licence D6055
385-2415

1932 FORD PICKUP, CHEVROLET running gear includes brand new small block with Crane cam and lifters, standard transmission, new clutch and pressure plate, chrome wheels. Complete and ready to go. $1995. 642-3957.

1969 OLDS DELTA ROYALE, 2-door hardtop, black vinyl roof, blue exterior and interior, excellent condition, full power, spider mag wheels. New tires, $1750. 383-3529 between 5-8 p.m.

1973 GREMLIN X, 15,000 MILES; 1965 Jeep wagon automatic, power steering, power brakes, $950. 386-6511.

VICTORIA JEEP
HILLSIDE at ROCK BAY

1963 FORD GALAXIE, VERY clean, runs good. 1958 Ford front end, excellent shape. Heads for 352 Ford. 478-1208. Ask for Dennis.

1972 DODGE DEMON, 340, 31,000 miles, top shape, $3,000 firm. 598-8513.

64 DODGE WAGON, GOOD CONDition throughout, tested, $850, or best offer. 384-9998.

1965 VOLKSWAGEN BUG, TESTED till Dec. 74. Best offer over $650. 388-4671.

1967 CHEVELLE, 396, S.S., EXcellent shape. Offers. 388-7759, after 6.

NEW DUNE BUGGY FOR SALE, custom top, new motor and transaxle. $1400 or best offer. 479-5332.

MUST SELL 1966 RENAULT 10, good running order. Asking $400. Please phone after 5 p.m. 382-5955.

1971 MAZDA R100, NEW MOTOR, clutch, brakes, good rubber. Must sell. Phone after 6, 743-5337.

1965 PARK LANE CONVERTIBLE, mags, 8 track $350.00 (offers) 477-1964 evenings

969 ROVER 2000 TC. YELLOW, black interior. $2250. Phone 384-8676.

64 FORD CUSTOM, FACTORY rebuilt 6 cylinder. New tires, tested. $350. 384-8528.

EMPRESS

PONTIAC BUICK LTD.

WE RUN A VERY SIMPLE BUSINESS

74 ASTRE G.T., 4-speed, rally wheels, G.T. stripes, custom interior. Finished in silver with black interior $3795

72 VALIANT DUSTER 2-door hardtop. 6 cylinder automatic, radio. Finished in blue with dark blue vinyl top and interior $2995

68 BUICK WILDCAT 4-door hardtop, V-8, automatic, power steering, power brakes, radio, air conditioning. Finished in creme with black vinyl top and interior $2495

70 PONTIAC PARISIENNE 4-door hardtop, V-8, automatic transmission, power steering, power brakes, radio. Finished in blue. Ideal family sedan $2295

71 BUICK RIVIERA 2-door hardtop. Fully loaded with luxury options including air conditioning. Power seats, power window, power door locks, stereo tape, mag style wheels. Finished in pearl with beige interior. $4495

72 FIRENZA 4-door, 4-cyclinder, automatic transmission. Finished in bronze $1495

67 MERCURY 4-door, V-8, automatic transmission, power steering, power brakes, radio. Finished in turquoise with black vinyl top $1095

'73 DUSTER 2-door, 6 cylinder, automatic, power steering, radio. Finished in bronze. This is a very clean unit $3495

'70 BUICK Skylark 4-door sedan. V-8, automatic, power steering, radio. Finished in red with white top $2595

VANCOUVER ISLAND'S LARGEST SELECTION OF GOODWILL USED CARS

OPEN 9-9 WEEKDAYS TO SERVE YOU BETTER!

382-7121
2867 DOUGLAS AT TOPAZ
Open 9 'til 9
Sat. 9 'til 6
Dealer Licence D 7326

GCM Motors Ltd.

780 Goldstream
478-3242

1973 Dodge Charger, SE, 2-door hardtop, V-8	
1971 VW Super-Beetle	
1968 Beaumont 2-door, 4-speed Hearst	
1968 Ford Futura 2-door, V-8	
1967 Dart, slant-6, 4-door	
1964 Valiant, V-8, 4-door, automatic	

D.7-197

ONLY 18,000 MILES
1973 FORD ½-Ton pick-up. Automatic, V-8, power steering and brakes. Immaculate and in top condition. Also other trucks to choose from. Phone CHARLIE PETERSON now at EMPRESS PONTIAC BUICK LTD. 382-7121 or Res. 592-0458. DL 7326.

1966 FORD 500XL
Small V-8, P.S., P.B., radio and vinyl roof, buckets. Console, new tires, brakes, dual exhaust. This car is in new condition throughout. $1350. Phone 478-9278.

GOOD OR BAD CREDIT
'66 PONTIAC htp., $225 down, 8 monthly pymts. of $50.
Instant "NO-RED-TAPE" Credit
PALM MOTORS Ltd. 748-2921
180 Isl. Hwy. D-8084, Duncan

'70 RED CAMARO 2-DOOR, 1 OWNER, EXCELLENT CONDITION, LOW MILEAGE. RADIO, TAPE DECK, FOG LIGHTS, BUCKET SEATS, $2900. 477-9774.

1971 AMC HORNET. 2-DOOR hardtop. 6-cylinder, power brakes, immaculate condition. Try your offer. B. Madsen Motors, 2691 Sooke Rd., 478-5011. D-5026.

73 TOYOTA COROLLA, 1 OWNER. 2-door, 4-speed. Try your offer. B. Madsen Motors, 2691 Sooke Rd., 478-5011. D-5026.

1964 VW STATION WAGON, GOOD running condition, $800 or best offer. 479-5987.

1970 MAZDA ETATION WAGON, very good condition $1400 or best offer. 479-5987.

1969 POLARO, 383, HEAVY DUTY equipment. $1,000. Phone 592-2112, morning or evening.

'64 OLDS F-85. AUTOMATIC transmission, V-6, good running order. $350. 658-5202.

1966 CHEV 283 AUTOMATIC, NEW tires, radio, very good condition $895. 383-0109.

'65 MUSTANG, 2 PLUS 2, STOCK 289, paint by Carl Porter. Asking $2,200 or best offer. Phone 479-7626.

68 VOLKSWAGEN, NICE CONDition, carpeted. 1233 Tattersall, 382-9019.

67 T BIRD, 390 4-BARREL, 4-door automatic. New radial tires, 477-8195.

1954 CADILLAC FLEETWOOD Can be seen at 1422 Vining.

968 VW. 45,000 MILES, GOOD condition, offers. Phone 658-8639.

1969 MGB, WIRE RIMS, MICHELIN tires. 214-885 Craigflower Rd.

'55 CHEV, 4-DOOR, STOCK, IN nice shape, $625. 478-2605.

1973 TOYOTA COROLLA 1600, radio, 5,000 miles, $2,495. 388-7149.

1968 DATSUN 1600, GOOD CONDition, $1,150. 384-3571.

1973 DATSUN 240 Z. PHONE 478-1578.

SUBURBAN MOTORS

North on Douglas

HOME OF LINCOLN, MERCURY, METEOR, MONTEGO, COUGAR, COMET, BOBCAT, CAPRI AND FORD TRUCKS.

GENUINE FORD PARTS
PARTS DEPT. OPEN 'TIL 10 P.M.
MONDAY TO FRIDAY
4:30 ON SATURDAY

EXPERT BODY AND PAINT REPAIR

COME IN!

This Week's SPECIALS Are on Display!

Example:
1969 PLYMOUTH
4 door sedan
WAS $1895
NOW $995

RESERVE NOW FOR TRUCK AND CAMPER RENTALS!

TEN CERTIFIED MECHANICS TO SERVE YOUR AUTOMOTIVE NEEDS!

SUBURBAN MOTORS

WIDE OPEN UNTIL 10 P.M. WEEKDAYS
6 P.M. SATURDAY

3377 Douglas St. 386-6131
Dealer Lic. D-5904

HONDA

HONDA car centre

384-5555

MANY PEOPLE HAVE ELECTED TO BUY A NEW HONDA AND WHILE WE WERE LIBERAL IN OUR ALLOWANCE WE ARE CONSERVATIVE ON PRICING THESE CARS IF YOU HAVE GOOD SOCIAL CREDIT (OR OTHER CREDIT) YOU CAN GET ONE N.D.P. (NO DOWN PAYMENT)
TRY ONE OF THESE TODAY. WE KNOW YOU'LL APPRECIATE YOUR RIDING
Here are the Candidates

1969 CAPRICE 2-door hardtop. Quite a platform on this one.

1966 AUTIN 1100, a candidate from England eager to run.

1965 RENAULT automatic ultra conservative but Liberal gas mileage.

1965 MORRIS 1100, a running mate for our English candidate.

1969 DATSUN 1000 GT This one's a real Red! Other candidates entering every day so ACT NOW!

Dealer Lic. D 8217

'58 PONTIAC STATION WAGON. custom interior, carpet and curtains, more like a house than a car. Great for camping. 4-636 Admirals Rd., 388-7691.

'71 SUPER-BEETLE, EXcellent condition, sports steering wheel, Michelin tires. Phone after 5 p.m. daily, 592-9269.

1966 METEOR RIDEAU V-8 AUtomatic, excellent condition, 52,000 miles, 1 owner, asking $1000. Phone 598-1172.

1971 CHARGER, ECONOMICAL V-8, automatic, power steering and radio. Excellent condition, must be seen. 383-9725 Mr. Ewart.

1974 MERCURY 2-DOOR CLUB Coupe. Original. A-1 shape. Offers to $1200 or swap. See at 1295 Hastings.

FOR SALE 1971 VOLKSWAGEN window bus. Excellent condition. $2,800. 386-7148.

1965 CHEVROLET 2 DR. SEDAN, V-8 standard transmission. Runs A-1. Best offers. 382-8696.

1973 FORD STATION WAGON. Air conditioned, 8700 miles, $5195. 383-9757.

'68 LINCOLN CONTINENTAL, excellent condition, maintenance Record, reasonable. 477-9481.

957 VAUXHALL, GOOD RUNNING ORDER, $125. Phone nning order, $125. Phone 382-0815.

958 BUICK, AUTOMATIC, power steering, power brakes, cheapest to $200. 388-4028.

'66 CHEVELLE, 396, 4 SPEED, buckets, console, $1,300 or best offer. 478-4139.

'69 1600 AUTOMATIC DELUXE Cortina, 384-0016 after 6 please.

1966 PONTIAC STATION WAGON, excellent, $850. 479-6147.

1964 SAFARI STATION WAGON, $795 or nearest offer. 479-4971.

LIKE NEW 1972 MAZDA 808, 743-5706 Mill Bay.

150 CARS FOR SALE

DOUGLAS VOLKSWAGEN PORSCHE AUDI

YOUR LARGEST VOLKSWAGEN DEALER ON THE ISLAND

OVER 100 NEW VW Campers, buses, vans, Beetles, Audis, Foxes, Dashers, "Things"

BUY NOW!
WE NEED YOUR TRADE!
Premium Select Used Cars

74 COUGAR XR7. Loaded! AM-FM, tapedeck $5295
74 MUSTANG MACH I, 4-speed, 7,000 miles $4995
73 PORSCHE 2-litre, appearance group, AM-FM radio, low mileage, one owner $6695
73 CHEVY NOVA Coupe, automatic, power steering, radio $3595
73 VW WINDOW VAN, Radio, 4-speed $4395
72 VEGA hatchback $2695
72 VW Panel Van, radio, front tire mount $3695
72 TORINO SQUIRE wagon, full power $3995
72 CAPRI coupe, 4-speed $1995
70 Cortina wagon, 4-speed $1495
69 VW 7-passenger bus $2595
68 ENVOY coupe, 4-speed. $995
67 TOYOTA CORONA automatic. Rebuilt engine $1495
66 NISSAN patrol 4x4. $2195

LARGE SELECTION USED VWs — ALL MODELS

Immediate Delivery
Bank Financing

Douglas Volkswagen Ltd.
Porsche Audi
3329 Douglas Street
388-5466
Dealer Lic. D7052

Sale Priced
2936 DOUGLAS
AT BURNSIDE
386-8385

69 Cadillac $2742
68 Lincoln $1812
65 Barracuda $810
64 FORD S.W. $444
66 CHEV. Impala $741

180 ISLAND HWY.
DUNCAN, B.C.
748-2921

65 PONTIAC conv. $388
65 FAIRLANE S.W. $722
65 CHEV. $418
65 PONTIAC S.S. $814
65 COMET $491

Palm Motors
Instant "NO-RED-TAPE" Credit
Dlr. Lic. No. D-8084

BAD OR GOOD CREDIT
WHO CARES! WE DEAL!!
Let us help re-establish your credit. WE FINANCE ANYONE — separated, divorced, single, male or female: We guarantee delivery in 10 minutes. Buy and pay — same location.
Instant "No-RED-TAPE" credit
PALM MOTORS LTD.
2 LOCATIONS:
— 2936 Douglas at Burnside
— 180 Isl. Hwy., Duncan
WE FINANCE ANYONE
BUY HERE PAY HERE

AS NEW, 1973 RX2 MAZDA 2-door coupe, rotary, 4-speed, 2000 miles. Two-year warranty on engine. Radials, radio, reclining buckets. Well taken care of. Bought at $4200 new, sacrifice for $3600. 478-3591.

MECHANIC'S SPECIAL. 1966 Corvair. $250. Excellent interior, radio, good body, runs, needs motor work. Safety checked 'til May '75. 384-5276.

B. MADSEN MOTORS LTD.
We buy and sell good clean units for cash.
2691 Sooke Rd. 478-5011

'69 FORD FAIRLANE 500, TWO-door hardtop, new tires and shocks, asking $1,800. Tested 'till June, 1975. 478-1331, ask for Guy.

1960 AUSTIN CAMBRIDGE, FINE running condition, $225 or best offer. 382-6661, 303-640 Dallas Road.

1950 DODGE, IMMACULATE condition, one owner, low mileage, best offer. 382-1424.

'64 VW BETTLE, ENGINE OVERhauled last fall, good shape, $595. 385-1239.

'65 CHRYSLER NEW YORKER, 4-door hardtop, $550. 720 Selkirk Avenue after 6 p.m.

'70 VW BEETLE, DE LUXE, SUN roof, mileage 28,000, tires and engine OK. $1800 firm. 384-8895.

'71 TOYOTA, 1600 COUPE, EXcellent condition. 40,000 miles. Offers. 658-8537.

'59 T-BIRD, GOVERNMENT INspected, $375. 385-6377 after 5 p.m.

150 CARS FOR SALE

METRO
ALFA ROMEO
SUPER LOT IN SIDNEY

TRUCKS

74 GMC ¾-ton. Full power.
73 GMC ½ ton, V-8, auto., full power, heavy duty
72 GMC ½-ton, 4-speed.
72 MAZDA 4-spd. and canopy
70 FORD F250 4 spd.
70 CHEV ½-ton and canopy, automatic, power brakes, power steering
69 DODGE ½-ton, 6, auto.
68 DATSUN P.U. plus canopy. Choose from 2.
68 GMC, ½-ton. V-8 auto., custom cab and canopy, 31,000 miles.
67 FORD ½-ton. V-8, auto.
61 GMC STEP VAN
61 VW CAMPER

TRAILERS AND CAMPERS

24' MOTORHOME, V-8, auto., self contained, full power, 13,000 miles.

COMPLETE PKG.
68 GALAXIE 4-Dr., complete with 15' trailer, all extras!
74 13' OKANAGAN Trailers
74 8' OKANAGAN Campers
69 11' SHASTA Trailer
60 16' TRAILER

CARS

73 CELICA — choose from 2 — auto., 1 4-spd.
72 ALFA ROMEO Berlina
72 RENAULT S.W. 4 spd.
72 COROLLA 1200 cpe.
72 CHEVELLE MALIBU 4-dr. sedan, full power
72 CORONA 4-dr., 4-sp.
71 COROLLA 1600, 4-dr.
70 CORONA Mark II, automatic, 2-door hardtop
70 MAVERICK 2-dr., auto., immaculate.
69 DODGE CORONET, 440.
67 OLDS Station Wgn. Full power.
64 RAMBLER 6, std.

NO REASONABLE OFFER REFUSED

IMMEDIATE DELIVERY
ON ALL 1974 ALFA ROMEOS
2000—GTV
2000—SPYDER
2000—BERLINA
656-4311
656-2821
METROCAN HOLDINGS LTD.
D.L. 6462

GEM Motor Sales
382-7195

73 CORTINA 2-door $1995
72 MGB 1-owner $3495
69 VOLVO 2-dr. auto. $2095
69 FAIRLANE stn. wagon $1995
69 TOYOTA Corona 4-dr. $1495
68 TOYOTA Crown $1595
68 CHEV. stn. wgn. $1595
68 TORINO 2-dr. Ht. $1995
68 TR4A overdrive $1995
67 CHEVELLE 2 dr. 6-Auto $1095
67 FALCON 4-dr., 6, auto. $695
67 METEOR conv't $1295
66 MERCURY Stn. wagon $895
65 PLYMOUTH 4-dr. 6, auto. $495
60 FORD stn. wagon $395

480 Esquimalt Rd.
Motor Dealer Licence D5722

'68 VOLVO 144 AUTOMATIC, ONE owner, perfect condition, new paint and tires, 75,000 miles, $1,875.00. 598-3264.

1972 TOYOTA CROWN, 6 CYLinder automatic, power steering, power brakes, radio and extras. Offers. 478-1537.

1968 METEOR STATION WAGON, factory air-conditioning, new paint, brakes, and tires, bargain, $795. 384-5173.

CLEAN 1956 CHEV., 350, 3-speed, 2-door sedan, upholstery, automatic, 10,000 miles. Offers. 383-0224.

1956 AUSTIN CAMBRIDGE, VERY good condition inside and out, $249. 592-6807.

1966 FIAT 850, REBUILT 69 motor, new carpets, clean economy car. Offers. 477-4961.

1971 CORTINA 4-DOOR, 1 owner, excellent condition, 2 snow tires, $1,850 or best offer. 477-2749.

'71 ELDORADO, 39,000 MILES, new radial tires. $5495. 999 Beach Drive, 592-6803.

1974 CHEVROLET ESTATE wagon, loaded, low mileage, 477-3463.

'59 ZEPHYR, BODY GOOD, ENgine needs work. 478-8979.

1968 FORD CORTINA 1600 GT, 4-door, sedan, phone 382-1196.

1963 VOLKSWAGEN GOOD CONdition, $550 or best offer. 478-4907.

150 CARS FOR SALE

AMC

IT ONLY TAKES A PHONE CALL to "An Original"
AMC "GOOD GUY"

Bob Allison
Pat Penney
Gordie Strongman
Tony Mortel
385-8756

They'll bring the car of your choice for you to check over, try, maybe buy!

'74 VALIANT CUSTOM
6-cylinder, automatic, power steering, radio

'73 TOYOTA CORONA
4-speed, radio, like new!

'72 MUSTANG
Hardtop, 302, V-8, automatic, power steering, power brakes, radio

'73 CHEV NOVA
6-cylinder, automatic, radio, power steering

'73 MATADOR
Hardtop, 304, V-8, automatic, power steering, power brakes, radio, whitewalls

'73 VOLKS SAFARI
Camper, loaded, like new

'73 VW WESTFALIA
Camper, loaded, like new

385-8756
THE "GOOD GUY" LINE!

MONTH END SPECIALS AT WHOLESALE!

63 CONSUL $250
59 RAMBLER $140
65 SUNBEAM $500
66 PONTIAC $600

REG MIDGLEY
MOTORS LTD.
736 Cloverdale
385-8756
Dealer Lic. D5383

ALL CARS CLEARLY PRICED
RELIABLE SINCE 1893

73 DODGE DART, power steering, slant "6" $3295
73 PINTO $2495
72 V.W. $1950
71 CORTINA G.T. $1695
71 FIAT 850 Elite $1595
70 EPIC $1295
70 FIAT 124 $2895
69 AUSTIN MINI $1245
69 VAUXHALL VIVA $995
69 AUSTIN 1300 $1495
58 VOLVO 142 $2750
66 DODGE $650
66 PLYMOUTH $695
63 BUICK $645
62 VAUXHALL $695
61 AUSTIN $495
60 ROVER $695

PLIMLEY
BRITISH CAR CENTRE
1010 Yates 382-9121
Dealer Licence D-5852

'71 IMPALA CUSTOM DE LUXE, 4-door hardtop, 400 cu. inch, power steering, power brakes, radio and vinyl roof. Executive driven, 25,000 original miles. Belted tires and many extras. Private sale, no dealers. 382-7006.

1967 MUSTANG, 6 CYLINDER 3-speed standard, 62,000 miles, asking $1400 or best offer. 384-4096 or 385-3302, ask for Wayne.

150 CARS FOR SALE

GARDEN CITY AUTO SALES

Performance "Cars" -Galore-

74 GREMLIN X V-8
73 MACH I, 4-spd.
73 CHARGER S.E.
73 FIREBIRD Esprit Red
72 DEMON 340, mags
72 Z-28 4-speed
72 MGB GT sharp
71 GTO convertible 400
70 DUSTER 340, 4-spd.
70 SUPER BEE 383, 4-sp.
70 GTX "souped up"
69 CYCLONE 428 4-speed
68 TORINO GT 4-speed
68 OLDS 442 4-speed
68 CHEVELLE GS 396
68 MUSTANG 4-speed
66 PONTIAC GTO tri-power
66 VETTE 2 tops

LUXURY CARS
72 ELDORADO,
70 RIVIERA, air
69 BUICK Ht., air
69 BUICK 400 convertible

IMPORT CARS
73 FIAT sedan, sharp
73 MAZDA RX2 hdtp.
72 TOYOTA Celica
71 DATSUN 510 Fastback
67 DATSUN sedan, pretty
64 MORRIS 1100, tested

TRUCKS VANS
72 DODGE Leisure with TV
72 DODGE van, mags
72 FORD Econoline
71 FORD window van
68 VOLKS Bus
71 DATSUN and camper
71 CHEV and camper

NO CASH NEEDED
IMMEDIATE DELIVERY
TRADES WELCOME

ALL CARS CHECKED BY LICENSED MECHANICS

382-9111
GARDEN CITY AUTO SALES
2978 DOUGLAS
SOUTH OF MAYFAIR SHOPPING CENTRE
Dealer Licence No. D5605

Cornell
CHEV/OLDS
Cadillac
CHEVROLET TRUCKS
WINNEBAGO
Sales/Service 385-5777

SPECIAL SALE of 1973 and 1972
Chevy Novas
4-dr. sedans

—Economy "6"
—Automatic trans.
—Radio
—Power steering
—Gov't tested
—2-yr. warranty
—Trades and Terms
—Priced from only
$2795

3050 DOUGLAS
Opp. Mayfair
385-5777 'til 9 p.m.
Dealer Lic. D5388

STRAIT MOTORS LTD.
We buy and sell premium cars
1513 QUADRA D-7821 384-8191

67 CHEVELLE, 396, 2-DOOR hardtop, supersport, new mag wheels, very good condition. 384-5350.

68 BEAUMONT, POWER STEERing and brakes. Try your offer. B. Madsen Motors, 2691 Sooke Rd., 478-5011. D-5026.

73 PINTO 4-SPEED, BLUE WITH white interior. Try your offer. B. Madsen Motors, 2691 Sooke Rd., 478-5011. D-5026.

1960 VOLKSWAGEN VAN, REbuilt motor, good tires, $550 or best offer. 658-8440.

'63 SUNBEAM ALPINE, TESTED to Jan. '74. $550 or best offer. 592-6152.

69 Z-28 CAMARO, EXCELLENT condition. $2700. 748-1666 Duncan.

150 CARS FOR SALE

DEMONSTRATOR SPECIAL
1974 Pontiac Lemans, colonade sport coupe, power equipped with bucket seats, plus many other extras. For personal service phone Charlie Peterson at Empress Pontiac Buick Ltd. 382-7121 or Res. 592-0458. DL7326.

GOOD OR BAD CREDIT
'63 MERCURY auto., $100 down, 5 monthly pymts. of $40.
Instant "NO-RED-TAPE" credit
PALM MOTORS LTD. 386-8385
2936 Douglas Dlr. D-8084

'73 FIREBIRD 2-DOOR COUPE, 350 - 2 barrel, automatic, power steering and power brakes, vinyl top, new tires and Indy mags. 18,000 miles. $4200. 383-0734 or 479-4354.

1969 AMX 390 AUTOMATIC, mags, PS, PB, radio, tach, new paint, white leopard tires, tune-up. 46,000 miles. Mint condition, $2700 or best offer. See anytime 1830 Stanley.

68 AMC REBEL. BEAUTIFUL INterior, vinyl top, two-door hardtop, good mechanical condition, sacrifice for $795 or best offer. Must sell. 598-5875.

A REAL BUY AT $1875
1969 Chrysler Custom 2-door Newport. Good condition, power steering, brakes, trunk, custom tape deck and stereo radio. 592-3931.

'69 FORD FAIRLANE 500, 2-door hardtop, V-8 automatic, power steering, power brakes, low mileage, excellent condition. $1695. 478-5312.

1967 CHEVY NOVA SS 327, 4-speed, 350 h.p. headers, Sciefer clutch, 12-bolt rear end. Safety locks, speed alarm, tach. $1650. 478-9459.

1971 BUICK ELECTRA 225, 4-door hardtop, vinyl roof, full power, mint condition, 33,000 actual miles, $3800. 383-3529 between 5-8 p.m.

1966 MORRIS OXFORD, GOOD mechanical condition, needs minor body work, asking $350. 384-2284.

151 FOREIGN IMPORT AND SPORTS CARS

Speedway
VOLKSWAGEN
PORSCHE • AUDI

'73 PORSCHE 911S. Rarely seen, top of the line performance model with electric sunroof. Too many other features to list. Must be seen!

'72 PORSCHE 914 mid-engine model. 5-Speed, with removable top.

'69 MERCEDES 280 S.L. Rare, high quality automobile. Automatic trans., and all the appointments featured by this top of the line MERCEDES Sports Coupe.

AND WE HAVE MORE SPORTS CARS TO CHOOSE FROM

'73 DATSUN 240Z
'71 MGB G.T. model
'67 MGB
'64 TR4

Speedway Motors Ltd.
911 Yates at Vancouver
Dealer Licence D6055
385-2415

1972 TOYOTA CORONA, DE luxe automatic, with radio and tape deck, $2,600 firm. Call 388-9181 weekdays 9-5, weekends and evenings call 384-4829.

1972 TRIUMPH TR6. ORIGINAL owner. Under 25,000 miles. Excellent condition. $3500. Must be seen. For personal viewing 3842 Duke Rd.

1965 MERCEDES BENZ 220SE motor just overhauled. Requires minor body work, to be sold by midnight Monday, $2000 or closest offer, phone 652-1587 or 385-8122.

'74 CORVETTE, STEEL GRAY, air conditioning, 454, 4-speed, 746-6175 between 8:30 a.m. and 3:30 p.m.

69 TRIUMPH GT-6 PLUS. GOOD condition. Mechanically sound. Rebuilt engine and transmission. Asking $1800. Call 385-5256.

1959 MARK IX JAGUAR SEDAN. Complete rosewood and leather throughout. Near mint condition. $7500. 743-2982.

1973 MG MIDGET. NEVER abused, to a good home only. $2,900. Days, 384-1210, evenings 479-7894.

1970 MGB, TONNEAU, ROLL Bar, 42,000 miles, excellent condition, $2750. 592-1471 after 5:30 p.m.

1962 AUSTIN HEALEY 3000, good body, mechanically sound. $1100. 598-2264 after 5 p.m.

MUST SELL 1974 MGB $4100. Under warranty, excellent condition. 383-3495.

CLASSIC 1956 MGA, NICE CONDItion throughout, asking $1,395. Phone 592-7245.

OWNER LEAVING. '72 DATSUN 240-Z. Call brent, 384-4722 or 382-8527.

1973 CAPRI, V-6, 8 TRACK, mags. $3995. 598-7443.

COLLECTOR'S ITEM—1954 TR2, needs motor work. Offers. 388-7957.

1972 TRIUMPH GT6, LIKE NEW. Metro Toyota, 386-3516. D.L. 6455.

LATE 1969 LANDROVER, 44,000 miles. $2,600. 652-3379.

1966 SUNBEAM TIGER, NEEDS minor work, $2500. Offers. 382-3604.

1959 MGA, IMMACULATE throughout, $1500 firm. 384-4628.

154 TRUCKS AND BUSES

'72 GMC THREE-QUARTER-TON pickup truck, automatic transmission. Gord, 656-3724 or 656-4482. D 8304.

TRUCKTOWN 386-1711
Everything in Trucks
On Bay St. below Government St.
2525 Bridge St.

1970 VW WESTPHALIA, NEW ENgine, new tires, radio, pop top, immaculate, $3995. Phone 743-5330, Duncan, collect.

1967 DODGE D600 4-TON, 900X20 rubber, 5-speed trans., 2-speed axle, 16' flat deck, excellent condition. 477-8098.

'72 GMC VAN. ¾-TON, 350 V8, power disc brakes, belted tires, top condition. $3500 firm. 592-9088.

1969 CHEVY, 4-WHEEL DRIVE, big bed, best offer over $2267.32. 386-6250, after 5:30 p.m.

'65 ¾-TON GMC, 6 STANDARD, very good condition. $1200. 478-6032.

1965 INTERNATIONAL METRO van, ideal for building camper. Safety inspected. $625. 478-8766.

FOR RENT
Long deck, 28,000 GVW hay truck. Phone 382-2242, 656-1474 after 5:30.

74 VW CAMPER, 4000 MILES, $6000 or nearest offer. 382-3647.

USED SCHOOL BUSES, IDEAL for camper conversion. 478-3335.

'71 FORD ECONOLINE SUPER van, $2,650. Phone 388-9838.

1956 FORD PICK-UP $600, 478-5474 after 5 p.m.

1969 DODGE, WITH NEW SAFEty check. Call 386-6652 after 5.

MACK TRUCKS
Clark. 592-0510

1949 GMC 1-TON. 478-7662 AFTER 6 p.m.

63 MERC 4 SPEED TRANS. $695 or nearest offer. 386-8503.

69 ¾-TON CHEV., 4X4 SUBURban, V-8, winch, loaded. 478-1229.

154 TRUCKS AND BUSES

DRIVE WITH A SMILE TO
ENSIGN
Dodge TRUCKS
AND
RECREATION VEHICLE CENTRE
QUADRA at CALEDONIA

USED TRUCKS
ALL WITH 24 MONTHS G.W. WARRANTY

68 JEEP panel, 6-Cyl., 3-speed.
70 FARGO van, 6, Std.
72 V.W. CHIMO camper, 4-Cyl., 4-speed.
72 DODGE ½-ton pickup, V-8, A.T., radio.
73 TOYOTA LAND CRUISER, 6-Cyl., 3-speed, choice of 2.
73 GMC ¾-ton camper special, V-8, A.T., P.S., P.B., radio.
74 DODGE ¾-ton, V-8, 4-speed, P.S.

ENSIGN
Chrysler Plymouth Ltd.
TRUCK DIVISION
QUADRA at CALEDONIA
386-2411
Ask for Truck Sales
Dealer Lic. D 7348

CHEVY TRUCKS
For Immediate Delivery!!

—2 — ½-ton walk-in vans
—1 — ½-ton van
—1 — ¾-ton van
—1 — 1-ton van with duals
—2 — 4x4 pickups
—3 — ½-ton short box
—1 — BLAZER

CORNELL CHEV. OLDS.
3050 Douglas 385-5777
Dealer Lic. D5388

AT LAST!
NEW JEEP CJ5 IN STOCK
NEW JEEP CHEROKEES IN STOCK
NEW JEEP WAGONEER IN STOCK

REG MIDGLEY
Motors Ltd.
736 Cloverdale 385-8756
Dealer Lic. D5383

WRECKER
1966 GMC 1-ton with duals and equipped with Holmes 220, lights etc. V-8, 4-speed. $2995
Peter Pollen Ford Sales Ltd.
1060 Yates 384-1144
Dealer Lic. D6830

1969 I.H.C. CREW CAB 4x4, V-8, 4-speed; 1971 Jeep 4x4 pick-up, V-8 4-speed power steering and brakes; 1968 Bronco 4x4 V-8; 1969 Ford Van, windows, seats, V-8 auto; 1971 Ford 200 van V-8 Auto.
VICTORIA JEEP
HILLSIDE at ROCK BAY

1970 FORD ECONOLINE, 300 series. Excellent condition — 48,000 miles. Electrically operated power tailgate. Long wheel base, ideal for camper or delivery van. V-8 automatic. Phone 598-6495. $2900.

1969 DODGE 2-TON, WALKIN van, V-8, automatic, dual wheels, 48,000 miles, new trans., and brakes, excellent condition, $2400 or best offer. 385-4675.

$4,995. 74 GMC VAN DURA, ¾-ton, 350 engine, automatic, power steering, power brakes, side window. 478-6478.

1965 CHEV. 1-TON FLATDECK, dual wheels, new paint, 70 miles on rebuilt motor. Try your offer. B. Madsen Motors, 2691 Sooke Rd. 478-5011. D-5026.

59 FORD PICKUP, TESTED, good running condition. Excellent body. Blue. Excellent suspension. $700 or best offer. 385-9990.

BRAND NEW DATSUN ½-TON pickup, fully equipped.
McCALLUM MOTORS LTD.
1101 YATES 382-6175

'72 CHEV 4 X 4, ALL POWER equipment. Gord, 656-3724 or 656-4482. D 8304.

158 TIRES

For the BEST
WHEEL and TIRE DEAL
MAGS, CHROMES etc.
BELTED — BIAS — RADIALS!
"CHARGEX or PAY DAY TERMS"
SEE
D & D TIRE
1620 Blanshard St.
382-7283

LARGE STOCK OF GOOD USED tires from $7. Cadboro Bay Service, 477-2102.

160 PARTS, ACCESSORIES

LS7
454 Cu. In.
465 H.P.
NOW IN STOCK!
ALSO
— 375 H.P. 327 Cu. in short block
— LT1, 370 H.P. 350 cu. in. short block.
— 302 and 350 bare blocks
— canted plug small block head
— small block off road camshafts
EMPRESS PONTIAC BUICK LTD.
388-5141

327 SHORT BLOCK — STILL IN machine shop — 11 to 1 TRW's and 30, crane, balanced clearanced, magnafluxed, etc. $400. Pair F.I. heads $100, pair powerpack heads $75, 327 4 barrel mailfolds and competition carters $50 each. 327 declutching fan assembly $25, rebuilt Ford 4 speed with shifter $200. Broken Chev T10 needs 3rd gear $100. Chev aluminum bellhousing $20, 600 CFM Holley's with squirters and mechanical gear drive $50 each, Schieffer 11" flywheel, pressure plate and discs for Ford $200. Call Bob at 382-0223, 384-9680, 382-2234.

OUR NEW LOCATION
2150 Blanshard Street
Your Car's "Heart" is the BATTERY
Sure Start Every Time GET an "ACME"
LOWEST PRICES IN TOWN
Delivered and Installed
FRANCIS BATTERY and TIRES LTD.

CAR CASSETTE
Player with AM-FM stereo radio with indash mounting.
B.C. SOUND and RADIO SERVICE
931 Fort 383-4731

ONE CORVETTE ENGINE WITH Holly carburator with turbo-hydro 400 automatic transmission with racing plate and Hurst shifter. Call 388-3514 evenings or 388-4248 daytime.

HI-PERFORMANCE 289, headers for 289 power steering power brakes for '65 Mustang; Hi-volume oil pump for 289, 600 holly double bump, 260 cu. in. 382-8803 after 5.

MARK TEN C.D. IGNITION SYSlem does save gas and eliminates 3 out of 4 tune-ups. Details from Trans-World Enterprise, 1817 Douglas, 385-1941.

RADIATOR REPAIRS, FAST TOP quality repairs at Maurice's Auto Body, 427 Befa St., phone 384-3121. Located behind the Burnside Pay and Save Gas Station.

HILBORN INJECTED, 354 Chrysler Hemi, complete ready to race, with B and M clutchflite trans. Will sell complete or separate. 1434 Brooke St., after 5 p.m.

ONE CRANE CAM AND lifters, 327 crank, 327 block and caps, 4 14" tires. 382-9549 after 6 p.m.

SET OF WALKER CONTINENtal mufflers for 300 cu. in engine. New set, $18. Call 478-6596 before 4 p.m. and after 8 p.m.

WE SELL RINGS, GASKETS AND bearings. Head service our specialty. For fast service call Cord's Piston Rings, 383-0011.

'63 230 GMC TRUCK MOTOR. Moving must sell, no reasonable offer refused. 479-2203, 478-6844.

WANTED; 2-SPEED CHEV CONsole, complete. Call Rob at 479-4854 after 5:00 p.m.

1963 CORVAIR MOTOR, TRANSmission and accessories. Name your price. 479-4997.

HOLLEY 650 AND MANIFOLD, for small-block Chev, $80, wanted Tunnel-ram, 382-0647.

'57 CHEV PARTS WANTED, will come and tow away at own expense, 745-3726, Gordon.

TURBO 350 CHEV AIR SHOCKS. Beaumont custom radio. 2 car ramps. John, 382-4828 after 6 p.m.

73 GMC REAR TRUCK BUMPER, $50. 73 GMC front tire bracket, $15. 388-6364.

350 INTAKE MANIFOLD AND carb. 350 4-bolt main block and crank. 478-8284.

1966 MGB USED DAILY UP TO May. Body rusted. $200 or nearest offer. 656-5128.

WANTED: RIGHT FRONT FENder, 54 Chev ½ ton. 386-9039, after 5.

1960 CADILLAC CONVERTIBLE, good shape, but motor needs work. 385-7955. Best offer.

WOODEN TRUCK TOP CANOPY $40. 385-7247.

FULL-LENGTH ROOF RACK for VW bus, $30. 479-4296.

WANTED: ALL SYNCRO 3-speed for Chev '64 479-4520.

'61 FORD. PARTS OR WHOLE. 385-8612 after 6 p.m.

58 FORD STOCK OR SUPER stock. Offers. 478-7012.

WANTED 6 CYLINDER FOR '58 International, 383-4553.

64 FORD VAN, SELLING AS IS, good engine, $100. 383-4488.

WANTED: DOORS AND GLASS for '49 Ford Truck. 383-1078.

WINCH, 12 VOLT WITH BUMPER fare leads and cable, $400. 479-6715

166 CARS AND TRUCKS WANTED

WANTED FOR CASH

Sport Cars
Luxury Cars
Muscle Cars
Import Cars
Compact Cars
Motorhomes
Trucks
Motorcycles

HIGHEST CASH PRICES PAID FOR LOCAL PREMIUM AUTOMOBILES PAID FOR OR NOT!

DePAPE
760 JOHNSON STREET
(REAR OF SHELL STATION)
384-8035
DePAPE MOTORS LTD.

WANTED '64-'66 CHEVY II OR Acadian, V-8 preferred. Good condition. 479-8428.

MUSTANG WANTED, 67-69, MUST be clean and well looked after, 598-6090 or 386-7661.

TRUCK WANTED: ½ OR ¾ TON, '65 or older in good mechanical condition. Phone 642-3185.

168 CAMPERS, TRAILERS AND MOTOR HOMES

1972 DATSUN 1200, two door $1900. Also TIMBERLAND CAMPER fits import truck, $1250. 658-3856.

1972 CHEVY SUPER VAN Shaggin Wagon. This van has deep blue shag carpeting throughout. Over two inches of insulation and panelling, wired for 110 electricity. Outfitted for camping. Plus many other extras. $5,000. To view call 477-3944.

1966 19' TRAVELAIRE, $2,500. 479-8176.

168 CAMPERS, TRAILERS AND MOTOR HOMES

COASTLINE
Get Ready For Summer
Best Time to Buy MOTOR HOMES IS NOW

74 Prowler
23' S/C TANDEM WITH AIR CONDITIONING AND SPARE TIRE. ONLY
$5685

73 Skylark
19' S-C TANDEM REDUCED TO CLEAR AT ONLY
$3895

74 Lit-I-Mate
14'6" JUST THE RIGHT SIZE FOR 6-CYL. CARS, INCL. FRIDGE, FURNACE, BRAKES, TWIN BOTTLES AND MORE ROOM THAN ANY OF ITS COMPETITION.
$3190

NEW EMPRESS
19' MINI MOTOR HOMES
FULL S-C WITH 360 DODGE CHASSIS, REDUCED TO ONLY
$10,500
NO TRADES ACCEPTED

Tent Trailers
FANTASTIC SAVINGS DURING OUR TRAIN LOAD SALE
Sale Extended Til Sun., June 30, '74
Don't be disappointed for Summer. Order now and be sure of delivery.

COASTLINE
TRAILER CENTRE
1915 QUADRA ST.
388-6021
"TRY US YOU'LL LIKE US"
Dealer License No. D-3579

Impala CAMPING WORLD SIDNEY
THE MOST COMPLETE SELECTION OF TENT TRAILERS ANYWHERE!!
Quick Delivery
PRICED FROM $895

MOTORHOMES AND MINIHOMES
CHAMPION EMPRESS
FIREBALL
JAMBOREE
all sizes available

TRAILERS
SPRITE and SKYLARK
Fully equipped, from $2595

5TH WHEEL
22' OLYMPUS
for the ½ or ¾ ton truck
27' BONA VISTA

TRADE-INS
1972 24' CHAMPION motorhome, 20,000 miles $9850
1968 GALAXIE Telescopic 10' camper, fridge, jacks, furnace, boat racks Best offer

2 soft top TENT trailers $295 and $395

Book TENT TRAILER Rentals Now!!

PROPANE
Open every day except Monday

Impala Camping World
1007 Galaran Rd. off
Pat Bay Hwy in Sidney
656-5504
D.L. 7358

1973 16' ARISTOCRAT TRAILER, like new, 2-way fridge, oven, stove, shower, hot-cold pressure water, furnace, marine flush toilet, electric brakes, easy-lift hitch, sway control, mirrors, etc., $2950. 642-3879.

Save up to $1000 on this 2-year-old 22½' Kenskill. Instead of a new trailer, FULLY equipped and in ABSOLUTELY NEW condition for only $3650. C. Aitken (Gabriols) 247-9494.

CONVERTED BUS, HANDY SIZE, fitted for easy living, needs new owner with $2800. Can be seen at 5450 West Saanich Road. Call 384-2042, 9 to 5 for appointment.

1972 — 17-FT. ALJO TRAILER, with 3-burner stove, oven, 3-way fridge, toilet, sleeps 6, includes hitch and trans cooler. As new, $2600 firm. 652-3739.

14 FT. TRAILER, FLAT DECK, complete with hitch. Make good house trailer. Good condition, snap, $175. 656-3237.

MOVINB. MUST SELL 14' ESTA Villa trailer. Sleeps 5. Furnace, electric brakes, new tires, bearings, $1200. 384-5480.

FOR RENT—13 FT. EEE TRAVel Trailer, self-contained, sleeps 4 adults, $50 a week. Phone after 6 p.m. 642-5177 Sooke.

17-FT. VANGUARD TRAILER, sleeps 6, electric brakes, propane fridge, range and furnace. Many extras. $1900 or offers. 479-2503.

NEARLY NEW CAMPER, ILL health forces reluctant sale, $1295, or nearest offer, phone 382-9619 after 6 p.m.

1971 17½' TRAVEL TRAILER, sleeps 6, fridge, stove, toilet, extras, $2,350. 478-7895.

BRENTWOOD SOFT TOP TENT trailer, in good condition. New spare tire. $275. 477-1427.

17' TRAVEL TRAILER, PROpane fridge and stove, toilet, sleeps 6, $995. 478-2766.

SLEEPS TWO COUPLES COMfortably, camper $1800 or with 4x4 F250. 383-2879.

TENT TRAILER, SPARE wheel, tiled, low mileage. $300. 478-5827

8 SOFT TOP TENT TRAILERS. Good condition with mattresses. $300 - $350. 592-1073.

TENT TRAILER FOR RENT, sleeps 4, $30 per week. Phone 478-3329.

WANTED 8½ OR 10' CAMPER, preferably Vanguard with back dinette. 479-7324.

SOFT TOP TENT TRAILER, sleeps six, $275.00. Phone 478-7715.

CAB-OVER SEMI-CAMPER FOR import truck. 477-3292.

72 BOLER, AS NEW. 1269 TATlersal after 5 p.m.

HARDTOP TRAILER FOR RENT, $45 per week. Phone 386-7302.

13, 14, AND 15' TRAILER, DAY, week or month, 384-4818.

TENT TRAILER $200. PHONE 386-1067.

168 CAMPERS, TRAILERS AND MOTOR HOMES

S. J. PEDEN LTD.
your
VANGUARD DEALER
See the complete line of Vanguard recreational vehicles
VANGUARD
—CAMPERS
—TRAILERS
—MOTORHOMES
—5th WHEELS
—CANOPY TOPS
—VAN CONVERSIONS

OKANAGAN IMPORT CAMPERS
fit Mazda, Courier, Datsun, Toyota trucks.

OPEN ROAD MOTORHOMES
'73 24' Open Road
Slashed to $11,995
'73 20' Open Road
Slashed to $9,995

TRADE-INS
67 SCAMPER 10 Ft. Camper, toilet, oven, furnace jacks $2095
72 VANGUARD 13 Ft. Trailer, toilet, battery and brakes $1995
'69 10' Okanagan, furnace, jacks, oven, toilet $1895
'72 Buccaneer, fits import $795

VAN TOPS
Yes, we supply and install fibreglass van tops.

CAMPER RENTALS
If you have a truck and require a camper reserve now!

PARTS AND ACCESSORIES
If you're building a camper, trailer, or boat, or converting a van or just modifying what you have be sure to see our large assortment of SINKS, FRIDGES, ICE BOXES, INSULATION, HOT PLATES, ROOF VENTS, WINDOWS, SPRUCE FRAMING PANELLING, TOILETS, LIGHT FIXTURES, HEATERS, WATER TANKS, TABLE LEGS and many, many other useful items.

KEEP COOL!
Buy your Coleman Air conditioner now
12 volt Evaporative air conditioner $195
10,000 BTU $450
13,000 BTU $495

OPEN 8:00-5:00, Mon.-Sat.
UNIT SALES LOT OPEN TILL 9:00 THURS. AND FRI.
S. J. PEDEN LTD.
Dl. 7338
2855 Quesnel St.
386-3464

BENDIX CENTURION Motorhomes
ARISTOCRAT Trailers
Campers
Trav-L-Mate

1974 CENTURION 19' motorhome. Air conditioning, many extras, fully self-contained.
WAS $12,950 NOW $11,950

HORWOOD MAZDA
385-1451
Johnson and Blanshard
DEALERS LIC. D-7222

LAYTON WEEK-N-DER COUNTRY SQUIRE GEM TOPS
DROP IN AND SEE the new WEEK-N-DERS 8 ft., 9½ ft., 11 ft.
also the new IMPORT MODELS
SPECIAL
NEW 1973—22 ft. LAYTON TRAILER, fully self contained.
Was $5495 NOW $4495

Trailer Rentals
BOOK NOW. VACATION at SHAWNIGAN LAKE MOUNTAIN VIEW TRAILER PARK. In a new 22' COUNTRY SQUIRE Trailer equipped with toilet, tub, fridge, furnace, hot water, awning and table. The use of the playground, swimming, fishing, golf, close at hand. Per week $140.

BOOK NOW for your VACATION at "RIVER BEND" Trailer Park in PARKSVILLE, B.C., in a new 19 ft. COUNTRY SQUIRE — self-contained, starting at $124 PER WEEK.

Dominion Motors
1703 BLANSHARD ST.
(across from Hudson's Bay Parking Lot) VICTORIA, B.C.
385-5012 Dlr. No. D-5536

WINNEBAGO
MOTORHOMES
TRUCK CANOPIES FROM $349
13 and 16 Ft.
WINNEBAGO TRAVEL TRAILERS
CORNELL CHEV.-OLDS
3050 Douglas 385-5777
Dealer Lic. D-5388

19 FT. FLURY MOTORHOMES, compact, strong, warm and cool, self contained. Priced right. Jackson's, 974 Goldstream, Hwy 1-A, D-6000.

FOR RENT: 19½' TRAVEL trailer, by week or month. For further information, call 386-0819 after 5 p.m.

1963 GMC ½-TON AND CAMPER, nice condition, try your offer. B. Madsen Motors, 2691 Sooke Rd., 478-5011, D-5026.

NOMAD TRAILER WITH TENT, sleeping capacity of six. To view, 3202 Keats, 592-3412. Asking price $450 or best offer.

11½-FT. CAMPER WITH SHOWer, toilet, fridge, stove, 4 jacks, much more, sleeps six. $3,100. 478-6582.

10'6" CUSTOM OVERHEAD camper, $2,100 or offers. 478-1229.

51 CHEV MOTOR HOME. 478-6817 or 479-8345.

168 CAMPERS, TRAILERS AND MOTOR HOMES

Speedway
VOLKSWAGEN
PORSCHE • AUDI

HUGE SELECTION!
NEW AND USED
V.W. CAMPERS!

'73 VW WESTFALIA, A.T.

'72 VW WESTFALIA, A.T.

'72 VW Camper Van

'72 VW DORPER

'70 VW Camper Van

'69 VW WESTFALIA

Speedway Motors Ltd
911 Yates at Vancouver
Dealer Licence D-6055

385-2415

PURVIS FLACK

TANDEM DAYS

If you're looking for a top quality R.V. on tandems, you should see these fine units.

74 TERRY, 30' (new) a real beauty. $6950. You save $445.
73 SCAMPER, 20½', like new. $4295. This year's price $5435.
73 TERRY 23K. Sleeps 4, awning. $4450. This year's price $5385.
72 TERRY, immaculate, $4295.
71 KUSTOM KOACH, 20½', in marvellous condition. $4350.
72 GOLDEN NUGGET, 21', with air conditioner. $4395.

VAN CONVERSION
69 VW, $2550.

PURVIS FLACK

Trailer Sales and Service
1080 Goldstream Ave.,
in Langford
478-8377
Open evenings
D.L. 6909

LUCKY 13 DAYS
at

PURVIS FLACK

Here's your chance to get a 1974 13' TERRY at a saving of $130. The manufacturer duplicated an order. We're overstocked and you benefit. These 13' TERRYS sleep 4, have stove, oven, ice box, twin tanks, battery package, and are full CSA certified.

Regular price $2259.00
WHILE THEY LAST $2129.00

PURVIS FLACK

TRAILER SALES AND SERVICE
1080 GOLDSTREAM AVE.
IN LANGFORD
478-8377
Open evenings Mon. through Fri.
DL 6909

FENNELL'S
TRAILER SUPPLIES

Parts — Propane — Repairs

Profiled Aluminum

GALAXIE CAMPERS
SPORTSMAN CANOPIES

Summer Hours

Open 7 days a week

6459 Pat Bay Hwy. 652-2511

QUALITY!
PARKLANE CAMPERS
PARKLANE TENT
TRAILERS
READY TO GO!

REG MIDGLEY
Motors Ltd.
736 Cloverdale 385-8756
Dealer Lic. D-5383

62 SCHOOL BUS, 73 REBUILT engine, 10 miles per gal. inside finished like motor home, shag carpet throughout, 8 track stereo, body A-1. Asking $4600 or best offer. Location campers corner campgrounds, 3 miles south of Ladysmith. Phone 748-2149 Duncan.

1971 — ¾-TON FORD, 360, V-8, automatic, PB, PS, auxiliary gas tank, 31000 miles, 4 new tires. Excellent 1972 Weekender, 11' Camper, 3-way, 4 cubic foot fridge, furnace, range, oven, monomatic toilet, extra battery, jacks, $6000. 478-4960.

GLENDETTE TRAILER, SLEEPS 5, stove, oven, icebox, water tank and pressure water, propane gas and electric wiring, curtains and seat covers, stabilizers, newly tested. $1090. 592-3957.

1970 11' CAVEMAN CAMPER, large frig. stove, chemical flush toilet, new upholstery, hydraulic jacks, and many more extras, only $2700 to view phone 383-5194 or 477-6855.

'72 MAZDA TRUCK AND FACtory camper, 22,000 miles. Open to offers. 592-3514, 384-8174. Ask for Bob Danyluck.

FOR SALE, 14' ARISTOCRAT trailer, oven, electric brakes, very clean, $1,200. 2156 Malaview Ave. Sidney. 656-3410.

1965 DODGE VAN, IDEAL FOR camper conversion. $685 or nearest offer. 479-1617.

1972 MINI MOTORHOME CAN BE viewed at 3392 Aloha Ave, Colwood, 478-7485, asking $8,000.

1972 WOOD SHARDTOP CAMPER-trailer, sleeps six, good condition. 383-5873.

8' CAMPER WITH STOVE, fridge and furnace, four jacks, sleeps four, $1,000. 386-2834.

1971 CAVEMAN 11' CAMPER, completely equipped, $2800 firm. 743-2995.

1973 FORD ECONOLINE, FIberglass top, sleeps 4. $7500 or best offer. 656-6191.

17½' VANGUARD, SELF-CONtained with add-a-room, $2,595. 382-6837.

'61 VOLKSWAGEN BUS, FACtory camperized, ice box, sunroof, new tires. Immaculate, 592-0622.

16 FT. SAFEWAY TRAVEL trailer, very good condition. Sleeps 4, $1350, 652-2032.

CAMPERETTE FOR IMPORT truck, $400. Phone 478-5809.

SOFT TOP TENT TRAILER FOR sale, phone after 5, 479-6378

TENT TRAILER, LICENSED and tested. $225. 652-1913.

SELL CANOPY FOR LONG WIDE box; Camper, sleeps 4. 478-7515.

168 CAMPERS, TRAILERS AND MOTOR HOMES

EMPRESS
Leisureland

BARTH
Mini Motorhome

Stock No. 90634. 1974 19' model. A quality unit, featuring aircraft construction (aluminum ribbing), 350 V-8 engine, automatic transmission, power steering, power brakes, tilt steering wheel, safety glass, 35 gal. demand pump, 3-burner range and oven, 6 cu. ft. fridge, automatic hot water, flush-type toilet, holding tank, shag carpets.

FULL PRICE
$14,595
Quality at its best

2524 DOUGLAS

FOR PROMPT AND COURTEOUS SERVICE

382-7121
or
382-5331

Empress Pontiac
Buick Ltd.
Dealer Lic. D 7340

LATE '73 ECONOLINE VAN camper. Now ready for camping. Full fibreglass top. All utilities. Power brakes, steering. Asking $8700. If you like good workmanship, see this. 598-2396.

1969 TRAVELEZE 33' SELF-CONtained all year living, two 96-lb. propane tanks propane furnace and range. Fridge. Top shape. 81 Crease Avenue. 385-7955. $4,700.

13' TRAVEL TRAILER, IMMACUlate, sleeps up to 6. See at Thetis Lake Campgrounds at Manager's office.

FOR SALE, 14' ARISTOCRAT trailer, oven, electric brakes, very clean, $1,200. 2156 Malaview Ave. Sidney, 656-3410.

MUST SELL 1966 SUNNYSIDE Camper, factory built, all accessories, highest offer taken. Between 5-8 p.m. 386-0682.

BRENTWOOD TENT TRAILER in good condition with 2 almost new mattresses and canopy, $250 firm. Phone 478-7766.

MUST SELL, 1973 GMC TRUCK and security camper. For information, call Rhonda at 477-9770 or 385-0669, after 5:30 p.m.

1973 FORD MINI-HOME, LOW mileage, V-8 standard transmission, equipped with fridge, stove, and sink. 656-6191.

13-FT. GLENELLE TRAILER, sleeps 6, stove, ice box, good condition. 479-3751.

'59 GLENDETTE TRAVEL trailer, 16 ft. with fridge stove and sink. Phone 479-4727.

5X7 CLOSED UTILITY TRAILER, $200. Phone 388-9838.

FOR SALE: UTILITY TRAILER 16-inch wheels. $125. 385-7247.

8½' CABOVER CAMPER, NO stove or fridge. $1350. 478-5726.

169 MOBILE HOMES AND PARKS

BOB'S
MOBILE HOMES LTD.
25 Crease

CLEARING
Hardtop Campers

Some good buys in used units
Trailers and Campers

Have 2 spaces available for
27' HOLIDAIRE
28'6" TIMBERLINE

Holidaire — Travelaire
FIFTH WHEELS

Nomad trailers 14' to 25'

MARLETTE-GLENDALE mobile homes approved for private lots

386-3623 D7457 478-4979

Happy Valley
HOMES
LIMITED
Dealer's No. D-1837

2681 Sooke Road
478-8303

—Park space available with all purchases
—Choice of 4 different park locations
—Good variety of stock selection

TRIANGLE HOMES LTD.

compare
before you buy!
LEADER by Bendix
PYRAMID products
KNIGHT-SCHMIDT IND.
2435 Trans-Canada 478-1774
D-2360

TOTE-EM
Trailer Sales

12x68 Safeway 'CANADIANNA' 2-bedroom, utility room, plus private dining room. If you have a space here is tremendous value.
PHONE 384-8791
Dlr. Lic. No. 25094

2-YEAR-OLD, 2-BEDROOM FURnished mobile home on site near Goldstream Park. Beautiful furniture. Price $10,600. 386-0647.

DOUBLE-WIDE MOBILE HOME, 24'x50', 3-bedroom, washer-dryer. 2 years old. $19,000. 385-0323 daytime, or 384-9863 evenings.

1972 MOTOR HOME. SELF-CONtained with air conditioning. Sleeps 6, real good unit. Phone 385-8612 after 6 p.m.

TRAILER-PARK SPACE, NO. 52 Mountain Camping Resort, Shawnigan Lake, 598-7389, phone after 6 p.m.

10'X42' "REX 58". EXCELLENT condition, completely equipped, in trailer park, Colwood, $5,500 598-2835.

44' MOBILE HOME TRAILER frame, phone 382-7582 between 5-6 p.m.

OLDER THREE-BEDROOM MObile home, furnished, very reasonable. Langford. 478-1045.

3 BEDROOM DOUBLE WIDE, TO interested adults. $12,900. No. 23 Pedder Bay.

169 MOBILE HOMES AND PARKS

1973 VOLKSWAGEN WESTPHAlia camper, with extras, 10,500 miles, excellent condition, balance of warranty, $5,950 or near offer, consider older trade and can arrange financing. 656-4528 evenings.

DOUBLE WIDE 2-BEDROOM, mobile home with extras. Must be moved from present lot. Lots available at Mill Bay and Spectacle Lake. $18,000. 477-1708.

SAIL BOARD, $25. 656-5157.

178 SUMMER RESORTS

BEAVERDAM
3 BAR
Guest Ranch

For adults, Families or Children alone if over 8 years. Trail rides through miles of Cariboo cattle range. Riding and horse care taught. Overnight camp-outs, swimming, boating. Wholesome ranch meals. Children fully supervised. Reserve early. Phone in Vancouver, 980-1327 or write to Beaverdam 3 Bar Ranch. Box 190, Clinton, B.C.

PIONEER PACIFIC CAMP
Offers first class camping for boys and girls in enchanting Gulf Islands.
Challenging outdoor programme including sailing.
Details 386-8691 or 246-9613

HARBOUR HOUSE HOTEL LTD. On beautiful Salt Spring Island, fully licensed, modern accommodation, dining room, tennis, and swimming. Reservations, phone 537-2133 or write Box 99, Ganges.

COWICHAN LAKE
Rustic furnished cottage in woodland setting. Private beach and float. Boat supplied. Available July 28-Aug. 4 and after Aug. 18. 749-3578.

2-BEDROOM UNITS AND COTtage at Cowichan Lake, boats available, 745-6223

THREE-BEDROOM COTTAGE, ramp and boat, Cowichan Lake, $125.00 weekly. 656-6157.

COTTAGE AND 2-BEDROOM unit on Cowichan Lake. 385-7337.

181 TOURIST ACCOMMODATION

DELUXE BACHELOR SUITE, $90 a week. Adults, no pets Available July 1. 1940 Fort. 592-9516.

185 CONVALESCENT AND REST HOMES

FAIRFIELD HOMEY RESThome, one semi-private room, one private room for lady needing care. Reasonable rate. Excellent meals. Tray service in room. Laundry. Hairset. Welcome to visit. 384-1750.

SMALL REST HOME HAS VAcancy. Have room for couple. Diets arranged. Reply Victoria Press Box 783.

DOUBLE OR SINGLE ROOM IN small guest house near park and sea. 385-4632.

199 ROOM AND BOARD

NEAR BUSES AND BEACH IN Cadboro Bay for July and August. $130 per month. 477-8505.

MALE GENTLEMAN WELCOME, private or share, TV lounge, laundry, central. 385-3547.

193 ROOMS TO RENT

FURNISHED ROOMS TO RENT in large home. Share kitchen. $75 to $90. Hillside-Camosun College area. 383-2631 after 5 p.m. on weekdays.

FURNISHED SLEEPING ROOM. Community kitchen, utilities supplied, phone, T.V., separate entrance, male working or student. 479-4561.

WANTED, GIRL OR GUY TO share duplex with 2 others, $110 month, own bedroom, must be working. 386-9029 after 7 p.m.

COMFORTABLE UPSTAIRS room, community kitchen, everything supplied, ladies only, available July 1, $59. 386-6191.

NEWLY DECORATED FURnished 2 room suite suitable for working lady, near Jubilee, 382-8458.

SLEEPING ROOM WITH KITCHen privileges, male, old age pensioner, non drinker, 382-8665.

CLEAN ROOM WITH COOKING facilities for working person. 383-7510.

LARGE, SUNNY ROOM, NICELY furnished, kitchen facilities. 598-3266.

QUIET, CLEAN, FURNISHED room. Men, no alcoholics. Kitchen facilities. 592-6615.

BASEMENT ROOM, KITCHEN priviledges, $40.00 monthly, Fernwood-Pandora area 384-6717.

194 ROOMS WANTED

PENSIONER WITH SOME ARthritis needs unfurnished, furnished sleeping room or housekeeping room, cabin or small trailer. Due to present lodgings, room and board being sold this month. Quiet, clean, non-drinker. Mr. Evans, 388-4268, 1-4 p.m.

ELDERLY LADY VISITING FROM Kingston, Ontario, would like furnished room for 2 months, around Hampton Road park, (Burnside area). Phone 385-1751.

197 HOUSEKEEPING TO RENT

FURNISHED ROOMS TO RENT in large home. Share kitchen. $75 to $90. Hillside — Camosun College area. 383-2631 after 5 p.m. on weekdays.

BRIGHT ROOM, FURNISHED IN spacious English Tudor, full house privileges, fish pond and garden. $95. 479-4970.

HOUSEKEEPING ROOM. $57. Near downtown shopping. Phone 383-4929.

CLEAN BRIGHT ROOM, QUIET working man only. $85. All facilities 385-8439 after 7 p.m.

RITZ HOTEL
719 Fort St. 383-1021

200 APARTMENTS TO RENT UNFURNISHED

Park Pacific

THE SEAPORT

Finely appointed suites located on the waterfront at Victoria's gateway to the Pacific across from the breakwater. For the most discriminating. A prestige address, all appointments tastefully carried out.
1 bedroom, view suite, July 1st, $180.
2 bedroom, very large, de luxe suite, July 1st, $255.
—Two courteous resident managers and wives to assist with your move in and care for your every need.
—No children or pets, mature adults, please. For further information call: Mr. H. Lipp, 383-2225.

THE LORD HARLEY
3220 Quadra St.

Only a few top quality suites left. Large architect designed suites, with all amenities.
2 bedroom approx. 1,000 sq. ft.
2 bedroom, 1½ bath $255 $260
Mature young adults are welcome. Sorry no pets. Call our courteous resident manager Mr. L. Salon 386-3?71 Suite No 106 or Mr. H. Lipp, Property Manager 383-2225.

IMMEDIATE

MATURE PERSON PREFERRED. BACHELOR SUITE ON RICHARDSON CLOSE TO TOWN. $105.

Rithet Agencies
Limited 382-4251

MACAULAY EAST APTS.
948 Esquimalt Road
2 and 3 Bedroom suites available. Pool, Sauna, etc., regret no children or pets.
P. R. BROWN AND SONS LIMITED
762 Fort St. Ph. 385-3435

VERMAY MANOR
843 CRAIGFLOWER
2 bedroom suite, No. 301. $190 per month. Immediate occupancy, mature adults, no pets, controlled entrance, sauna, resident caretaker. 384-5132, 384-8391.

ESQUIMAT 1-BEDROOM SUITE, married couple, no pets, $100, for August 1. 592-4873.

TWO-BEDROOM APARTMENT, $125 per month. Phone 385-9534.

1-BEDROOM APARTMENT, ESquimalt area, 385-4504.

200 APARTMENTS TO RENT UNFURNISHED

Chateau
Victoria
740 Burdette Ave.

NOW
RENTING!

Victoria's newest downtown residential and commercial complex. Breathtaking panoramic views of the city, sea and mtns. Superior fire and sound-proofing, wall-to-wall carpets, drapes, balconies, colored appliances. Desk clerk on duty 24 hrs. "Parrot House" roof top restaurant. Covered parking.

1 bdrm. suites $174-$220
2-bdrm. penthses from $425

INFORMATION:
CALL 382-4221

NOW
RENTING
VERINDA
PLACE
APTS.
2639 Fifth St.
Open: 2-8 p.m. Daily

Bachelor Suites	from $129
One Bedrooms	from $169
Two Bedrooms	from $209

P. R. BROWN AND SONS
LIMITED
762 Fort Street
Ph. 385-3435

HARBOUR TOWERS

A full facility 12-storey building
—hotel and related services
—quality restaurant dining room with room service
—swimming pool
—hydrotherapy pool and sauna
—underground parking
—24-hour staff
—wall-to-wall carpets and balconies.
BACHELOR, AUG. 1st, $165

LUXURY APPOINTED PENTHOUSES
—Sweeping views, 1,300—1,400 sq. ft.
—Wall-to-Wall carpets
—Brick feature wall with electric fireplace
—2 Bedrooms, den area, 2 baths
—Formal living, dining room
—Free hydro, free parking
Penthouses from $550

PRESTIGE OFFICE
SPACE AVAILABLE

For further information and courteous service please contact Harbour Towers, 385-2405.

NOW RENTING

ROYAL
ESQUIMALT

1180 ESQUIMALT RD.
Opposite Plaza
—Close to parks, rec. facilities, new senior citizen centre.
—Panoramic view.
—Bus service at door.
—Elevator — w-w carpeting
—Controlled entrance — Drapes.
—Superior soundproofing.
—Laundry facilities — Cablevision.
—Recreation room.
—Balconies — Ample parking.
1 bedroom from $165
Adults only. No pets.
382-2221 or 382-9407

NEW 94 SUITE
APARTMENT
ELDON PLACE

Eldon Place and Burnside Road (near Woolco)

1, 2 and 3-bedroom suites, featuring indoor heated swimming pool, sauna swirl pool and many other amenities.

Mature adults only, no pets.

Call Muriel or Del Delahunt, 386-0614.

MORNINGSIDE
WEST

(Larchwood and Laval)
3-bedroom Town homes featuring 2 and 3 bathrooms, full basement, low cost auto-oil heat, wall-to-wall carpeting, drapes, fridge, range, washer-drier, fireplace. 1220 and 1281 sq. ft. Byron Price and Associates Ltd., 385-2458.

THE SHALAMAR
2644 Prior (off Hillside)
1 bedroom available July 1st. $160. Call Res. Mgr. for appointment to view 388-6930.
Adults only — No pets.

TUDOR ESTATES
2030 Douglas St.
382-2721

VISTA ROYALE
1345 PANDORA
AVE.

Beautiful suites in new block. Only a few 2-bedroom suites left. Sorry — no children, no pets. Phone resident caretaker, 382-7493.

THE PONDEROSA
1184 Esquimalt Rd.
383-3065

1-BR ste. available July 1. $ Adults only — no pets

TUDOR ESTATES
2030 Douglas St.
382-2721

IMMEDIATE OCCUPANCY
New 1 and 2 bedroom suites. Pool, sauna, games room and parking facilities. Sorry no children or pets. West Coast Management, 382-3721.

OAK BAY, NEW 2-BEDROOM apartment, with ocean view, under ground parking, wall-to-wall broadloom, 2 full baths, large kitchen includes washer dryer, dishwasher, $380. 477-5463.

CHARMING SPACIOUS 2 BEDroom, 2 bathroom apt., in Oak Bay duplex. Fireplace, utility room, private entrance, garage. Includes water, heat. Available July 1, $300, 598-8384.

DOWNTOWN — 1 BR APT. in an older bldg. No dogs. Avail. immed. $90.00 per mo. BOORMAN INVESTMENT CO. LTD. 1111 Government St. 386-9212.

BRIERWOOD MANOR, 465 NIAgara St. 1 bedroom, July vacancy, no children, no pets, quiet responsible couples only, reasonable rent, resident manager.

ONE-BEDROOM SUITE, ALL utilities included, near Woolco, $145. Also 2-bedroom suite, James Bay. Available July 1. No pets allowed. 383-6062.

2-BEDROOM SUITE, WITH GOOD view. Colony Park Manor, 1680 Poplar St. Shelbourne-Cedar Hill X Rd. area. $250 monthly. 592-2389.

YOUNG MAN WISHES TO share 2-bedroom apartment for 1 month starting July 1. $65. Call Ron, 382-2896.

ONE-BEDROOM, SELF-CONtained suite, kitchen, bath, etc. Older home, adults only. 1026 Pemberton Rd.

1 BDRM. CONDOMINIUM, POOL, sauna, swirl pool, view $185.00 evenings 477-1964

APARTMENTS TO RENT, 1 AND 2-bedroom, senior citizens. 478-3353.

LARGE 1-BEDROOM SUITE, available July 1. 1215 Esquimalt Rd. $130. 388-6712.

APARTMENT FOR RENT, 2 bedrooms, children welcome, 388-6908.

200 APARTMENTS TO RENT UNFURNISHED

P. R. BROWN RENTALS
"The People to See . . . P.R.B."

BACHELOR SUITES
$144—Verinda Place Apts., 2639 Fifth St. Ph. 385-3435.

ONE BEDROOM SUITES
$136—Central Manor Apts., 1230 Fort St. Ph. 385-3435.
$169—Verinda Place Apts., 2639 Fifth St. Ph. 385-3435.

TWO BEDROOM SUITES
$172—Princess Charlotte Apts., 467 Lampson St. Ph. 386-0630.
$211—Verinda Place Apts., 2639 Fifth St. Ph. 385-3435.
$269—Macaulay East Apts., 948 Esquimalt Rd. Ph. 385-3435.

THREE BEDROOM SUITES
$206—Seaview Towers, 450 Dallas Road. Ph. 382-7920.

CONDOMINIUM SUITES FOR RENT
$150-$500—1 and 2 Bedroom Suites. Sea View. Ph. 385-3435.

TRANSPORTATION AVAILABLE. P. R. BROWN AND SONS LTD.
762 Fort St. 385-3435

HORIZON
1576 Midgard
At Shelbourne

45 luxury suites, opening July 1.
1-bedroom from $165 and up.
2-bedroom from $205 and up.
2-bedroom and den, $215 and up.

Featuring
Controlled entrance, shag carpeting, drapes, coloured appliances, wallpaper in bathroom, view of mountains, ample parking, close to bus and shopping centres. Adults. Sorry no pets.
To view contact Res. manager Mr. or Mrs. Craft, Suite 201.

BROWN BROS. on LANSHARD
385-8771 (ANYTIME)

"ONE BEDROOM SUITES"
$150—Antrim Court, 2310 Quadra St., w-w carpet. July 15
$115—Mountain View, 614 Esquimalt, w-w carpet. July 10
$168.50—Rockmeare Manor, 1144 Rockland, w-w carpet. July 15

"CONDOMINIUMS"
$300—1450 Beach Drive, one-bedroom suite. Vacant.
$400—1420 Beach Drive, two-bedroom suite. Vacant.
$225—10046-5th Street, two-bedroom suite. Sidney. July 15.

CARNARVON MANOR, 1243 BAY, 1-bedroom $170, 2 bedrooms and den, $200. 3-bedroom, $235. Pool and sauna. Adults only. No pets. 382-1202.

TWO BEDROOM SUITE CLOSE to Cook and Pandora, available July 15th, $155.00 per month. 642-5520.

BACHELOR APARTMENT IN Oak Bay, separate entrance, $110.00. 592-0598.

1 BEDROOM UPPER SUITE, stove, fridge included, wall to wall, $155 plus hydro. 598-2371.

201 APARTMENTS TO RENT FURNISHED

THE ROYAL SCOT
425 QUEBEC ST. 385-2543
This new apartment bldg. offers: Fully furnished 1 BR suites — Color TV, shag carpets, linen, dishes, laundry facilities, indoor pool, whirlpool, sauna, games room, underground parking.
OCEAN PROP. MANAGEMENT

$145 — ESQUIMALT, CLOSE IN. 3½ rooms, with main furniture, 4-pc. bath electric fridge and range, wall-to-wall carpet, free parking, hot water, heat and cablevision hookup — mature married couples preferred — sorry no pets or children. July 1 or 6. Dickie Agencies, 382-6390.

$124 — 1 BDRM. (3-RM.) APARTment — includes main furniture, electric fridge and range, heat, hot water — no parking, no pets or children. O.K. for 1 mature lady July 1. Dickie Agencies, 382-4312.

1 BEDROOM LARGE FINE LIvingroom, fireplace, beautiful home, very quiet, mature couple for July, August, $200 month. 598-7532.

CLEAN, FURNISHED SUITE with shower, in Sidney, suitable quiet lady or gentlman with references. 656-4898.

$40 PER WEEK INCLUDING gas, water, heat, electricity for a couple. 384-9206 after 4 p.m. Close to Victoria Press.

COOK AND BAY, BACHELOR suite, $90. Elderly person preferred. 383-1840.

DELUXE BACHELOR SUITE, $90 a week. Adults, no pets Available July 1. 1940 Fort. 592-9516.

2-BEDROOM SUITE, SELF-CONtained, separate entrance. Available July 1, 383-6024.

JAMES BAY, $128, OWN SHOWer, available July 1, 477-1964 evenings.

WANTED YOUNG MAN IN MID. 20's to share 2-bedroom apartment with same. 382-6461, late evenings.

$85, VIC WEST, 2-ROOM SUITE, ground floor, suit older man, 592-2038.

202 APARTMENT FURNITURE TO RENT

Three Rooms from
$30 per month
STANDARD FURNITURE
382-5111
Immediate Delivery

203 APARTMENTS WANTED

YOUNG CHRISTIAN WORKING couple wish to rent quiet 1-bedroom suite or cottage, good references if requested. No children, 1 kitten. Rent $130 or under. Willing to build and repair. Phone 386-6574 after 5 p.m.

YOUNG MARRIED COUPLE, with cat, urgently require 1 or 2-bedroom suite preferrably in converted house in residential area, rent to $150. Available immediately. Please phone 385-6524, after 6 p.m.

RESPONSIBLE WORKING COUple with baby require 2-bedroom, character suite. August 11. Fireplace and view preferred. $225-$250. 385-5878 after 6 p.m.

RETIRED COUPLE SEEK A large 1 bedroom or 2-bedroom suite with a sea view near Beacon Hill Park or Beach Drive. Please phone 592-2703.

WANTED BY MARRIED COUPLE with small apt. trained dog, 1 or bedroom apt. or basement suite for August 1, Victoria Press, Box 795 or 112-596-9868.

NEED BACHELOR OR ONE bedroom suite by July 1st. Call Hank 382-4924 during day or 384-6339 after 7:00 p.m.

YOUNG CHRISTIAN COUPLE wish to rent older 1-bedroom suite or cottage. Close in. No children. 2 cats. Rent $140 or under. 598-4619.

GENTLEMAN REQUIRES 1-BEDroom furnished apartment affective July 15th or 30, references if required, phone 4-7 p.m. 385-7350.

PLEASE CLIP THIS AD FOR now or July. Suite for sceretary, reasonable. 385-4688 or 386-8067 evenings.

1-BEDROOM OR BACHELOR suite up to $125, for 1 girl and small dog, 388-7947.

WANTED IN JAMES BAY OR Fairfield 1 bedroom suite in older home. 592-3041.

203 APARTMENTS WANTED

MATURE COUPLE DESIRE suite or house close to university. Will rent for August 1. References available. Rent up to $160 per month. 383-1419.

2 YOUNG WOMEN URGENTLY require apartment for September in University area. Phone 477-5844.

206 DUPLEXES TO RENT

ATTRACTIVE
2-bedroom duplex unit. Close in fridge and stove, part basement. Rent $195 p.m. Available now. References please.
Bob Garside Alltown Realty
477-6973

OFF JACKLIN ROAD, NEAR Belmont school, new 3 bedrooms, 2 bathrooms, oak floor, stove and fridge, full basemen. Compact family, allow 2 children. 478-5260 and 478-2225.

AVAILABLE JULY 1ST. GORGE area, see view, lower 2 bedrooms, all utilities, fridge and stove supplied. $235 per month. Phone 384-4586.

2-Bdrm. duplex, $210 P.M. and 2-bdrm., full basement duplex, no utilities included. $230. P.M. J. A. HENDERSON REALTY LTD. 385-9741, 9 to 5 p.m. only.

DUPLEX FOR RENT, 1 BEDroom, $150 month, all utilities included, vacant now, apply 1919 David Street after 5 p.m.

1-BEDROOM UPPER, FURnished, self contained, $130 and 1-bedroom bachelor, self contained, $85. No smokers. 420 Langford St.

3-BEDROOM, 2-LEVEL DUPLEX, Langford. $225. Available July 15. 479-4970.

LANGFORD 2-BEDROOM FULL basement, stove, fridge, no pets, 477-4925. Available July 15.

VIEW ROYAL, UPPER DUPLEX, partly furnished, $110. After 5 p.m. 479-2872.

2-BEDROOM DUPLEX IN ESQUImalt, $225. For July 1. 479-4970.

210 HOUSES TO RENT UNFURNISHED

ATTRACTIVE WATERFRONT home on Portage Inlet for rent, $300, can be available July 1. Drive by 121 Kingham place and Phone 926-2528 evenings, or will be open for viewing between 1 and 3 p.m. the afternoon of July 1.

OLDER COUPLE WANTED AS tenants of beautiful main floor of new two-bedroom house in quiet Sidney area. Large yard with garden and deck. Utilities included. $250 per month. 656-5829, after 6 p.m.

YOUNG, VERY RESPECTABLE couple with 2 children desperately need to rent house outside Victoria. Have references. Phone after 5, 598-6482.

2-BEDROOM HOUSE GORDON Head, full basement. Stove, fridge, dishwasher. $295. a month. Available immediately. Days 382-4321, evenings 477-3188.

CLOSE TO PARK AND BEACH, lovely five-bedroom home with large indoor swimming pool, living room, den, 3 baths. $750 per month. 479-1102.

SIDNEY AREA, 2 BEDROOMS, den, family room, 2 fireplaces, natural treed setting, 1 or 2 years lease, references requred. 656-4890.

AVAILABLE IMMEDIATELY, DEluxe 3-bedroom Townhouse, close to shopping, schools and university, on bus route. No pets allowed, $300 per month, 383-6776.

ELK LAKE, LARGE 3-BEDROOM house, with out-buildings, limited lease, references required. $275. 479-4260.

WANTED: 1 OR 2 GIRLS TO share rented house, approx. $90 per month, Sidney area, 656-1415 after 6:30.

LARGE 4-BEDROOM COUNTRY home, full basement, Central Saanich, $265 month. Reply Victoria Press, Box 790.

6-ROOM HOUSE, CLOSE IN, new furnace, electric range, adults, references, no pets, 386-2069.

3-BEDROOM FULL BASEMENT house for rent. Available July 1. $300 month. 386-0057.

2 OR 3-BEDROOM HOUSE, fenced yard, 1 child only, no pets. 658-5479.

WANTED: 2 GIRLS TO SHARE house near Jubilee-Sears. 592-3292 after 5:30 p.m.

BURNSIDE AND HARRIET, 2-bedroom house, older people. $220 a month, 7-9 p.m., 3138 Harriet.

211 HOUSES TO RENT FURNISHED

ESQUIMALT, 2-BEDROOM, adult family only. No pets. Water and cablevision included. References. Available to Dec. 1. 383-4241.

2-BEDROOM HOUSE OR DUplex wanted by young married couple with 4 month old child. Have references. Around $150 a month. Leave message at 385-4917.

ESQUIMALT, TWO-BEDROOM, rec room, fenced garden, July, August, September, $295.00. 386-6474.

TWO FURNISHED CABINS ON Shawnigan Lake, 479-2207.

212 HOUSES WANTED TO RENT

EXECUTIVE HOME
WANTED TO RENT

Minimum four-bedroom, full-basement home. Preferably in Oak Bay or Rockland area, required for one year from August 1st. Excellent references provided.
Phone:
JEANNE LUCAS
386-2111 477-1342
MONTREAL TRUST

TEACHER, FAMILY, TRAINED dog, requires 2-3 bedroom home, reasonable bus distance University, from August 1, reliable, good references, will lease. Enjoy gardening. Approx. $180 per month. E. K. Clamp, Onoway, Alberta, phone 403-932-5367 evenings.

RESPECTABLE FAMILY WITH two infant girls wish 2 or 3-bedroom house. Preferably Saanich area. Maximum $275. Before August 1. Call collect, Vancouver 874-3881.

GOT A PLACE TO RENT? YOU no longer need to advertise. We need all kinds of accommodation in all areas and all price ranges. And there's no cost to you. For further information, phone 386-0786

COUPLE WISHING TO RENT A small cabin within 10 miles radius of Victoria. Man is carpenter and will do repairs if necessary, for reasonable rent. Please phone after 5 p.m. 382-5955.

REQUIRED IMMEDIATELY, 4-bedroom house, close to water or country, willing to lease. References on request. 598-7806 between 1:00 p.m. and 7:00 p.m.

CHRISTIAN FAMILY NON drinkers, four small boys, require 2 or 3-bedroom house or apartment, after July 1st. Reasonable rent. 580 Simcoe St.

RELIABLE YOUNG MARRIED couple want to rent 1-bedroom house in country. Will do repairs and gardening. Call Rob or Cathy, 386-3055.

QUIET COUPLE, NO CHILDREN or pets, require 2-bedroom home on Saanich Peninsula. References available, reasonable rent. Reply Victoria Press, Box 818.

RESPONSIBLE WORKING COUple need 2-bedroom house up to $190. Phone after 7:00 p.m., 384-4014.

YOUNG FAMILY WOULD LIKE 2 to 3-bedroom home, preferably in Fairfield area. $225 maximum. 385-0351.

CHRISTIAN FAMILY NEEDS 4 bedrooms, from August or September, near Gordon Head. Long term. References. 479-7570.

FOR AUGUST 1, RELIABLE young working couple require cottage or similar in peninsula area. Phone 388-7946 after 6 p.m.

HOUSE PAINTER, WIFE AND 3-year-old child want to rent 2 bedroom house, reasonable, lease preferred, 479-8387.

TENANT VACATING? YOUNG family, one child, loking for 2-bedroom house available before fall. 477-3675.

WANTED BY JULY 1ST. 2 OR 3-bedroom house or duplex. 385-0534. Will to pay up to $200.

DESPERATE. COUPLE WITH 1 child need 2-bedroom house. $175 to $200. 383-5035.

THREE-BEDROOM HOUSE IN or near Victoria, businessman and family, will lease. Leave message, 383-1818.

212 HOUSES WANTED TO RENT

URGENTLY NEEDED BY JULY 1st, 3-bedroom house or duplex, preferably Langford or Colwood area. 384-4964.

215 HALLS, WAREHOUSES, STORES AND OFFICES TO RENT

Montreal Trust

PROPERTY MANAGEMENT

a complete service
Rentals-Leasing-Consulting
1057 Fort Street 386-2111

OFFICE SPACE
2610 Douglas

Ground floor
1,000 sq. ft. at $270.80 p.m.
First floor
2,000 sq. ft. at $541.60 p.m.
or 2x1000 sq. ft. at $270.80 p.m.

LEASE
NEW SHOPPING
PLAZA

Station and Goldstream Avenue in Langford. Occupancy early Aug. Lots of customer parking and underground tenant parking. Can finish to suit your requirements, any size up to 1600 sq. ft. Eight major tenants already established.
WALLY HELLIESEN
388-5555 388-5555
B.C. LAND
and INSURANCE AGENCY LTD.

OFFICE SPACE
Close to Town and Country
Approx. 900 sq. ft. of office space. $250 per month. Parking available; two to five-year lease available. Contact RICK KINNIS, J. H. Whittome and Co. Ltd., 388-4271.

PARTIALLY FURNISHED OFfice. Carpets, drapes, desks, etc., located in prestige downtown building. Approx. 450 sq. ft. $250 per mo. Another small office also available. 385-0991 or 477-9618.

OFFICE SPACE
1-bedroom apartments, approximately 580 sq. ft. suitable for office use, please call Mr. Richardson, 382-4221, Chateau Victoria.

MODERN OFFICE OF 600 SQ. ft. available immediately, Esquimalt area. Rent $125 per month, includes heat and light. Larger area also available. Call Mr. Anderson 382-2721 or 477-4985.

MEDICAL-DENTAL OR GENERal office space for rent. New building with sea view and parking, up to 30,000 sq. ft. 939 Esquimalt Rd., 383-2442.

2500 SQ. FT. COMMERCIAL space available August. Ideal for offices, restaurant, neighborhood pub, etc. 382-0878.

FOR LEASE, LANGFORD, 1002 Goldstream, new office space, 3700 sq. ft. store space, two openings 720 and 900 sq. ft. 477-4925.

600 SQ. FT. OFFICE SPACE available in shopping centre in Sidney. Rental $195 per month. Phone 656-3821 or 656-3804.

RENT OR LEASE 1,000 SQ. FT., across Jubilee Hospital good parking, air conditioning, available August 1. 384-5324.

OFFICE SPACE FOR LEASE IN new Gorge shopping centre. Air conditioned. Phone 388-5812.

OFFICE TO RENT. 15X15, IN Esquimalt. $100 per month. Inquire 802 Esquimalt Rd.

WANTED TO RENT: SMALL store in Oak Bay-Saanich area. Apply Victoria Press, Box 804.

233 MORTGAGE LOANS AND INSURANCE

We Specialize in
FINANCING
LAND
DEVELOPMENT

APT. SITES

ACREAGE OR
SHORT TERM
HOLDINGS

1st or 2nd
MORTGAGE LOANS

ANYWHERE
IN B.C.

CASH VALUATIONS ON EXISTING MORTGAGES OR AGREEMENTS GIVEN WITHOUT OBLIGATION.

COURTESY TO FELLOW BROKERS
PHONE COLLECT TO L. THOMAS AS
(OFFICE) 384-7128 (RES.) 478-1729

Douglas Hawkes Ltd.
990 Blanshard St.

MORTGAGE
FUNDS
Available Now
From an
INSTITUTIONAL LENDER
At 11.25
PER CENT
For up to
60 Per Cent of
Appraised
Value on Existing
RESIDENTIAL
PROPERTIES
Costs, Legal and Appraisal
No Brokerage Fees

Commercial and
Apartment
Applications Welcomed
CALL A. T. RAY JONES
Real Estate and
Mortgage Consultant
384-8126
Pemberton, Holmes Ltd.
1002 Government Street

1ST — 2ND — 3RD
MORTGAGE LOANS

NO BONUS
NO DISCOUNT
NO HIDDEN CHARGES

Examples

Borrow	Pay Monthly
$ 2,500	$ 37.00
$ 5,000	$ 74.00
$10,000	$148.00
$15,000	$222.00

15-year ammort. — 5-year term

No amounts too small or too large

Highest prices paid for existing mortgages or agreements

Interviews in the privacy of your home

Money immediately available

W. A. (Bill) Hodgson
385-4528 385-2458

24 Hour Service
Byron Price and Associates Ltd.

NEW LOW RATE
All the money you need, 2nd mortgages. R. Geddes, British American Realty. Days 385-1431, eves. 477-6430.

FIRST AND SECOND MORTgage money available, (reasonable). Call David Philps, 652-1719 anytime.

233 MORTGAGE LOANS AND INSURANCE

SECOND
MORTGAGE

$1,600 to $15,000 or more quickly and confidentially at competitive rates.
Available for home purchase, renovations, debt consolidation, vacations or any worthwhile purpose.
—No bonus or arranging fees.
—Payout or repay at any time.
—Interest calculated semi-annually (not in advance) on declining balance.
—We also purchase existing mortgages or agreements.
For further details phone or visit us at:
C. A. C. REALTY LTD.
1083 Fort St.
384-9371
Town and Country
Shopping Centre
385-9781

NEED MONEY?

TO BUY — BUILD —
REMODEL — REFINANCE

1st — 2nd — Equity Mortgages
Arranged or Purchased

—AGREEMENTS FOR SALE PURCHASED OR SOLD
—BUILDERS INTERIM FINANCING ARRANGED
—We loan in ALL AREAS including Up-Island
—For Quick, Courteous, Confidential Service call
DON MacGILLIVRAY

ROBERTS INVESTMENTS AND MANAGEMENT LTD.
702-1175 Douglas
Tel. 388-6691 (24-hour service)

FIRST AND SECOND MORTGAGES FUNDS AVAILABLE AT COMPETITIVE RATES. UNLIMITED FUNDS. CONVENTIONAL AND PRIVATE. QUICK DECISIONS. CALL MR. McKENZIE, 386-7521 (ANYTIME). BOORMAN INVESTMENT CO., LTD. 1111 GOVERNMENT ST.

MONEY FOR YOU!!!
To buy, build, remodel, refinance. Mortgages arranged, purchased or sold. SAVE time — get RESULTS by calling:
GORD. G. COWAN 598-3321
Jack Mears'
Oak Bay Realty Ltd.

PRIVATE FUNDS AVAILABLE up to $100,000 at 11%, Victoria Press, Box 779.

$6,000
Available for 2nd mortgage, phone 479-4318 or 383-9344.

234 MORTGAGES FOR SALE

1st QUALITY 1st MORTGAGES

$ 8,500, 11¼%	$103.68 p.m.
$ 9,695, 10¾%	$ 86.77 p.m.
$ 8,250, 10¾%	$ 73.84 p.m.
$15,000, 11¾%	$182.51 p.m.
$21,000, 12%	$210.00 p.m.
$36,000, 11%	$360.00 p.m.

We can readily invest sums of $3,000 or more in excellent 1st mortgages with good yields. In the above group are insured mortgages. We also have a few good seconds.
Call VINCENT HOLMES 384-8124
PEMBERTON, HOLMES LTD.
1002 Government St.

WE HAVE SOME EXCELLENT first and second mortgages. Good security. High yield. Extra protective clauses. Ask for D. H. MacGillivray.
ROBERTS INVESTMENT & MANAGEMENT LTD.
388-6691

235 WANTED TO BORROW

WANTED
$75,000 SECOND MORTGAGE
18%, 3-YEAR TERM
VERY WELL SECURED
CALL GLEN McGREGOR
384-8001 or
Res. 477-3675
The Royal Trust Co.

MORTGAGES WANTED
1st mortgage, $220,000 — waterfront property. Market value — $43,000.

2nd mortgage, $25,000 on commercial building downtown. $120,000 equity.
Contact Mr. B. Lawless — 382-7276
Town and Country Realty Ltd.

Would like $17,500 1st mortgage on new home value $35,000. Will pay 11%, 5 year term. Excellent credit standing. Phone Bob Garside, Alltown Realty, 477-6973.

240 BUSINESS OPPORTUNITIES

Western HOMES Ltd.
817 FORT ST. 386-3494

6 ACRES
52,000 FT.
Greenhouses

A great opportunity for an ambitious family. This operation includes a unique modern family home, lots of land for expansion and other agricultural enterprise. All located within the 9-MILE CIRCLE. Just north of Elk Lake this package could be YOUR DREAM COME TRUE. Asking $265,000. MLS 7846.

For further details
Call Now
JACK DAVIS
386-3494 (24 hrs.)

BROWN BROS. on LANSHARD
385-8771 (ANYTIME)

DOWNTOWN
COFFEE SHOP
52 SEATS
IDEAL MAN AND WIFE
OPERATION
GOOD MONEY MAKER
URGET SALE

Call ALAN U. POTTER for details and statements. 385-8771 (anytime)

SPARLING REAL
ESTATE LTD.
SIDNEY SHELL GARAGE

Going concern offered with all equipment, which includes wrecker and wheel alignment set up. Building has an unobstructed work area of 2375 sq. ft. plus office area of 330 sq. ft. located on excellent corner of Sidney's main business street. List of equipment and P and L statement at listing broker. M.L.S. 7409. H. Bradley 658-5183 Office 656-5511.

SOOKE REALTY LTD.
6653 Sooke Road
642-5426

Excellent opportunity in fast-growing community. Almost new restaurant drive-in. Forced sale for health reasons. Capacity 55 at present with space and opportunity for expansion. Building, equipment and large corner lot with seaview all included.
Mrs. Florence Goldie 642-5426
Bob George 642-5670

A Family Treasure
Is for sale. Let us show you this popular snack bar and confectionery. Comfortable living quarters in the same solid cement block building. Buy it all for $85,000.
Marg Emmerson 658-8386
Louise Wiltermuth 477-6307
Block Bros., 477-1841

RESTAURANT
Sidney. Ideal man and wife business. Price includes land, bldgs, equipment. Living quarters, too! Move right in and carry on. MLS 7887. $59,900.
477-1841 Flo Pelling 592-3271
BLOCK BROS. REALTY

FULLY EQUIPPED TIRE SHOP in Ladysmith, B.C. Sale or rent, for further information apply R. Howitt, P.O. Box 74, Ladysmith, B.C.

OWNER MUST SELL 23 UNIT motel, Central Vancouver Island. Priced less than 4 times gross. Phone 754-6311.

UNIQUE WAREHOUSE AND OFfice complex, sell or lease. 553 Hillside Ave. $125,000. Call 385-2725 or 384-4960. G. Devlin.

FISH AND CHIP SHOP WITH ATtached three bedroom house, open to offers or trades. 382-3494 or 478-2708.

240 BUSINESS OPPORTUNITIES

PRINCIPAL
PROPERTIES LTD.
4088 SHELBOURNE
477-9514

LOOKING?
For a busy, profitable Grocery and Meat Market suitable for an ambitious husband and wife team.
GENE LACK 382-3410
ISOBEL RIPLEY 479-1918
477-9514

OPPORTUNITY
KNOCKS
Be the shrewd business man and ensure your future in the thriving Hardware Store, located in an active shopping centre, for details call
GENE LACK 382-3410
ISOBEL RIPLEY 479-1918
477-9514

AFFILIATE
MANUFACTURING

International firm expanding seeks key individual to handle local operations. No experience required. Full factory training provided.

300% GROSS
PROFITS

Possible. Simply purchase molds and manufacture, CULTURED MARBLE SINKS, BATHTUBS, TABLE TOPS, ETC. Investigate for your future. Minimum cash investment $14,995 secured. For information call collect person to person Mr. Lee, 408-247-2881 anytime or write International Assoc. of Fibreglass Manufacturers, Suite 108-1333 Lawrence Expressway, Santa Clara, California. 95051.

CANADA
PERMANENT
TRUST
ON DOUGLAS AT FORT

LAND VALUE
$49,800
This key property is located near Oak Bay Avenue, partly zoned R3 and partly R1. Present improvements are damaged and should be torn down. 9780 sq. ft., 80 ft. frontage. GRAY LAITE 656-5267 or SID HASLAM 477-1994 or 382-9191.

Canada Permanent

MELTON
REAL ESTATE (B.C.) LTD.
912 DOUGLAS ST.
MELTON—BRINGING MORE THAN THEIR NAME TO VICTORIA

RESTAURANT
GIFT SHOP
An outstanding opportunity is offered in this restaurant-gift shop business. Plus a four bedroom family home, located on 1.03 acres. Ideally situated on Trans-Canada highway at Cowichan Stn. (near Duncan) Offered at $99,500. MLS
Fred Beaver-Jones
386-7551 382-5911

BUSINESS AND EQUIPMENT
$2,400 GOOD POTENTIAL
The owner wishes to retire. He has built up this variety business and there is still lots of scope. On major thoroughfare, excess parking, with good lease available. Stock is about $4,500. In one of the fastest growing areas in Langford. Opposite 2 schools!! New subdivision all around. Call:
F. WILLS of
JACK MEARS
OAK BAY REALTY LTD.
598-3344 anytime

MANUFACTURING PLANT IN PLASTICS INDUSTRY CATERING TO ESTABLISHED WHOLESALE ACCOUNTS. GOOD OPPORTUNITY FOR FAMILY BUSINESS. INVESTMENT REQUIRED, $60,000. CONFIDENTIAL. WRITE VICTORIA PRESS, BOX 778. NO AGENTS PLEASE.

RESTAURANT
Lge restaurant with cozy dining rm. in a very high traffic downtown area, low rent and good lease $45,000 — To view
382-5171 THE ZIEGLERS 592-1768

KENTUCKY STYLE CHICKEN FRANCHISE FOR SALE
382-5171 THE ZIEGLERS 592-1768
Canada Trust Co.
2618 Quadra St. 382-5171

FLOWER SHOP
Situated in prime downtown location. Well-established and showing good return. Business and equipment only. Stock to be purchased separately. Asking $20,000. Terms can be arranged. Call me now for more information on this excellent opportunity. MLS.
BILL CARNEGIE
385-7761 (24 Hrs.) 652-3627 (Res.)
D. F. HANLEY AGENCIES LTD.

IF YOU ARE LOOKING FOR A Good retail commercial outlet for your business, why not consider Royal Oak where great things are about to happen. I have a thirteen year old stucco building. A storey and a half, containing attractive store front, potential office space, and a two bedroom apt. Price $98,500 ML. No mortgage to raise, as owner will carry a substantial balance. Dial me Don Robertson at 477-9551, City Savings and Trust for further details.

ATTENTION HAIRDRESSERS!
An opportunity to be your own boss. New, modern beauty salon, fully equipped, 10 dryers, 6 stations, 2 shampoo basins, located in a busy area with plenty of parking. For further information please call JESSIE McGRATH 384-8001. The Royal Trust Co.

BUSINESS OPPORTUNITY!
Thriving restaurant business, ideal for couple. No evening work . . . located in shopping plaza. Seating for 40 customers. Good lease, reasonable rent. Asking $31,500. For further information please call JESSIE McGRATH 384-8001. The Royal Trust Co.

OPPORTUNITY KNOCKS
For beauty operators wanting a central downtown location. Dandy beauty salon, steady clientelle. Owner will stay on for a while if necessary. Offered at the low, low price of $5,000. MARGARET JOHNSTON 384-8001 or 479-1589. The Royal Trust Company.

SAWMILL PORT ALBERNI. OPerator to run small sawmill and planer mill. House available on large property. Outstanding income potential for good operator and helper. One or two family men preferred. 386-1508.

AIR POLLUTION
CONTROL
$5 per hour fringe benefit. Travel contest. Phone Mr. Geddes for personal interview, 386-2947.

FOR SALE, COMMERCIAL LOT, 60 x 120, heavy industry zone, located at 2949 Bridge St. Asking price of $65,000. If interested phone 385-5860, if no answer phone 598-7531.

ACTIVE WORKING SHAREHOLDer manager required for fully automated bowling lanes located on Saanich peninsula. Salary and incentive bonus to right applicant. Reply Victoria Press Box 807.

FOR SALE: GROCERY BUSIness on busy highway. Terrific opportunity, easy terms. 2-bedroom living quarters adjacent. Write Victoria Press, Box 796 or phone Nanaimo 753-1987.

'73 KW C.O.E., 350 CUMMINS, 13 speed, 36,000 miles, many extras. 478-2693 after 6 p.m.

MAKE $300 — A MONTH ON $1200. Buy my trailer and rent it out. 384-5480. Details.

SMALL RESTAURANT, IDEAL for couple, seats 29, $15,500. To view 382-2700.

241 BUSINESS OPPORTUNITIES WANTED

ESTABLISHED DOWNTOWN

Real Estate and Insurance Company, would like to purchase other Real Estate and or Insurance Business. Please reply to Victoria Press, Box 797, for confidential interview.

244 REVENUE PROPERTY

APARTMENT BLOCK 4 SUITES

NO MORTGAGE FINANCING. OWNER WILL CONSIDER A REASONABLE DOWN PAYMENT TO A RELIABLE PARTY AND CARRY THE BALANCE ON A FAIR RATE OF INTEREST. 4 TWO-BEDROOM SUITES IN EXCELLENT CONDITION. WIRING AND PLUMBING IN GOOD CONDITION. FINANCIAL STATEMENT AVAILABLE. FULL PRICE $110,000. OPEN TO OFFERS: CALL:

385-7721 HAROLD WARE 598-4358

APARTMENT BLOCK 43 SUITES

ONLY 4 YRS. OLD. FULLY RENTED SHOWING A GOOD RETURN. 2-BEDROOM AND 1-BEDROOM SUITES, AND A FEW BACHELORS. FINANCIAL STATEMENT AVAILABLE. FULL PRICE $625,000. CALL:

385-7721 HAROLD WARE 598-4358 GARDNER REALTY

CANADA PERMANENT TRUST

(ON DOUGLAS AT FORT)

CENTRAL PARK 4 PLEX

Excellent return from this highly characteristic 4 plex. Walking distance to downtown. Zoned R3 but may have other possibilities such as office or professional building. Priced at $71,000 with low interest financing. All furnishings included in price. See this outstanding revenue property. Call WM. SANDERS 479-3394 or 382-9191. Trades considered. MLS

Canada Permanent

CANADA PERMANENT TRUST

ON DOUGLAS AT FORT

DUPLEX FAIRFIELD

Charming accommodation with good revenue. Well kept and ideal for today's market. Excellent value at $49,900. MLS 7650. MAUDE DOBSON, 658-8837 OR TIM HOSKIN 386-9364, or 382-9191.

Canada Permanent

BROWN BROS. on LANSHARD

385-8771 (ANYTIME)

16 SUITES

Each suite consists of one-bedroom, all corner locations which gives more privacy. Oil hot water heat, plaster finished interior, stucco exterior, newly decorated exterior and hallways. Situated in a good rental area. For more details phone Reg Schumaker, 385-8771, Res. 598-2333 (anytime)

S/S DUPLEX Close to Shelbourne Plaza

Three bedrooms each side. Large living rooms with fireplaces, L-shaped dining rooms, separate utility rooms, large storage rooms and owner's side has built-in china cabinets and large family room 11x18.6. This duplex has been well maintained in recent years. $69,500. MLS. Call for complete details.
388-4271 RICK KINNIS 477-9394
J. H. Whittome and Co. Ltd.

SIDNEY

S x S duplex, excellent value, each side has 2 bedrooms, new carpeting throughout. Large 9% mortgage can be assumed. Priced to sell at $59,950.
WILLIAM ROGERS
656-3924 652-1891
MONTREAL TRUST CO.

Montague Realty
1028 Blanshard 384-9318

GORGE WATERS

Unique legal duplex on beautiful Gorge Waters. Spacious 3 bedroom and 2 bedroom suites. Separate entrances, funaces, hot water tanks. Large lot, ideal for boating. Asking Large oot ideal for boating. Asking $67,500. For more details on this interesting new M.L. call Graham Ireland, 384-9318 (24 Hrs.).

REVENUE PLUS POTENTIAL DEVELOPMENT

This 7 unit revenue property is located on Cook St. near Beacon Hill Park. Gross revenue approximately $700 monthly. Property is R3 zoned. This represents a balanced investment opportunity at a price of $60,000. Minimum downpayment required $25,000.
G. WESTON 385-1431
BRITISH AMERICAN REALTY LTD.

OFFERS INVITED

On this excellent 5-suite apartment. Overlooking the Gorge water way. A sound stucco building with a 6th suite that can be easily completed. A wise investment for the future. ML 7213.

BILL CARNEGIE
385-7761 (24 Hrs.) 652-3627 (Res.)
D. F. HANLEY AGENCIES LTD.

BLDG. LOTS

Victoria City, 60x80 view lot. Treed and some rock. Asking $18,500. Inter-Urban area, off Hastings, 50x130. Asking $16,000.

BILL KNOWLES
385-7761 anytime
D. F. HANLEY AGENCIES LTD.

ROOMING HOUSE — ORganized to run efficiently with minimum care. 6 furnished rentals, more possible. Lovely separate owners suite with patio in secluded garden. Never a vacancy. $69,900 with your down payment, owner will carry balance at reasonable interest rate. For details call Mary or Donna, 479-7668, 384-2057. Douglas Rlty. 385-8784.

BUYING AN APARTMENT?

Big or small we have the greatest selection of suites IN TOWN!
DOUG BAVINGTON 598-3929
FRED G. CARVER 598-2561
D. F. Hanley Agencies Ltd.

EXCEPTIONAL BUY. $19,900 cash. Nanaimo home recently rewired and remodelled. Easy care lot, fruit trees, walking distance to city centre; low taxes. Move in or rent out; excellent investment. Contact D. Innes, Dolphin Agencies Ltd., P.O. Box 398, Parksville. Ph. 248-6156 (evenings: 758-7858).

BY OWNER

4-suites apartment plus two stores. New wall to wall carpet throughout. Newly decorated inside and out. Not a conversion. Total price $79,000. $20,000 down. Phone 479-2209 or 652-1562 anytime.

TWO-BEDROOM SIDE-BY-SIDE duplex. Full basement, in-law suite possible. Wall-to-wall, stove, fridge and fireplace. 3995 Shelbourne. $73,500. To view, 652-1673.

244 REVENUE PROPERTY

2 DUPLEXES

1 JAMES BAY—1 block from Dallas waterfront, an excellent older up and down duplex. Grosses $330 p.m. and owner only pays water. Drive by 44 SAN JOSE. Excellent value at only $36,900.
2 ESQUIMALT—Up and down 3-BR up and 2 down. Excellent rental area. Try your offer on asking price of $53,900.
384-8126 WALT SLOCOMB 383-5524
PEMBERTON, HOLMES LTD.

SIDE-BY-SIDE DUPLEX

with Third suite in basement, asking $69,500. MLS. This well-maintained building features two 2-bedroom suites plus a 1-bedroom suite in the lower level. Nicely located to everything. You can assume a large 9 per cent mortgage of $32,000. Total monthly rents would be $600 per month. For further information contact CHES HAYS, 384-8001 or Res. 477-8324.
The Royal Trust Co.

ROCKLAND REVENUE EXCELLENT POTENTIAL

Never a vacancy in this huge, older, but solid revenue property. Contains 12 fully furnished housekeeping rooms with 4,000 sq. ft. on 3 floors. Thousands of $ of extra revenue could be obtained. Full price of $198,000 includes valuable vacant building lot. ML 7412. Call MR. R. ROST, 386-2961 or 658-5490, National Trust.

REST HOME

Charming 3-storey home in Fairfield near sea and park. Fully furnished, licensed for 13 guests. Showing excellent return plus private 3-bdrm owners suite. At $84,900 a tremendous buy. MLS 7553. JEFF CHALK, 386-3231 or 477-8274. BLOCK BROS. REALTY LTD.

FAIRFIELD

Revenue home, 6 suites, 3 self contained. Immaculate condition, freshly painted. Vendor's will consider carrrying financing with good down payment. Asking $85,000. Phone LINDA FAHEY, 386-3231 or 656-1520. BLOCK BROS. REALTY LTD.

SXS DUPLEX

Happy Valley Area. Invest in this 10-year-old duplex. Rare find, 3 BR each side. Sound investment at $52,900. Olive Webber, 478-5561, 478-7733.
BLOCK BROS. REALTY LTD.

THREE UNIQUE suites in well-maintained home. Units carpeted throughout, fireplace, dishwasher, parking. Gross $6240 annual. $58,500. 1742 Pembroke, (off Richmond), Jubilee area. 477-5295.

OAK BAY, SPACIOUS, SIDE BY side duplex, 2-bedrooms, living room, dining room. Full high basement with extra room. On two large lots. Easily converted to triplex. $79,500. Owner at 592-0772.

247 COMMERCIAL OR INDUSTRIAL PROPERTIES

COMMERCIAL PROPERTY INVESTMENT

Dogwood Manor Parksville

New 25-suite apartment block. Strategically located — central Vancouver Island in popular resort-retirement community. Area noted for zero vacancy factor. New building within easy walking distance to beach and shopping. Fully occupied. $120,000 cash will handle. Total price $380,000.

Apartment or Townhouse Site PARKSVILLE

2-acre, 204'x405' with house. Property zoned and approved for multiple dwelling. On sewer and water, within walking distance of shopping area. Price $65,000.
DOLPHIN AGENCIES LTD.
Box 398, Parksville, B.C., 248-6156
Phone Don Fraser — 758-9975 collect.

C-1 COMMERCIAL TWO EXCELLENT LOCATIONS WITH HIGH TRAFFIC COUNT

Approx. 7,500 sq. ft., $50,000.
Approx. 12,275 sq. ft., $105,000 (MLS).
For more information on these hard-to-find properties call ALMER OLSON, 384-8001, The Royal Trust Co.

INDUSTRIAL Acreage

For lease or sale. Fast access to city or ferry. Ideal warehouse, trucking or heavy equipment storage site. Serviced.

LAND ASSEMBLY

R3 zoned, approx. .68 ac. suited to Condominium or Apt. $210,000.
382-5171 THE ZIEGLERS 592-1768

Canada Trust Co.

BUILDING & LAND $75,000

Over 6500 sq. ft. on Island Highway frontage. 1800 sq. ft. concrete slab building. Heating unit, office space, interior parking bays, excellent retail outlet. Strong 7-day-a-week traffic flow within commercial zoning for possible Sunday operation. 2nd storey addition possible.
Francis Brown, 477-1841
BLOCK BROTHERS REALTY

LAKE COWICHAN

.80 acres and 2.25 acres on new highway, access road. Apply 222 Greendale Road.

250 HOUSES FOR SALE

RYAN PROPERTIES LTD.

2-BEDRM—$45,000 FULL BASEMENT

Owner transferred. The living room has new wall-to-wall carpeting over hardwood floor. Attractive fireplace. Hardwood floors in bedrms and central hall. Lge. attractive vanity bathrm. Carpeted recreation room down. Washer-dryer hookup. Home is in best of condition and shows pride of ownership. Fenced garden.
G. E. BUS RYAN 382-8135

MOUNT TOLMIE RETIREMENT

NO STEPS $39,700

It's beautiful and immaculate. Two bedrooms, living room with fireplace; all with carpeting over hardwood floors. Utility room off kitchen. Appliances available. Was professionally decorated 3 month ago before it was decided to sell. The trees, shrubs, garden and the secluded patio enhance the charm and quiet, relaxed and restful living available here. Close to shops and 2 bus lines.
G. E. BUS RYAN 382-8135

ONLY $35,000

2-BEDROOM CONDOMINIUM COLONY PARK MANOR

Corner suite, top floor, with all the extras. Lovely views, swimming pool, whirlpool, game room, hobby shop and covered parking for 2 cars. Close to two bus lines and a shopping centre, but away from the crowded "hurly-burly" of the downtown area with its lack of spacious lawns and tall trees.
G. E. BUS RYAN 382-8135

COOK-HILLSIDE AREA PRICE REDUCTION $42,900

Delightful 4-5 bedroom home featuring 1,450 sq. ft. of spacious family living. Perfect for the larger family — or could easily be duplex. Living room with fireplace, separate dining room, good sized kitchen with eating area. 2 bedrooms and bath on main floor, upstairs: 2 bedrooms, living room and kitchenette. Assume existing mtge. at 9¼ per cent (ML 7451). For appointment to view call GLADYS MILLER at 592-2407 or 598-7936.

WHYTE AND GOWER OAK BAY PROPERTIES LTD.
2227 OAK BAY AVE.

TWO BEDROOMS, GARAGE, large lot, community water, near the beach, at Cherry Point. Total cash price $25,000. No agents please. Phone 743-5330. Box 735, Duncan.

250 HOUSES FOR SALE

Pemberton Holmes Ltd. SINCE 1887

OPEN HOUSE THURS.-SAT. 1-4 P.M. 4026 GRANGE ROAD

Cute and cozy, this 3-bedroom bungalow close to all facilities offers you carefree and economic living. Immaculate HW floors throughout, bright, convenient kitchen with W and D. area off, plus attached carport are just a few of the fine features this home offers you. THIS WON'T LAST AT ONLY $39,500. For further information or viewing please call
384-8126 JACK COLWELL 385-3018

OPEN HOUSE SATURDAY 1-4 P.M. 1211 MAYWOOD

Located on a quiet cul-de-sac just minutes from all major shopping centres and schools, this fine home offers you excellent family accommodation. 3 BRs up, 2 in the partially developed basement with drive-in garage. The quaint setting plus fully landscaped lot with ample oaks surrounding are extras not many homes offer. MLS. Asking $49,900. We invite your comments. For further information or prior viewing please call
384-8126 JERRY DOWNER 388-6488

OPEN HOUSE SATURDAY 1:30-4:30 1541 NORTH DAIRY

A meticulous 3-bedroom townhouse situated in a beautiful complex near Simpsons-Sears and the Cedar Hill golf course. Features include an 11.6x19.6 rec rm. An excellent buy at only $39,900.
384-8126 LARRY BROOKS 383-3203

OPEN HOUSE 2645 PEATT ROAD LANGFORD SATURDAY 1:30-4:30

A very nice 2-BR, full basement home situated on a 90'x100' lot. A perfect starter home for only $34,900.
384-8126 WALT SLOCOMB 383-5524

NORTH OAK BAY UPLANDS GOLF ONLY $76,000

Situated on a quiet street of lovely homes within walking distance of the University, we are pleased to present this quality 4-BR home featuring:
—15'6"x19'9" LR with floor-to-ceiling FP.
—Formal DR, wall-to-wall carpet over oak floors.
—28'x23' rec. room with bar.
—4th BR or den and 2-pce. bathroom down.
—Double carport, beautifully landscaped lot offering seclusion.
—Clear title and owners will consider carrying substantial mortgage to qualifying purchaser.
For viewing arrangements please call:
384-8126 C. ANDERSON 477-3994
384-8126 E. PARTRIDGE 592-3451

SALT SPRING ISLAND

A. We have just listed a 2-BR home, 5 yrs. old on Southey Bay. Beautifully finished and landscaped, the guest cottage is built over the water. This is a home to live in and enjoy. The price is good, $65,000. MLS.
B. A log cabin, 1 BR on a ½-acre corner lot. Walking distance from Ganges. Only 4 yrs. old and priced to sell at $27,500 cash.
C. 200' waterfront and view from this 4-BR split level with a den 2½ acres of seclusion. Full price $75,000. Terms of $55,000 cash, and owner will carry A/S at 9½%.
D. 8½ Gulf view acres. 2-BR older home one mile from Ganges. Offers to $63,000.
E. A-frame on ¾-acre lot fully furnished, 2-BR. Watch the ferries in the Gulf. 1 yr. old. $32,300. Cash offers. MLS.
F. 2-BR well-kept 12-year-old home. 1 acre terraced gardens and lawn. Self-contained guest cottage. Priced to sell at $37,500.
384-8126 J. JAVORSKI 537-2832
384-8126 A. G. BOULTON 537-2624

LANGFORD 2-BR. NO BASEMENT METICULOUS HOME

This must be seen! Only 2-yrs.-old and better than new. 1100 sq. ft. with luxury WW carpet throughout and the 70'x110' lot is manicured to perfection. Excellent value at asking price of $42,500.
384-8126 LARRY BROOKS 383-3203

BRAND NEW ONLY $47,900 10228 ALMOND STREET

Most realistically priced this SIDNEY home offers you 1225 sq. ft. of excellent living combining excellent construction and contemporary styling. During this time of soaring houseing costs this home also provides you with an excellent hedge against inflation. 3 BRs, master en suite, shag throughout, plus floor-to-ceiling, old brick FP separating the formal dining area from the LR. Downstairs you have approx. 900 sq. ft. of open area just awaiting additional development. YOU SHOULD SEE THHIS HOME. For further information or a private viewing please call
384-8126 JACK COLWELL 385-3018

TWO ACRES $12,000

This is high view property in a recently created subdivision. Located on LOLEDO PLACE, which is 2½ miles past the Sooke Road-Metchosin junction. For further information call:
384-8126 JOHN COLWELL 592-9828

ROCKLAND $74,500

This property is composed of THREE LOTS, with a quaint secluded home on one lot. The area is prime and the additional two building lots are high view property. Well worth viewing. For further information call
384-8126 J. F. COLWELL 592-9828

DUPLEX ESQUIMALT $47,900

Comfortable well-built home on a quiet street close to shopping mall and schools. Double sized lot with ample lawn, garden areas, fruit trees and evergreen shrubs. Bright sunny one-bedroom apt. in the ground level basement for additional revenue.
384-8126 JOHN BELL 477-2562
384-8126 G. PERODEAU 656-4525

COOK-MAPLEWOOD 2-BR. BUNGALOW BORDERING MINI PARK ONLY $34,900

We invite your inspection of this neatly kept 2-bedroom bungalow with full basement. Includes separate car garage on a nice landscaped lot, completely new kitchen, bathroom updated, spare bedroom or playroom down. Hurry on this one. Close to Simpsons Sears, transportation, and is situated on a quiet no through street. Please call C. A. ANDERSON
384-8126 477-3994

TEN MILE POINT

A VERY SPACIOUS FAMILY HOME SET ON AN EASILY MAINTAINED ONE ACRE LOT! ONE ACRE LOT!
1. Four Bedrooms, master bedroom average 21x11.
2. 3 complete bathrooms.
3. A main floor family room with effective beehive fireplace.
4. An extra rec. room, pool table sized with fireplace.
5. A delightful Living room with brick fireplace and brick featured wall, hardwood floors, size 19x15.
6. Dining room, ccompact easy-work kitchen and sundeck.
7. Exceptional basement space, hot water heating, twin domestic hot water tanks.
8. An interesting low rate mortgage can be assumed.
Offered at $89,500. Possession flexible
Not a good "Drive-by" Interested parties are asked to phone Stuart Simpson at office or Res: 598-4056 for viewing. There is much in this home that cannot be encompassed in advertising space. Courtesy to Realtors.

LIVE IN ONE AND RENT THE OTHER TWO $68,500

This triplex has two one bedroom, and one two bedroom suites, the gross annual revenue is $8,280 with a net income of $6,815. The property is located close to downtown Victoria in a nice area. For the chance of a lifetime phone
384-8126 JOHN COLWELL 592-9828

250 HOUSES FOR SALE

Pemberton Holmes Ltd. SINCE 1887

OPEN HOUSE SATURDAY, 1:30-4:00 1591 CHRISTMAS AVE.

A warm and friendly 2-BR, full basement home in the university area. Extra BR and family room in the basement, as well as a partially developed upstairs. Private fenced yard with large, above-round swimming pool. For details or appointments to view please call:
A. J. FAULKNER 384-8126

NEW MLS 3081 DALLIMORE $51,000

Are you looking for that easy-care home that is located on 2.1 acres? This home is 1½ years old, has LR with rock FP, separate DR and 2 large BR. There are many other features that will interest you. To view call:
A. J. FAULKNER 384-8126

CORDOVA BAY $73,000

Located on a large lot (164' x 175'), this large, 3-BR home (1,670 sq. ft.) offers views of Georgia Strait and Mount Baker. Other features include front bricked patio, large sundeck, LR with corner FP, and separate DR. For further information and viewing please call:
A. J. FAULKNER 384-8126

DRL

DOUGLAS REALTY LTD.
385-8784
12 CENTENNIAL SQUARE
LIST AND SELL WITH D.R.L.

OPEN HOUSE 414 WALTER ST.

Don't just drive by — have a thorough look at this bright, clean 4-bedroom, full basement home. Lots of family accommodation with a large kitchen, separate dining room and a large garage on an attractively landcsaped lot. A must to see — Sat., 2-4:30 or phone for prior viewing: ML 7978.
RICK KALLSTROM 386-0751
TOM EVANS 652-2620

GLEN LAKE

3-bedroom, full basement with finished 4th BR in basement. Well finished rec. room plus games room. Extra paved driveway and covered carport. Treed and fenced — only 4 yrs. old. access to lake from cul-de-sac. $53,000.
JOAN HOPPER 652-3103

FAIRFIELD

Main floor, high class condominium with 1180 sq. ft. of living area. Tastefully decorated presented by a professional interior or decorator. 2 brs., 1½ baths, dressing area off main BR. LR with private patio. Includes all appliances and strata type facilities; sauna — workshop — sun roof — games room, etc. An excellent buy at $41,900.
JOAN HOPPER 652-3103
RICK KALLSTROM 386-0751

COOK-BAY

Grand 4-bdrm. home. Beautiful modern interior with fine natural wood finish, wall-to-wall carpets. 2½ baths. Roughed-in rec. room in full high basement. Priced to sell $45,900 — ML 7670.
MARY McGUIRE—479-7668
DONNA VALIKOSKI—384-2057

$28,900

Stucco, 3 bdrms., OOM heat, separate garage — part bsmt. Excellent rental area. New ML 7989. Call anytime.
MARY McGUIRE—479-7668
DONNA VALIKOSKI—384-2057

2-Bedroom — No-Step $36,500

Conveniently located with large living room, kitchen, utility room and separate garage. Large 100x120 lot (could be divided).
MUST SELL — CALL NOW!
DOUG RELF 385-8784—479-5761

3-BEDROOM FULL BASEMENT $43,900

Close to all levels of schools and completely redecorated inside and out. Large, but cosy lvgrm & kitchen with easing area. Drive in Garage
NOW IS THE HOUR — CALL
DOUG RELF — 385-8784 — 479-5761

2-BEDRM DUPLEX

Large bright SxS 2-bedroom duplex with LR, large kitchen, 3-pce. modern bath and full basement each side on large lot in easy access area of Langford. Basements designed for 4-plex development. Asking only $55,900. MLS.
DOUG RELF 385-8784—479-5761

LARGE 2-BEDROOM ONLY $42,900

Large living room with feature fireplace and panoramic windows facing front and back. Family-sized kitchen with ample eating area. Secluded concrete patio and potential rock gardens. Paved driveway with carport and sundecks. All this and more! Call today. MLS.
DOUG RELF 385-8784—479-5761

2-BEDROOM — NO STEP ONLY $38,500

Close to bus and shopping centre, decorated in a burnt cedal motif throughout. Fireplace in cosy living room. Large laundry room and covered patio for outdoor living.
DOUG RELF 385-8784—479-5761

OAK BAY TUDOR

Charming family home on a lovely street — 1,438 sq. ft. on the main floor includes living room with tile fireplace, separate dining room, electric kitchen, utility room, 2 twin-size bedrooms, and 4-pce. bathroom. Upstairs there are 2 more bedrooms, 2-pce. bathroom, and extra undeveloped room under the gables for a nice studio or playroom. Full high basement with games room, work area, and a drive-in garage which will accomodate 2 cars. Exceptionally well-built character home (1941) and just listed at $59,500.
TOM EVANS 652-2620
JACKIE WALDRON 477-9636

OPEN HOUSE 915 ROWILS CRES. Saturday 2-4:30 (Off Jacklin)

A well presented family home, 5 years, 3 Bdrms., LR with brick fireplace, Dr in line, large kitchen, sundeck, developed basement includes recreation room and sep games room plus 4th BR. Extra paved driveway for your trailer or boat. Pleasant treed cul-de-sac. Close to all amenities. Asking $53,000.
STEVE SIMPSON 642-3419 or
JOAN HOPPER 652-3103

OPEN HOUSE 2739 RAYCROFT PL. (Turn Left on Spencer at the Highway and Follow Signs)

One year old, 3-bedroom, full basement home with 1180 sq. ft. of living area. Master en suite; white brick fireplace; wall-to-wall throughout. Breakfast bar in kitchen; roughed-in 4th bedroom and rec room. Mock Tudor exterior. Large lot and only $48,900. See financial page and call:
JOAN HOPPER 652-3103
or
RICK KALLSTROM, 386-0751

ONLY $47,900

See this house before it is too late. It's located in the High Quadra area and has 3 bedrooms, full basement with drive-in garage and very large rec room. To view please call:
TOM EVANS 385-8784 or 652-2620. MLS.

HIGH QUADRA

On a quiet residential street, yet close to schools, shops and transportation. First time offered, this owner-built home of 3 Bdrms plus roughed-in 4th, fireplace in LR, separate DR. Ideally situated on a 77 foot wide lot. To drive by, call anytime. MLS 7634. $46,600.
Donna Valikoski 384-2057
Mary McGuire 479-7668 or 385-8784

250 HOUSES FOR SALE

CANADA PERMANENT TRUST

ON DOUGLAS AT FORT

OPEN HOUSE GORDON HEAD 4131 SAN ARDO PLACE FRIDAY, JUNE 28 6-8 P.M.

The right house for a growing family, 3 bedrooms, lovely fenced yard, full basement, close to University and all schools. PAUL HYATT 656-3150 or 382-9191.

OPEN HOUSE SATURDAY 1:30-4:30 P.M. 2559 PENRHYN CADBORO BAY

See this spacious 3-bedroom home 6 months old in this highly desired area. Comfortable living room, dining room, large kitchen with eating area. 1½ baths, full basement with fireplace. 12x19 sundeck. Call BILL BROOKS 478-3197 or 382-9191 for previous viewing.

OPEN HOUSE SATURDAY 1:30-4:30 P.M. 3333 ROBERLACK

You'll love this no-step bungalow with its exceptional parklike surroundings. Has pleasant living room with raised fireplace, dining room and 2 bedrooms. Large partly covered patio, well designed for great outdoor living. Parking for extra vehicles. This immaculate home is a great buy at $42,900. WM. SANDERS in attendance. Call WM. SANDERS 479-3394 or 382-9191.

OPEN SAT. 1-4 2081 WEILER

Immediate possession on this 5-bedroom home, only 5 years old and 5 minutes to airport, ferry or Sidney. 4th and 5th bedrooms, 2-pce bath and large rec. room in basement. Extra large well landscaped lot. 8½ per cent CMHC financing. PAT DOERKSEN in attendance. 478-3342 or 382-9191. MLS. Asking $47,900.

HORSE COUNTRY 1.6 ACRES METCHOSIN

Ideal starter for horse lovers. Cozy 3-bedroom home close to elementary school and beaches. Lovely tall trees. Excellent value at $49,900. MLS 7299. Mortgage funds available. MAUDE DOBSON, 658-8837 or TIM HOSKIN, 386-9364 or 382-9191.

4 BEDROOMS $45,000

Lovely, bright dining room, spacious living room with fireplace, large kitchen. Huge rec room with sink and cupboards. This well-kept home is bargain priced in today's market. Call us now. MLS 7479. TIM HOSKIN, 386-9364 or MAUDE DOBSON, 658-8837.

LARGE PROPERTY COLWOOD $48,500

Ranch-style, large family room, plus living room with in-line dining. One level, non-basement on 8-10 of an acre, room to grow. Near Metchosin Road. MLS. GRAY LAITE, 656-5267 or SID HASLAM, 477-1994 or 382-9191.

JUST $25,000 COMMERCIAL ZONING

Ideal for your business or use it as a starter home. New remodelled inside. Needs some paint outside. Roberts Bay area. MLS 7933. GRAY LAITE, 656-5267 or SID HASLAM, 477-1994 or 382-9191.

PRICED RIGHT TOWNHOUSE $34,500

3 bedrooms, very private plan, patio off living room and your own lawn. Non-step, one level, near Mayfair. MLS 7939. GRAY LAITE, 656-5267 or SID HASLAM, 477-1994 or 382-9191.

9 ROOM, ¾ ACRE

Colwood. 9 plus large spare, workshop or storage room in this 1½ year, as new, over 3000 sq. ft. finished home. The value at (asking) $67,000 is hard to match. Total of 5 bdrms, 2 fireplaces, 3 bathrooms and 2 sets of sliding glass doors on 2 levels. Quality carpet and construction throughout. 9½ per cent financing. For more details call PAT DOERKSEN, 478-3432 or 382-9191.

LAKE HILL SPLIT

3- or 4-bedroom split level, 5-year-old home on popular dead-end. Near park, school and bus. IMMEDIATE POSSESSION, owner has moved and reduced price to asking of $54,900. Finished rec room, 2-pce bath and spare room in basement. 9¼ per cent financing. To view call PAT DOERKSEN, 478-3432 or 382-9191. MLS.

ARDMORE AREA FANTASTIC BUY PART WATER VIEW

One of the more desirable, authentic Tudor style homes located on 1½ acres of choice property. Leaded windows, knotty pine kitchen. 2 or 3 bedrooms, all rooms large and spacious, shipdeck flooring in den. All in all 1750 sq. ft. of pure delight. The grounds are landscaped beautifully, many fruit trees, oaks, etc. including brick pillar and plank fence and curved driveway. Priced at $119,000 this must be seen to be appreciated. Call GRAY LAITE 656-5267 or SID HASLAM 477-1994 or 382-9191.

CADBORO BAY EXECUTIVE HOME $125,000

1820 sq. ft. on main floor with 1615 down, this 5 year old home was constructed by one of the best Victoria carpenters. Large foyer leading to curved staircase. Separate DR, large family room kitchen, wrap around sundeck with magnificent view. 4 or 5 bedrooms, 3-4 piece bathrooms, double carport with extra parking facilities. Landscaped property with 2000 sq. ft. of rock wall, 21 lawn sprinkler outlets. Call GRAY LAITH 656-5267 or SID HASLAM 477-1994 or 382-9191.

OCEAN VIEW

Lovely 4 bedroom split-level. Bright living room. Separate dinette, beautiful kitchen 4-piece vanity bath, as extra bonus an English Pub in basement!! Large separate garage, easy care, all landscaped lot. Open to offers on $47,500. Close to all facilities. IRENE VAN 384-919 or 382-9191 anytime.

QUITE DIFFERENT! NEARLY NEW

Tradition — Taste
Elegance — Warmth
Space — Peace
I need many more words to describe this beauty — well priced at $83,000. For appointment to view please call me. MRS. MUSTERS 382-9191.

NEW LISTING! DUPLEX ZONED!

A 2-bedroom, separate dining room bungalow, corner lot, Fernwood area. Rent out and hold. $36,000. MRS. MUSTERS, 382-9191.

Canada Permanent

LOW DOWN PAYMENT

Furnished, 2-bedroom, wall-to-wall carpeting, automatic heat and hot water. New roof, plumbing, wiring. Completely redecorated. Jubilee area, by owner, $34,500. Clear title, owner willing to carry 1st mortgage. 477-4239.

250 HOUSES FOR SALE

D. F. HANLEY AGENCIES LTD.
3293 DOUGLAS ST.
385-7761
OR
3021 SHAKESPEARE ST.
388-4294

OPEN HOUSE Saturday 10:30-1:30

1413 TAUNTON STREET is a very delightful, older home, immaculate inside and out. It as 3 bedrms., living room, large new kitchen with ample dining area. Lovely fenced-in yard, with fruit trees and vegetable garden. $37,500. MLS.

PAT VICKERY
385-7761 (24 Hrs.) 592-6192 (Res.)

—D.F.H.—

BY THE SEA By The Beautiful SEA

OPEN HOUSE Thurs.-Fri. 1:30-4:30

1833 HOLLYWOOD CRES.
This delightful waterfront home is vacant so can be moved into now. 3 brs., separate dining room, rumpus room with F.P. All in the serenity and convenience of Fairfield. For prior showing please call:
A. M. CHANDLER 388-4294

—D.F.H.—

VICTORIA 2 BEDROOMS $26,900

This ideal starter has new wall-to-wall carpet throughout and has been completely redecorated inside. King-sized living rm. and large master bedroom, pantry kitchen with eating area, roomy bsmt. with modern oil heating, copper plumbing and new wiring. Situated on a small easy care lot, close to everything. This property should go CMHC. Better hurry. MLS.

BILL CARNEGIE
385-7761 (24 hrs.) 652-3627 (Res.)

—D.F.H.—

QUICK POSSESSION GORDON HEAD

Lovely SEA GLIMPSES from large deluxe home. Very IMPRESSIVE large entrance, W-W carpet over oak in L-shaped LR-DR, floor-to-ceiling fireplace, costly cupboards in family kitchen, 3 BATHRMS, 3 bedrms, plus 2 more bedrms and finished rec rm. in daylight bsmt. Prime area near University. $77,900. ML 7764.

MABEL CRACK
385-7761 (24 hrs.) 658-8594 (Res.)

—D.F.H.—

A Beautiful Home FOR BEAUTIFUL PEOPLE

Georgeous, luxurious, spacious, secluded, these are just a few of the words that describe this 5-bedrm. home on 2 acres of property in the Uplands of Metchosin. Living room, offering privacy from rest of the house with FP, perfect for entertaining, DR, fabulous kitchen with sep. EA and loads of cupboards, 1½ bathrms. on this level. Downstairs there is a large rec. rm. with FP, wet bar and all carpeted as is the rest of this home. Terrific games room, utility, 3-pce. bathrm., 2 wrap-around sundecks, carport. One more level for storage. Truly a home once seen will have to be owned. Large existing 1st mortgage at 10%. Owner says sell so make us an offer on the asking price of $89,500.

SHEILA PEPIN
385-7761 (24 Hrs.) 388-6176 (Res.)

—D.F.H.—

MINI-RANCH 2.2 ACRES

includes 2-bedrm. in this no-step home. Large barn plus several sheds, fully fenced garden, fruit trees. Excellent starter or retirement. Now vacant. Owner transferred and will look at any reasonable offer. Asking $65,000. For further info or to view, call:

AL WIESHLOW
385-7761 (24 Hrs.) 656-5063 (Res.)

—D.F.H.—

Price Reduction $36,900 Owner Moving

Family sized 1272 sq. ft., 3 bedrms, no bsmt. home on a 60x125 corner lot in Langford. 11-year-old and in good condition. 946 BRAY AVENUE. ML NO. 7503. Better than the average home in this price range.
JOHN WATERMAN 385-7761
BILL WESTCOTT Anytime

—D.F.H.—

4 BEDROOMS SIDNEY

Just listed, this 2-year-old house is perfect for a growing family. Living room with brick fireplace, dining room in-line. Good sized kitchen with eating area and sundeck off. 4-pce. bathrm. up, 2-pce. in high basement. Large fenced in back yard. Situated on a quiet cul-de-sac. Call me now to view. $46,500.

PAT VICKERY
385-7761 (24 Hrs.) 592-6192 (Res.)

—D.F.H.—

COME AND LIVE BY THE SEA

in this luxury 2 bedrm. condominium. Living room, dining room in-line, unique kitchen, quality carpeting, large balcony, southern exposure. For relaxation, stroll by the Oak Bay Marina, then return for a sauna or a dip in the swirlpool. Call me now to view. $59,900 with good financing. ML No. 7794.

PAT VICKERY
385-7761 (24 Hrs.) 592-6192 (Res.)

—D.F.H.—

IMMEDIATE POSSESSION

This 2-bedroom home in the Jubilee area offers large living room and kitchen. Copper plumbing and new wiring. Separate garage and good garden area. The basement is low, but so is the price, and the taxes. Asking $32,900. ML No. 7382.

BILL CARNEGIE
385-7761 (24 Hrs.) 652-3627 (Res.)

—D.F.H.—

CORDOVA RIDGE EXECUTIVE $79,000

One of a kind — beautiful garden plus substantial home. Over 1650 sq. ft. on main floor plus a full high basement with beautifully finished rec room and an English pub. Main floor offers 3 bedrooms (master ensuite) living room and formal dining, family room, kitchen and laundry. Fully carpeted over oak floors and plaster walls. Two fireplaces. Separate finished garage. Sundeck at rear overlooking a most attractive and high productive garden. 16 fruit trees plus grape, raspberries and strawberries. Lawn and evergreens on a level full sun lot. (96x225). Views of Mount Baker. Be one of the first to view this beautifully maintained home. Excellent buy at $79,000. MLS. Call today.
388-4294 PHIL WARREN 658-8728

—D.F.H.—

250 HOUSES FOR SALE

D. F. HANLEY AGENCIES LTD.
3293 DOUGLAS ST.
385-7761
OR
3021 SHAKESPEARE ST.
388-4294

OVER ¾ ACRE 4 BEDROOMS

1200 SQ. FT. WORKSHOP
Situated in the Interurban area, this home also has a large main floor utility room plus sewing room. Jumbo living room with separate dining room. The workshop has full florescent lighting and heavy duty wiring. This property has too many extras to list here, so call me now. I'd like to show them to you. Asking $75,000. ML No. 7816.

BILL CARNEGIE
385-7761 (24 Hrs.) 652-3627 (Res.)

—D.F.H.—

MAYFAIR REALTY

3153 Douglas St. 386-2955
WOODWARD'S MAYFAIR CENTRE

OPEN HOUSE SAT. 1:30-4:30 1013 GLEN FOREST WAY

(Off 4100 Blk. Happy Valley Rd.)
New home with fantastic views. Treed lot of over 2 acres. 1550 sq. ft. PLUS, of deluxe living accommodation. Wall-to-wall carpeting throughout. 3 bedrooms with master ensuite. Sunken living room with floor-to-ceiling rock fireplace and rock planter. Double carport, shake roof, sundeck. Listed at $75,000. Owner will consider trades and ALL REASONABLE OFFERS. For prior viewing call FRANK BOUSFIELD, 386-2955 or Res. 382-4968 (MLS.)

NEW HOME NEW DUPLEX OPEN TO VIEW THURS. and FRI. 1:30 - 8:30 SAT. 1:30-8:30 600 BLOCK PHELPS

3 BR house of superior construction. Basement, landscaping, etc. Asking $52,500. Side by side duplex —3 BRs each side. Strata title at $42,500 each. These homes are situated on a quiet cul-de-sac semi-secluded, near a flowing stream. Come to the very end of Phelps Rd. in the lovely Thetis Heights area. STAN JAMES, 592-3740 or WAYNE SCOTT, 479-6087. Mayfair Realty, 386-2955. Courtesy to all Realtors.

OPEN HOUSE 447 ARNOLD SAT. 1-4 P.M.

Immaculate 2 BR full bsmt. stucco home in prime area of Fairfield. Additional room in bsmt., D/I garage, lovely garden with fruit trees. $47,500. For prior viewing call LEIGHTON NOBLE, 386-2955 or res. 658-8968.

NEW HOME TEN MILE POINT

Over 2,000 square feet of finished area in this home of approximately ¾ acre, secluded, treed lot. Completion June 30th. Main floor has 19x11 kitchen, 11½x11½ dining room, 17½x18 family room off kitchen, 15x18 living room with raised hearth fireplace, extra 15x10 room for sewing or whatever you like. Also 2-pce. bath, utility and storage. Upstairs has three bedrooms 12x15, 12x12, 11x12, also a 10x10 den and two bathrooms. For your cars there is a 22x22 garage with two steel doors. All this for $125,000 (MLS), there is a $40,000 mortgage at 10% which can be assumed if your wish. Trades accepted. To view, please call GEORGE WALL, 386-2955 or 478-5681.

NEW HOME LAKE HILL DIST.

A 4-bedroom quality-built Krahn home on sewered, treed 9,300 sq. ft. lot. Now going into finishing stage with choice of colors, carpets, fixtures, still to be made. 2½ baths, living room 13½x21, dining room 12x12, kitchen 14x12, bedrooms 13½x15, 10x12, 10x10½, 10x10½, family room 23x10. Utility off kitchen. Approximately 2,000 sq. ft. with 10% mortgage available. Trades accepted. GEORGE WALL, 386-2955 or Res. 478-5681.

3 BEDROOMS PLUS NEW LISTING

Absolutely immaculate. Main floor has three bedrooms, living room with FP, entertainment size dining room, large family kitchen, and 3 bedrooms. Good quality wall-to-wall carpeting. Basement has semi-finished bedroom, workshop, laundry area and storage. Stairway to completely open and undeveloped upstairs area. 50x135 landscaped lot with garage. Within walking distance of downtown. All this for $39,900 with trades accepted. Call now. GEORGE WALL, 386-2955 or Res. 478-5681.

WHITTOME'S

4520 West Saanich Road
Royal Oak Branch
479-1667

EXECUTIVE HOME TRIANGLE MTN.

QUIET, three home cul-de-sac with trees, water and city views. Attractive, well-built home on 1/3 acre and only just completed. Lge. living room with stone fireplace, separate dining rm., lge. kitchen with breakfast area. Three bedrms., master with 3-pce. en-suite, plus 5-pce. separate bathrm. A truly interesting executive style home. Full high bsmt. is roughed in for additional living space M.L. No. 7624. Only $75,000. See this soon, please call ART LAWRENCE 479-1667 or 479-2317.

UPLANDS 1 ACRE LAND POOL AND TENNIS CRT.

Tudor mansion with large rooms, high ceilings, six Bdrms., 5 Bthrms., W-W carpet. Modern kitchen with appliances; large eating area. Immaculate condition. Early occupancy. Price $177,500.
479-1667 WILFRED DAVIS 658-5276

J. H. Whittome and Co. Ltd.,
Royal Oak Branch

GARDENER'S PARADISE 3057 AUSTIN AVE.

Very neat, well built 2-bedroom home. With cosy fireplace and new wall-to-wall in living room. Kitchen with eating area has stove and fridge included. Part basement, recent furnace and water tank installed. In the rear yard the gardening shed and in the garden, the many flowers, rose bushes, berry bushes, grape vines and fruit trees are needing care as the elderly owners have moved. Price to sell at $35,500. Phone owner at 382-4853.

LARGE FIRST MORTGAGE

High Gorge area. Wall-to-wall rugs, completely redecorated inside and out, 2 bedrooms, living room with fireplace, dining room, and sundeck. $43,900. 592-7685 or 598-7541.

250 HOUSES FOR SALE

RITHET'S

for Real Estate Insurance Appraisals

714 FORT
382-4251

OPEN HOUSE OPEN HOUSE 3350 COOK STREET SATURDAY 29th JUNE

1:30-4:00 P.M.
A charming two-bedroom home, close to all services — nice lot offering seclusion. Ideal retirement or starter. REDUCED TO $36,000. M.L.S. For prior appointment or to view, please call:

SHIRLEY DAVIS
382-4251 Anytime

COBBLE HILL

Your opportunity to buy a 3 or 4 bedroom home and enjoy the countryside away from the hustle of city living. Large half acre lot with large fir trees, well landscaped and your garden. Completely redecorated and carpeted. Oil fired hot water heating system. Try your offer on an asking price of $39,900. Call us for full information:

R. JOHNSON
W. MICHAELS
382-4251 anytime

SIMPSONS-SEARS $36,750

This is an attractive two bedroom home on a quiet street. Bright living room with w-w carpet and fireplace. Excellent oil fired furnace and new 100 amp. wiring. An outstanding starter or retirement home. To view contact:

R. JOHNSON
W. MICHAELS
382-4251 anytime

JUBILEE AREA

Drive by 1729 DUCHESS STREET and see this large older 4 bedroom home. Home also features 2 bathrooms, living room with fireplace, guest size dining room, Den and large family size kitchen. There is a part basement and OOM heating. OFFERS INVITED ON ASKING PRICE OF $39,900. For more informationa nd to view please call:

E. WILKINSON
O. DOUGLAS
382-4251 anytime

1049 SUMMIT AVE.

Older two or three bedroom stucco home features living room, panelled dining room with built-in buffet and fireplace. Sea and mountain views from dining room. Lge. kitchen, full basement, OOM heating. Situated on easy care lot close to all amenities. Good financing can be arranged on an asking price of $40,500. for more information and to view please call:

O. DOUGLAS
E. WILKINSON
382-4251 anytime

WHITTOME'S

4520 West Saanich Road
Royal Oak Branch
479-1667

OPEN HOUSE WED. thru SAT. 2-4 P.M. 1820 NEWTON

Spotless 4-bedrm. full bsmt. home with lge. living rm. and rec. room, both with fireplace. Excellent galley kitchen, nice size dining rm. with sliding doors to sundeck. Fenced yard with plenty of parking. Owner financing with a low down payment to a good covenant. Price $54,900.
479-1667 Edith Gutemar 598-7053

OPEN HOUSE SAT. 1:30-4:30 5511 CROYDON, SOOKE

(turn left on Laidlaw, off hwy at Saseenos)
ONE ACRE, WATERFRONT, secluded, treed, 4-bedrm, full bsmt, older stucco home. LR-16x17 — fireplace, kitchen 15x19. Also, guest cottage as new, 400 sq. ft. self-contained and rented. Asking $67,000 (ML 7971) TED CHARTRES 479-1667.

CLOSE TO TOWN & COUNTRY ONE ACRE

Five minutes from downtown, one acre, close to shopping centre, includes 3 homes, potential future development property. Call today — tomorrow may be too late! $169,000. Call TED CHARTRES 479-1667.

FAMILY ACCOMMODATION ONLY $35,200

This 1½-yr-old condominium offers 3 BR, 1½ baths and over 1250 sq. ft. of very economical living and yet is close to all facilities. Call
479-1667 BRIAN BROWN 386-1234
479-1667 LILLIAN HENDY

J. H. Whittome & Co. Ltd.
Royal Oak Branch

EASY TO VIEW Attractive Home $49,500

This charming 4-BR home is located on a quiet, safe street in the Hillside-Cook area. Fully fenced rear yard has fruit trees and garden area. The semi-bungalow style provides two large bedrooms upstairs, living rm, dining rm and kitchen are all family size and along with two bedrooms and bathroom comprise the main floor. There is an oversize garage plus utility room in the high bsmt and lots of family room for those wet days. An immaculate home that must be seen inside to be appreciated. Could easily be suited to the large or small family. Call soon— ART LAWRENCE, 479-1669 or 479-2317.

SAVE $3,500

On this lovely 3-year-old home in Colwood with 3 large bedrooms up plus an extra bedroom and family room in the basement. With a stone fireplace in the spacious living room with wall-wall shag throughout. Built-in electronic air cleaner and built-in dishwasher With a large fully landscaped lot with all the extras this beauty is going for only $49,900. The price is low because there is no agent, no fee added on to push the price up over the $53,000 mark. BUY DIRECT FROM THE OWNER AND SAVE. 478-8251 for appointment to view.

COUNTRY STYLE:
1550 Edgemont
Sparkling new three bedroomer in all new Mt. Douglas subdivision. Tudor styling, two fireplaces, master bdrm. en suite. This is a quality home in a most desirable spot for a growing family. Flexible financing to suit, immediate possession. Open to view Friday afternoon and evening, 4:30-9 p.m. Priced to sell at $56,900, phone HUMPHREY GOLBY, 592-6730 or J. A. HENDERSON RLTY. LTD., 385-9741 anytime.

250 HOUSES FOR SALE

QUALITY Home Plus 3-Br. In-Law High Cedar Hill $84,900—Terms

Located on a lovely (84x120) landscaped treed lot amidst the Oak trees, this superior QUALITY MEDALLION home (just six years old) is a rare commodity on today's market for the discerning purchaser who is shopping in this price range. It has approx. 2600 sq. ft. of luxurious living space (1300 on main floor and 1300 down). On the main floor we have a 20.6x14.6 livingroom with attractive floor-to-ceiling raised-hearth white stone fireplace (set off by spotlights) and quality panelled calore wall. Charming dining room with sliding glass doors off to WRAP-AROUND SUNDECK. Bright cabinet electric kitchen, also with sliding doors off to sundeck, CITATION CABINETS, garburator, built-in range and oven. De luxe five-piece vanity bathroom with, I mean it, YOUR OWN PRIVATE SAUNA OFF. Three family-sixed bedrooms — master has 3-piece en suite (shower). Downstairs we have a large PANELLED AND BEAMED rec room with raised-hearth fireplace, den plumbed for wet bar, utility room with W-D plus sink and many handy cabinets. Then we have an exceptional in-law suite with three bedrooms, 4-pc. vanity bathroom and kitchen. MANY VALUABLE EXTRAS. Intercom throughout. OIL HOT WATER HEAT. Heavy shake roof. Backyard is parklike with fountain-type WATERFALL over rocks amongst the greenery. AUTOMATIC SPRINKLING SYSTEM. Beautiful cement patio with brick barbeque. This is an immaculate HOME, and a pleasure to show. MLS. To view call:
ROBERT YOUNG 477-8749
JIM WEST 382-1145
or 383-4124 anytime
Park Pacific Investments Ltd.

PRESTIGE Rockland Brand New Split Level Just Listed 3 Bedrooms 3 Bathrooms Treed Lot $79,900—Terms

To view call
JIM WEST 382-1145
ROBERT YOUNG 477-8749
or 383-4124 anybime
Park Pacific Investments Ltd.

ONLY TWO Left Now New Homes Gordon Head $52,900

Located on a quiet cul-de-sac in the prime Gordon Head area, these 3-bedroom, 1½ bath, high cement basement homes are built by Hucker and will soon be ready for occupancy. For viewing these exclusive homes please call:
ROBERT YOUNG 477-8749
JIM WEST 382-1145
or 383-4124 anytime
Park Pacific Investments Ltd.

Colwood Charmer 2-Br. View Home $39,900 Terms

Located on lovely large (100x200) treed lot with panoramic sea and mountain views, this little beauty has all the elements for a marvellous home investment. Fourteen fruit trees. Very low taxes. MLS. To view call:
ROBERT YOUNG 477-8749
JIM WEST 382-1145
or 383-4124 Anytime
Park Pacific Investments Ltd.

JUST LISTED Gordon Head Immaculate 2-Br.—Basement Lovely Landscaped Lot Asking $44,900

This charming retirement starter home is in absolute tiptop shape inside and outside. Living room with fireplace, separate dining room. Manicured lot. Quiet street. If you are looking for something in this price range, in your own interest see this one. MLS. Call:
ROBERT YOUNG 477-8749
JIM WEST 382-1145
or 383-4124 anytime
Park Pacific Investments Ltd.

REVENUE Preferred Fairfield $59,900—Terms

Close to all amenities (Beacon Hill Park, sea and city) on a nice treelined street, this well preserved oldtimer has quality, value and charm. Two self contained suites plus seven light housekeeping units. Shows approx. $5,800 net. MLS For further information or appointment to view call:
JIM WEST 382-1145
ROBERT YOUNG 477-8749
or 383-4124 Anytime
Park Pacific Investments Ltd.

Investors

SYNDICATE REALTY LIMITED
620 Broughton St. 386-7721
For prompt and efficient service, consult with our real estate staff. (24 hours).

OPEN HOUSE SAT. 2-4:30 2877 COLQUITZ

Three bedroom centre hall plan bungalow in the popular Gorge Park area. Very attractive interior consisting of a large living room with fireplace, adjoining den, separate dining room and a big family kitchen. 9 per cent mortgage available. OWNER SAYS BRING ME AN OFFER. Listed at $42,000. Want more information? Call JOHN SHAVER, 386-7721 anytime.

586 ST. CHARLES IN THE HEART OF ROCKLAND

This large family home, carefully designed for utmost living enjoyment is nearing completion. Possession July 1. On the main floor there is over 1800 sq. ft. of floor area. Extra large LR, separate DR, deluxe kitchen with family area and glass doors to sundeck. 3 bedrooms-master bedroom extra large with walk-in closet and full bathroom. Intercom in every room and built-in vacuum system. Full basement with finished bathroom. Two bedrooms, sauna, recreation and games room with sliding glass doors to future swimming pool are roughted in Zoned hot water heating system. Large private secluded lot. Asking $110,000. For further information, call Exclusive Agents Leo Pigert or Evan Williams, 386-7721 anytime.

1260 PALMER RD.

Drive by this attractive stucco bungalow in the finest of residential areas. Extremely well built 3 bedroom home (1350 sq. ft.) with full high basement. The lovely and immaculate floor plan features 18' living room, 10'11' dining room, large kitchen with good dining area, utility room, 3 bedrooms (master 14' x 12'), 4 - piece bathroom. High basement has huge rec. room. 3-pce. bathroom. Exclusive listing. To see over a really fine home — call . . .

HERB HODGSON
384-7128 Res. 382-3835
DOUGLAS HAWKES LTD.

WASCANA

A very lovely 2-3 bedroom home in immaculate condition. close to Burnside Road. Lot size is 50'x190', and suitable for a garden. This is a good holding property! Asking price is $45,900. SHIRLEY MOLLBERG 478-5327 or Homefinders, Wall and Redekop 386-2911.

250 HOUSES FOR SALE

WALL & HOMEFINDERS REALTY LTD REDEKOP

OPEN HOUSE
391 FARVIEW RD.
SAT. 1:30-4:30
(off Metchosin Road in Colwood)
Immediate possession on this immaculate 3-bedroom bungalow. Large bright kitchen, extra large master bedroom. ½ bath and rec. room in full basement. Large treed lot, low taxes. Financing available on asking price of $54,900. For prior viewing please call: MARILYN MOORE 386-2911 or 478-2482.

OPEN HOUSE
3500 MAPLEWOOD AVE.,
SAT. 1:30-4:00 P.M.
—21-year-old home on a large (72'x266') lot.
FEATURING:
—4 bedrooms (2 on main and 2 down).
—Large kitchen with E.A.
—Fully developed Bsmt. with rec. room (built-in bar), 2-pce. bath, sewing and laundry rooms.
—Make an offer on the asking price of $51,500. This home has a $31,500 1st mortgage at 10% and additional secondary financing can be arranged. Call me now on this excellent home. MLS 7829.
386-2911 BOB CARBY 382-1459

3 BDRMS. — VIEW ROYAL
With water views from every window. This bright, clean, 15-year-old stucco home is located on a quiet no thru street. A boat and water access near by. L.R. with raised hearth F.P. D.R., modern kitchen. 3 bedrms. Full high bsmt. with large finished family rm. Lovely secluded patio. New MLS. Asking $49,500. Phone now to view.
POLLY HIGGINS, 386-2911 or 592-4111.

DO YOU WANT TO LIVE IN COOK-HAULTAIN AREA?
3 bedrooms plus one in the full concrete bsmt. separate guest sized dining room, panelled and carpeted living room, 4-pce. modern bathroom and great big kitchen. Big lot 48x144, separate garage and fruit trees is just a sketch of what this property has to offer for $43,300. Call me today to see it.
ELENOR STURMEY, 386-2911 or 479-4593.

IMMACULATE 2-BDRM.
Separate dining room, Fireplace, close to town and sea. Large lot. $38,500. To view call: JOHN NORTON, 386-2911 or 388-6162. MLS. 7965.

McKENZIE—BLENKINSOP
$45,500
Three-bedroom, dining room, Three bedroom, dining room, full bsmt. Well appointed home on large lot. MLS 7864. To view, please call:
FRED MOLYNEAUX, 386-2911 or 658-5429.

TIRED OF GARDENING AND PAINTING?
Then it's time to move into this immaculate 3-bedroom townhouse, within walking distance to Hillside Plaza. It's all newly painted, panelled, and carpeted and the tiny private garden is just the right size for a picnic, barbecue, or relaxing. The price of $43,500 includes fridge, stove, washer and dryer. Call me now to view:
ELENOR STURMEY, 386-2911 or 479-4573.

WALK TO TOWN AND COUNTRY
3 or 4 bedroom older bungalow, close to school, church and all necessities for easy living. Easy care lot, separate garage and full concrete basement. Big kitchen, pantry, large living room with wall-to-wall carpet, and beautiful slab marble fireplace and much, much more and all for $45,000. Call me today to view.
ELENOR STURMEY, 386-2911 or 479-4573.

GOLDSTREAM PARK ESTATES
—15-month-old home featuring:
—large living room with w-w carpeting and lovely white rock fireplace
—formal size dining room.
—large family size kitchen
—3 bedrooms with ensuite plumbing off master bedroom
—fully carpeted rec. room with F.P. in full high basement plus room for future development.
—stucco and rock exterior and shake roof.
Asking $53,700. An excellent large 9 per cent 1st mortgage. Call me to view this high quality home (MLS).
BOB CARBY, 386-2911 or 382-1459.

CADBORO BAY
3 bedroom home on quiet street. Tastefully decorated, spacious rec. room, nice yard, close to school shopping, etc. For further information please call: ELEANOR BRAY 386-2911 or 592-1130.

DO YOU REQUIRE:
—4 bedrooms
—2 bathrooms
—Living Room
—Dining Room
—Den
—Family Room
PLUS an in-law suite on a landscaped ½-acre with heated swimming pool. This excellent family home has a good 1st mortgage at 9¼% and is priced to sell at $68,500. MLS. Phone now and make an appointment to view. NINA STEPHENS 386-2911 or 479-5463.

GLEN LAKE
$49,900
Lovely 3-yr.-old, 3-bdrm. home situated on a quiet cul-de-sac. W-W throughout. Master ensuite. Full bsmt. with possible in-law suite or rec. room; bdrm. and 3-pce bath. Beautiful bright kitchen and dining room. MLS. JULIE MANNESS 386-2911 or 479-8019.

$25,500
buys this clean and cozy 2-bedroom. Outside needs work, inside partly remodelled. Open to view: WED., 6:30-9:30 P.M., 713 POWDERLY ST. BRUNIE ALDRICK, 386-2911 or 385-4627.

CLOSE TO LAUREL PT. DEVELOPMENT
Call me about this uniquely situated 3-bdrm. home, with all the family amenities. Live here comfortably while you watch your profit grow. The price of this property is right at $59,900, so act at once. Call MAY HAMILTON at 386-2911 or 656-4692. MLS. 7268.

CLOSE TO TOWN
$39,500
In the Hillside-Quadra area. 4 bedrooms, den, large kitchen, 2 baths, full bsmt. Just right for the family. MLS. View today with CURT SHUBROOK, 386-2911 or 382-6961.

ELECTED FOR TODAY!
Only $36,900. 3-bedroom with master en suite. Fireplace in L.R., with W-W shag carpeting. Will qualify for CMHC. For viewing please phone LOLA CLARK, 386-2911 or 479-3010.

GLANFORD, $47,000
Here it is — close to schools, shops and bus line. This home offers you 3 bedrooms, spacious living room with attractive red brick fireplace and book shelves on each side. Full sized bsmt. with rec. room and drive-in garage with room for your lawnmower and kids bikes. Large fenced backyard. Call: MAY HAMILTON for further details and to view. 386-2911, 656-4692.

SAANICHTON, $29,900
Immaculate 2-bedroom and den, bungalow. Immediate possession on this desirable home. Living room with F.P., plus w-w — full basement all this on a small lot with plenty of good parking. To view please call: RUTH SALAGA 386-2911 or 479-5632.

250 HOUSES FOR SALE

WALL & HOMEFINDERS REALTY LTD REDEKOP

REYNOLDS SCHOOL AREA
Delightful home in immaculate condition. Gorgeous red brick wrap-around fireplace. 2 bedrooms up, 1 down. Wall-to-wall. Finished rec. room in full-sized bsmt., with drive-in garage. View of Mt. Doug area. Lovely backyard. Good area. Price at $49,900. Call MAY HAMILTON, 386-2911 or 656-4692 to view.

ROCKLAND AREA
2 condominiums. One — 2 bedroom and one 1-bedroom in new block. Beautifully finished, selling for $38,500 and $30,700. Call ELEANOR BRAY, 386-2911 or 592-1130.

COLWOOD LAKES
$58,500
This charming home nestles in the trees on a large park-like lot in this prime residential area. 3 bedrooms and 2 full bathrooms on main floor. Beautiful white quartz fireplace in living room, huge family sized sundeck off dining room. The price includes all appliances, drapes, and screens in this 10-month-old custom built home. To view call: NINA STEPHENS 386-2911 or 479-5463.

Montreal Trust
1057 FORT 386-2111

OPEN HOUSE
4342 PARKSIDE CRESCENT
TUESDAY TO SATURDAY
A split level home in picturesque surroundings bordering on natural parkland. This 13-year-old, 3-bedroom home (plus den) is immaculate and offers a bright and attractive living and dining combination. The owner is transferred and quick possession is possible. Priced at $59,900 (MLS you can view this home from 2:00 to 4:30 daily with
386-2111 NEIL RAWNSLEY 384-7350
HAZEL RAVENHILL
386-2111 598-1381

LOVELY TUDOR STYLE HOME OAK BAY
$59,600
This beautiful 4 bedroom home is situated on a quiet, treed street and is surrounded by most attractively landscaped garden with trees, flowering shrubs, vegetable garden and lots of seclusion. The living room is spacious and has a fireplace and wall-to-wall carpeting and the dining room has wall-to-wall carpeting as well and a window that faces out to the back garden. There are 4 bedrooms upstairs and bathroom on the main floor and upstairs. This home is just charming and won't last long, so phone today for an appointment to view.
386-2111 JEANNE LUCAS 477-1342

OAK BAY WATERVIEWS
This eight-year-old solidly constructed home is in tip-top condition throughout. Plastered interior. Terrific water and mountain views are enjoyed from the living room, seperate dining room and kitchen. Close to town on bus line. Extra large family or rec. room with wet bar and fireplace. 3 Bdrms., one and one-half baths, minimum care lot. Asking $74,900. MLS. for viewing please call
386-2111 ALAN WESTGATE 656-3423

FERNDALE-GORDON HEAD
If you have been thinking of a move to this area this home could be for you! 5 bedrooms, 3 bathrooms, large family sized cabinet kitchen, long living room with dining area and glass doors to huge sundeck. A fully developed basement down with possible in-law suite development. The lot is large and very well developed. The location is in a quiet cul-de-sac. The price is only $79,900. MLS. for details and to view please call:
386-2111 LEON JICKLING 384-8649
386-2111 ROY KAISER 477-6813

WEEKEND DRIVE-BYS
1. 1240 Basil St. Older 2 bedroom, good condition, modern kitchen, rec room. MLS. $43,500.
2. 4342 Parkside Cres. near Mt. Doublas, 13 year split level, 3 Bdrm., den, L living and dining room, WW over Oak. Immaculate. MLS. $59,900.
3. 1515 Louise Place, near Cedar Hill, quiet cul-de-sac, 11-year, 3 bedroom, large rec room, 2 full bathrooms, top quality, MLS. $62,000.
Also,
Gracious Uplands property, country setting, gorgeous view, superior construction, heated indoor pool. For full particulars of any of these properties please call:
HAZEL RAVENHILL
386-2111 598-1381

CADBORO BAY WATERFRONT
Distinctive waterfront property offering the sweeping views of the bay, with the best sandy beach at your door-step. Over 2,000 square feet of gracious living, a picturesque setting of sea and gardens from every room. Spacious living room, separate dining room, 2 bedrooms on main, 1 bedroom in basement. Follow the sun from 3 delightful patios. Almost a ½ acre of immaculate landscaped gardens and lawns. Other features of this outstanding property must be seen to be appreciated. Asking $132,900. View by private appointment call:
386-2111 D. BECKNER 477-4994.

NEWSTEAD REALTY
1637 Fort Street 598-5166

OPEN HOUSE
THURS. AND FRI
1:30-4:00 P.M.
4036 GRANVILLE
1.64 ACRES
Located in West Burnside area — 3-bedroom rancher with seclusion and accommodation for a couple horses. Asking $75,000.
VIVIAN ROBERTS
598-5166 or 592-2171

OPEN HOUSE
2933 FOUL BAY ROAD
EVERYDAY and EVENING
MON. TO SAT.
JUNE 24th to 29th
1:00-4:30 and 7:00-9:00
Large Lansdowne family home of 2,600 sq. ft. on ½ acre dotted with Garry Oaks. Main floor with 14x17 kitchen, entertainment size dining and living room, den, bedroom and bathroom, wide carpeted stairs to 3 large bedrooms and bathroom. Full basement with shower. Lots of parking. Come and view this real buy at $74,500. 598-5166.

GORGE VALE NEW LISTING
A long low ranch style bungalow awaits its new owner. Located just 5 minutes from town, near the golf club and set out amongst lovely trees and shrubs. This beautiful home of nearly 1500 sq. ft. has a terrific amount of living space with 2 or 3 bedrooms, large living room, entertainment sized dining room, all wall to wall carpeting, double plumbing, hot water heating and much more.
Full price $58,900
Ron or Patricia Sedger anytime.
598-5166 or 479-3673

OPEN HOUSE
Sat., Sun., 1-4 p.m.
8 new homes on treed lots, all with fireplace, 3-bedrm., 1½-bath, W-W carpets, sundecks, carports, R.I. plumbing — Most have provision for future fireplace in full basement. Priced from $48,900. Drive out Sooke Road, turn left on Happy Valley Rd. to 2nd on left Walfred Rd., turn right to Weaver Place. Mortgage money available. Hucker Const. Ltd., H. Blake, Res. 383-4372, Off. 382-9212.

COZY 2-BEDROOM HOME WITH high basement, excellent condition. Price $36,500. 479-8575.

250 HOUSES FOR SALE

Montague
1028 BLANSHARD 384-9318

$40,500
Beautifully renovated and updated 3-Bdrm home close in. Stradacona Park area. full basement, nice lot. Asking just $40,500. For details please call Graham Ireland at 384-9318 (24 hrs.).

$35,500
Beautiful starter or lovely retirement. Gardener's delight; 2 bedrooms, living room with fireplace and wall-to-wall. No-step home. Contact Don Lewis 386-9181 (res.) or 384-9318 (office) after your drive by 2617 Mount Stephen.

FOR SALE
Modernized 3-bedroom family home. Living room with wall-to-wall and imported sandstone fireplace. In-line dining room. Modern kitchen. Price $39,500. Drive by 1331 Denman and then call Don Lewis at 386-9181 (res.) or 384-9318 (office).

NEW ON MARKET GLEN LAKE AREA $39,900
Three-bedroom family home; large living room with fireplace. Dining room, good-sized kitchen with eating area; almost ½ acre of land. Excellent value. See it with D. M. MacKillop, 384-9318 (office).

OPEN HOUSE 138 ROBERTSON Friday & Saturday 1:30 - 4:30
Legal Duplex — Ross Bay area. Priced at only $55,000. Nicely decorated throughout. Ground floor has den, fireplace, dining room, kitchen and 2 bedrooms. SECOND floor has large entrance, living room, bedroom and kitchen, plus a terrific view. Full, high basement with a bedroom. In attractive Don Lewis 384-9318 (office) or 386-9181 (res.).

A. BERNARD and CO. LTD.
655 FORT ST. 384-9335

OPEN HOUSE
536 SELKIRK ST.
SAT. 1:30-4:00 P.M.
Residence with revenue. Located within 2 miles of City Centre. Perfect retirement home with 2 extra suites. Owners accomodation has 2 bedrooms with large living room and dining room. Views of water and your own boat moorage. Attractive terms. (MLS 7621)
$69,000
John Todd, 384-9335, 598-7849 Res.

3 BEDROOMS PLUS (EXTRA ACCOMMODATION)
Immaculate 15-year-old 3-BEDROOM stucco bungalow in the ROLSTON HEIGHTS-BURNSIDE AREA and close to Government Forestry Lab. Large living and dining rooms, bright electric kitchen with dining area, attractive vanity bathroom and bedrooms on main floor. Bright 26x11 rec. room with extra facilities and plumbing, making it very suitable for an IN-LAW SUITE. Full high basement and plumbed and wired for washer and dryer. Priced for quick sale at
$55,000
Mr. Belcher, 384-9335, 382-2848 Res. (MLS 7482).

DRIVE BY
2581 EMPIRE ST.
DO NOT DISTURB OCCUPANT
Original owners clear title, 5-rm. stucco bungalow built 1950. 15x16 living rm., 10x10 dining rm., oak floors. Large electric kitchen. Through hall plan, 2 spacious bedrms. Full high basement contains 3rd bedrm 10x16, workshop, laundry and garage remote control door), 50x125 lot, asst. fruit trees, etc. Reduced to $41,900. Financing available to qualified purchaser. Owner leaving B.C. Must be sold. To view contact Mr. Seeber, 384-9335, 385-2875.

Realtor
Canada Trust
2618 Quadra Street 382-5171

K-MART Two-Bedroom
No-stepper set on a 60x125 lot. Large garage. A desireable home for retirement or first home. $39,900
382-5171 Jack Cooke 477-4842

TOWN & COUNTRY THREE-BEDROOM
All-electric kitchen, elegant living room, fireplace, lush carpeting, harmonious decorating in all rooms. A choice Townhouse for your viewing.
382-5171 Jack Cooke 477-4842

GORDON HEAD THREE-BEDROOM
Beautifully landscaped on a cul-de-sac close to the university in this immaculate three-bedroom home. On main — a large dining room, living room, fireplace, kitchen, 3 bedrooms (master bedroom ensuite. On lower rec. room, living room, kitchen, bedroom and 4-pce. bath. $65,900.
382-5171 JACK COOKE 477-4842

Colwood Batik Place
Quality built, three-bedroom set on a lovely treed lot on a quiet cul-de-sac off Fulton Road. Separate dining room, master bedroom ensuite and attractive living room featuring floor to ceiling slate fireplace. $58,500 MLS 7774.
382-5171 Jack Cooke 477-4842

HOMES—HOMES
We proudly offer for sale homes in Gordon Head, close to Elementary High School and the University. All have three bedrooms and one and one-half bathrooms, high and well arranged basements for future development. Many features in all homes.
N.H.A. Mortgages of $30,300 at 9¾ pct. Interest, $265.95 to as low as $255.95 int., principal. Homes also qualify for B.C. Gov't. 2nd mortgages of $5,000 at 8¾ pct. at $41 per month P.I. Drive by 1800 block Feltham Road and Fairhurst subdivision in Gordon Head.
KASAPI CONSTRUCTION CO. LTD.
538 Dupplin Road 386-6191

HOME—PLUS IN-LAW SUITE (TAXES, $1)
Main floor: New shag, two bedrooms, kitchen, dining room, and living room with oak and brick fireplace. Electric heat.
In-law suite: one or two bedrooms, private entrance. Drive by 1252 Denman, look in main floor windows. If interested, leave phone no. on recorder. Call 598-5042. Principals only, no agents, please. Property also apartment zoned.
$34,300
Open to Offers

YOUNG OR OLD, WATCH YOUR equity grow while you rent or live in this older 2-bedroom home on a large duplex zoned lot in the centre of town, $36,500. 479-2990.

250 HOUSES FOR SALE

MELTON
REAL ESTATE (B.C.) LTD.
912 DOUGLAS ST.
MELTON—BRINGING MORE THAN THEIR NAME TO VICTORIA

UPLANDS
Colonial on approx. ½ Acre. Victoria's finest area of Character homes designed for family living offering four bedrooms up, large living room, study, separate dining room, with full basement and rec room. Vendor will carry substantial financing. MLS [illegible]. For personal viewing call
Paul Smith 383-6905
Roy Nielson 386-9046

SIDNEY $49,900
Owner transferred and anxious to sell. Approx. 1200 Sq. Ft. on main. 3 bedrooms, dining room, living room with fireplace, full basement with finished rec room, bedroom and four piece bath down. Ideal in-law suite possibilities. One block to Ocean, double sundeck and fruit trees. Over $30,000 9½% Mrtg. to be assumed. Vendor may carry additional financing. ML S7449. To view please call
Paul Smith 383-6905
Roy Nielson 386-9046

BROADMEAD LOTS
2 Excellent lots available ready to build on. Located in one of Victoria's finest areas of new homes approx. 15,000 Sq. Ft. $31,000. Approx. 12,500 Sq. Ft. $27,900.
MELTON REAL ESTATE
386-7551
Roy Nielson 386-9046
Paul Smith 383-6905

VICTORIA MOTEL
One of the top producing Gorge Road Motels. 25 deluxe units, plus manager's 2-bedroom suite. International chain affiliation. Ideal family investment opportunity. For complete details call
Roy Nielson 386-9046
Paul Smith 383-6905

OWNERS MOVING MUST BE SOLD
670 Polyanthus Crescent (Glanford) an immaculate 1½-year-old, 3 bedroom quality construction, many added features, development down can easily be converted to inlaw suite. Excellent financing offered at $53,500. MLS

774 HUTCHINSON
—(Rock Heights) drive by this executive type family home, consisting of 1723 Sq. Ft. of luxurious living, well developed down, mint condition. Offered at $75,000. MLS
Fred Beaver-Jones
386-7551 382-5981

HENDERSON REALTY
WE BUY, SELL AND TRADE
385-9741 ANYTIME

OPEN HOUSES WED. AND SAT. 1:30 TO 4:30 7266 KRISTIN
Off Stellys X Road
In Brentwood a new three-bedroom one and one-half bathroom, aluminum siding home with an extra fireplace in the roughed-in rec. room, with double sliding glass doors to sundeck and glorious water views. The existing mor[illegible] of $35,600 may be assumed at 10½% until July 1st. Asking $54,900.

AND

2205 LYDIA
In Victoria's Jubilee area, a very good two-bedroom retirement or starter with a full basement, sunroom, outside storage shed and beautifully landscaped extra lot. Asking $45,000.
C. W. ARNOLD 592-6454
J. G. McCORMACK 592-[illegible]

JUBILEE HOSPITAL AREA
Well renovated 2-bedroom home situated on 40x105 lot on quiet cul-de-sac. 12x14 living room with fireplace. w-w throughout. Updated kitchen with large dining area. Modern 4-pce. bath. Full basement. Wiring, heating, plumbing recently renewed. Financing available. $33,900.
W. McCARTER 592-3970

SOOKE $21,900
A beautiful lot 105x105 with sea glimpses close to Sooke shopping but rural. The lot contains a "cute" little house with 2 bedrooms, a 10x12 living room, kitchen including oil stove. 3-pce. bath. Separate garage.
385-9741 BILL McCARTER 592-3970

T/C TOWN AND COUNTRY REALTY
3617 DOUGLAS STREET
382-7276

4 BEDROOMS $37,500.00 CMHC FINANCING
This is not a large house but very accomodating for a large family. Located on Carey Road and one block to elementary schools. Vendor is very anxious to sell due to transfer. low down payment will handle. To view phone Jim Webber, 382-7276 or 658-5977 (M.L.S.)

P. R. BROWN AND SONS LTD.

VIEW PROPERTY
This delightful 3-bedroom is located in sunny Central Saanich. The large living room with a white brick fireplace looks out onto the San Juan Islands and Mount Baker. The hot water heat ensures low cost comfort. A sundeck and a separate family room for lazy living. Call me now for more details.
385-3435 K. O. MOORE 385-4227
—P.R.B.—
P.R. Brown and Sons Ltd.
762 Fort St., Victoria, B.C.

DONCASTER AREA $49,500
This very well kept 3-bedroom SPLIT LEVEL home has just been offered for sale. L-shaped living-dining room, corner fireplace, large, bright kitchen and ½ FHC basement with drive-in garage and some features. The lot is BEAUTIFUL — with large oak trees, patio, fish pond and an outlook to Mt. Tolmie. Be the first to view — call now. TOM BREITER at BRITISH AMERICAN REALTY LTD. 385-1431 or 386-0116.

FOR SALE BY OWNER, 3-BEDroom home, view lot, 1½ baths with marble vanities, wall-to-wall carpet, large living room with stone fireplace, 1843 Rye Road, off Simpson in Central Saanich. $48,500. No agents. 652-1831.

2846 JACKLIN RD. (STRATA Title) Well-maintained one half of 4-year-old side-by-side duplex, 3-bedrooms, 1½ baths, good sized kitchen and living room, with utility and storage shed. Full price, $27,500. Owner, 478-1332.

3-BEDROOM, 2819 SOOKE RD., 3 years old, utility room, lovely yard, garden in, including dishwasher, $20,000 down. 478-9654 or 478-4847.

T. L. MANN and ASSOCIATES LTD.
1820 OAK BAY AVE. 598-5144

250 HOUSES FOR SALE

Island Pacific Realty
3200 QUADRA 388-6231

OPEN HOUSE
517 HARBINGER ROAD
1:30-4:30
SAT. 29th
Large older home in lovely condition. Quiet Fairfield Street. MRS. MCKEAGE 479-5868 or 388-6231.

LAKE HILL AREA
real gardener's paradise with seclusion, trees, berries, fruit and four-tenths of an acre. Three-bedroom ranch style bungalow, only 15 years old and in excellent condition. This is a new listing at $44,900. See it now while you can. QUICKLY CALL IRENE DALZIEL 388-6231 or 477-6380.

SALT SPRING FARM PARADISE
26.6 ACRES of true seaview seclusion and blissful beauty. This property is just a little more than the average property and has to be seen to be believed. Priced to sell quickly at $65,000. Call SHANE BEFURT NOW TO VIEW 477-9730 or 388-6231.

NEAR-NEW, WATERFRONT SPLENDOR
This three bedroom near new home is sitting on almost an acre of waterfront property in Central Saanich. Big kitchen, separate diningroom, beautiful views from huge L.R. and two gorgeous fireplaces to complement the rec. room and L.R. Priced to sell quickly at $98,500. Vendor may carry first. Call SHANE BEFURT at 388-6231 or 477-9730.

OAK BAY DUPLEX
Immaculate side-by-side duplex situated on a good sized lot with shady oak trees and professionally landscaped yard. Double carport. Owner occupied suite has 1300 sq. ft. with in-law suite in bsmt. Huge L.R. with F.P. and w-w. Other side has 2 bdrms. with big living room, w-w and F.P. Asking $90,000.00 with a 1st Mortgage available. PHONE O. KNUDSEN 388-6231 or 479-8441.

GLEN LAKE WATERFRONT
Offering seclusion on 1.85 acre with boat landing. Big three bedroom home overlooking the lake with in-law suite in lower level also overlooking the lake. REVENUE from the duplex located on the property $205.00 per month. Landscaping is very good offering privacy. Asking $168,000.00 It is possible to subdivide one lot off for resale. Phone now OLE KNUDSEN 388-6275 LOC: 2684. or 388-6231.

MINI-RANCH
This 3 Br., no basement ranch style home sits on almost half acre of nicely tailored property. W-W thru-out. LR. with FP., DR. and large kitchen and immaculately decorated. Priced to sell quickly at $39,900.00. TO VIEW CALL SHANE BEFURT AT 388-6231 or 477-9730.

3-BDRM. $39,900
Located in Gorge area on quiet street. Nice garden with fruit trees. Double garage. Phone now for appts. CHRIS GREIG, 477-8335 or 388-6231.

DELUXE TOWNHOUSE
On quiet dead-end street. Features three bedrooms, separate DR with feature brick wall and sliding doors to enclosed patio. Sundeck off LR, 1½ bathrooms. Double carport and ½ basement with laundry and storage. Only four months old. Vendor is moving due to extra family. Good 9% CMHC Mortgage. MLS. Call HAZEL CAMPBELL 388-6231 or 382-8956.

SOUTH OAK BAY
Neat in more ways than one, this two-bedroom, full basement cottage on a lovely treed property. Living room with Roman old brick fireplace. Delightful sunporched entrance. Deck over back garden. You must see this one. MLS. CALL HAZEL CAMPBELL 382-8956 or 388-6231.

MINI FARM
Close to Florence Lake, four-tenths of an acre. With a large two-bedroom home and a small stable. Ideal for the horse or animal lover. The LR, kitchen and bedrooms are all large. New on the market and well priced at $35,900. QUICKLY CALL BEN GREIG AT 598-3105 or FREDDY STARKE 479-3866 or 388-6231.

NORTH SAANICH
FIVE ACRES all cleared, gentle slope to good road frontage. Excellent for horses. $50,000. WILF DAVIES 388-6231 or 656-5002.

GORDON HEAD
$55,000
This home has two big bedrooms on the main floor with 1 bdrm. or rec. room in the partly finished basement. Very large living room with wall-to-wall and FP. Built-in fridge and stove in the nicely finished kitchen and 1½ baths. All on 1-3 of an acre. To view, quickly call SHANE BEFURT AT 477-9730 or 388-6231.

SAANICH PANHANDLE
Lovely residential area. Close to Lansdowne School. Features three bedrooms, large LR with DR oak floors. Four-piece and two-piece bathrooms, 19x17 recreation room, drive-in garage. This home is better than new. Absolutely spotless inside and outside and exceptionally well landscaped. Extra parking and has access to back for trailer, etc. Asking $52,900 and a really good buy. IRENE DALZIEL 388-6231 or 477-6380.

WOULD YOU LIKE ESQUIMALT?
We have two beauties listed. Two bedrooms and three bedrooms, both are extremely well priced $36,500 and $36,000. No basements. If you would like to live in Esquimalt, take your pick of them right now. Easy financing available. BEN GREIG 388-6231 or 598-3105.

RETIREMENT GEM
$34,900
Lovely 2 bedroom home. Living-room with fireplace, plaster throughout, bright kitchen with eating area. Wired for washer and dryer. OOM heat, large lot. Tattersal Area. Immediate possession, try your down payment. FREDDY STARKE 388-6231 or 479-3866.

$23,500 — 1 BDRM.
Cottage style home on an 55x120 ft. lot with nice garden. Call now won't last long. MLS. OLE KNUDSEN 388-6231 or 479-8441.

HIGH QUADRA—$39,900
Lots of room and character in this 30 year old home. L.R. with F.P., diningroom, kitchen including fridge and stove. Four pce. bathroom including washer. All carpeting included. Call now to view this bargain., CHRIS GREIG 388-6231 or 477-8335.

URGENT
Needed right now, 3 bedroom full basement home. Up to $42,000. Some seclusion and nice garden. PLEASE CALL OLE KNUDSEN 388-6231 or 479-8441.

CUTE-COSY
Two bedroom bungalow, L.R. with fireplace on quiet street by Simpson Sears. Asking $31,000. To view call LARRY QUAGLIOTTI AT 388-6231 or 477-6609.

FAIRFIELD
Really well built, low two bedroom rancher with very few steps and attached garage. Large level full fenced lot. Extremely large L.R. with oak floors and fireplace. This is a nice quiet residential area and would be ideal for small family or retired couple. Just listed and should go quickly. Asking $44,900 with approximately $20,000 existing mortgage. QUICKLY CALL IRENE DALZIEL 388-6231 or 477-6380.

WALK TO TOWN
This is practically a new home. Three bedroom, large L.R. with rock fireplace, completely new modern kitchen with large eating area. Wall to wall throughout. Do yourself a favour and see this beauty quickly. Priced at only $43,500 with excellent financing available. NEW LISTING CALL BEN GREIG 388-6231 or 598-3105.

2 BDRMS. UP 1 DOWN
Lovely large older home with lots of charm. Large separate dining room and family size kitchen. Jubilee area. Sundeck to separate garage. Now priced to sell at only $42,800.

250 HOUSES FOR SALE

Island Pacific Realty
3200 QUADRA 388-6231

FANTASTIC REVENUE PROPERTY
20 Suite with 10 per cent return in downtown area. Extremely good financing with low down payment. Priced to sell at $199,000.00.

DRIVE BY 1228 PEMBROOKE STREET, IN-LAW SUITE WITH 2 BDRMS AND main house has 3 bdrms., new bathrooms, stove, fridges, curtains included, separate garage on large lot. Good financing.

COBBLE HILL
Building lots from ½ acre to 2½ acres parcels. Priced from $4,500 to $21,600. READY TO BUILD ON.

COBBLE HILL MOBILE HOME ON ACREAGE
2 bedrooms, semi-furnished 1969 Chandler, well and septic tank, electricity all there. Just over ½ acre and not in the freeze. Immediate possession at $21,900.

DRIVE BY 1009 MONTEREY
This two-bedroom, full basement gem is a perfect starter or retirement home. Lovely yard, in Oak Bay. Family size kitchen, living room with sunroom off of it. Elevator to basement and also carpeted stairs. Must be seen.

LOT IN LAKEHILL AREA
50x120 ft. Ready to build, right now! Only $22,000.

LOTS OF DUPLEXES
Good selection with different revenue incomes.

TOWNHOUSE AT $29,900
Living room, dining room and three bedrooms. Good financing.

OLDER STOREY AND HALF
3 bedrooms, full basement, some furnishings and appliances may be included as owner has been transferred. Quick possession at $37,500.

FOR FURTHER INFO ON ALL THESE PROPERTIES CALL ADELLA DAVIS, 385-8264, OR SUE WARKE, 386-0414 or 388-6231.

J. D. BOSDET LTD.
120 - 727 JOHNSON ST. 386-3128

IN A COUNTRY SETTING
You owe it to yourself to see this nearly finished well constructed home. Located in Central Saanich on a fully serviced site. On 4 levels, this home features [illegible] master ensuite, W-W throughout, floor-to-ceiling fireplace, double garage. Asking $51,900. Call:
ALICE MOORE 592-4529
ED KRAFT 382-0660

CLOSE TO SEA
Real family home, 4 bedrooms, in-line living and dining room, large cabinet kitchen. Full basement. Rec room and extra plumbing. All in perfect condition inside and out. Asking $[illegible] 7914.
ALICE MOORE 592-4529
ED KRAFT 382-0660

STARTER OR RETIREMENT $36,900
Immaculate 2-bedroom, close to schools and transportation. Living room with fireplace. Lovely kitchen. Large utility room. Attached garage. New listing. Call:
ALICE MOORE 592-4529
ED KRAFT 382-0660

LUXURY
In an exclusive condominium located near Camosun College. Over 1200 sq. ft. of comfortable living, featuring an elegant entrance foyer, separate dining room, unusually large master bedroom with en suite. Modern kitchen including stove, fridge, dishwasher and garburator. Very well priced in today's market at $38,900.
ALICE MOORE 592-4529
ED KRAFT 382-0660

OWNER MOVING $36,500
Excellent older home, 1079 sq. ft. including two bedrooms, separate large dining room, beautiful fireplace. Full basement with rec room and 3rd bedroom. 50x150 lot. MLS 7641.
ALICE MOORE 592-4529
ED KRAFT 382-0660

JUST $32,900
Is the asking price for this 2-bdrm. home with den. Stucco exterior, part basement, new roof, gutters, furnace, and HW heater. Try your offers. Exclusive with Ed Kraft, 382-0660.

HIGH QUADRA
Three-bedroom, family home. Large living room, fireplace, w-w carpet. Well landscaped lot. Full basement plus extra room. Asking $50,900. Call:
ED KRAFT, 382-0660
ALICE MOORE, 592-4529

WATERFRONT
Gentleman's estate, complete seclusion — 2.5 acres overlooking the ocean and mountains. Space and more space in this rancher of over 3,000 sq. ft. 4 bedrooms, 3 bathrooms, living room and dining room. Cosy den. All with fantastic views. Make your offer to $120,000. Call:
ALICE MOORE, 592-4529
ED KRAFT, 382-0660

NEW MLS ARDMORE $20,000
.96-acre lot for sale in an area of executive type homes. No road in as yet but has been applied for. Excellent holding property for future development. MLS No 7970. Call: ED KRAFT, 382-0660.

OAK BAY $58,900
By owner, Lansdowne slope 2935 Henderson Road. An immaculate home newly painted (Kenitex — 15-year guarantee) in one of the most desirable residential areas of Oak Bay, near the Uplands. It is a bungalow of three bedrooms, separate dining room with beautiful chandelier, very large living room with fireplace, 2 bathrooms. Downstairs newly decorated and carpeted. Recreation room, storage space and bathroom and a small room. Hot water heating, completely secluded backyard with 12-ft. Laurel hedge, a variety of evergreen and fruit trees — apple, cherry and pear. Come and visit this house by appointment. You will love it at first sight! Phone 592-9516. No agents please.

CENTRAL SAANICH WATERFRONT
8161 Lochside Dr.
Relax and enjoy life, in this new presitge home on ¾ acre treed lot. Clear title, $125,000. Open house week days 2-4 p.m. evenings 7-9 p.m. Saturday and Sunday 1-5 p.m. Phone 652-1673 or 656-5650. H. K. Mitchell Construction Ltd.

4-BEDROOM HOUSE TO BE moved off lot immediately. All offers considered. Inquire at 260 Gorge Road, or phone 384-5811.

250 HOUSES FOR SALE

MT. TOLMIE AREA
(Close to St. Michael's)
This older home, attractively up-dated, has living rm, guest size dining rm, large den with f.p., 2 spacious bedrms, 2 full baths on main floor, and up, another bedroom, study, billiard rm and ½ bath. Heavy wiring, copper plumbing, oil H.W. heat in part basement. All located on high lot 90x120 with views of the Sooke Hills. Asking $67,500.
To view please call LEE FORBES 385-1431 anytime. British American Realty Ltd.
COURTESY TO REALTORS

CONSOLIDATED REALTY LTD.
2686 Sooke Rd.
478-8316

OPEN HOUSE
159 Bushby St.
SAT. 1:30 - 4:30
REDUCED FOR QUICK SALE
One block to sea, this immaculate home is beautifully wall-to-wall throughout. Two bedrooms on main floor plus one in basement. Drive-in garage, nice easy-care lot. (Apartment zoned). Must be seen inside to appreciate.
TOM DUNCAN 477-2462

OLYMPIC REALTY LTD.
385-5741

OUTGROWING YOUR HOME?
Then have a look at this roomy home, only 2 years young, located in popular flower area. 5 bedrooms, W-W carpeting, fireplace, rec. room, large sundeck. Make an offer on asking price of $55,000. Call MELODY VILLENEUVE, 385-5741 or res. 384-8563.

CHARMING
Immaculate 2-bedroom house. Easy care garden and backs on park. A pleasure to see and to show. Asking only $36,900. Call RAY MORRISON, 385-5741 or res. 477-8801.

613 KENT ROAD $38,500
COMPLETELY MODERNIZED 6-ROOM HOME ON NICE HIGH LOT AND ON SEWER. RECENT WIRING, PIPING AND O.O. MATIC FURNACE. PRIVATE REAR GARDEN AND PATIO. OPEN VIEWS. PHONE 385-8012 FOR DETAILS. (MLS).

FAIRFIELD $52,500
CLOSE TO TOWN ON QUIET STREET. SPACIOUS STUCCO 1½ STOREY HOME. NICE L.R. AND LARGE SEPARATE DINING ROOM. 3 BEDROOMS, 1½ BATHS. A FULL BASEMENT HAS 2 UNFINISHED ROOMS. OIL H.W. HEATING. SEPARATE GARAGE.

LEVERTON REALTY 385-8012

Bayshore realty ltd.
512 Fort St./388-6424

WOODCUTTER'S COTTAGE
In the city but surrounded by trees. Deep lot once had a lovely garden, needs T.L.C. Small one bedroom cottage with a lot of charm. Good storage sheds. Due to today's mortgage market, minimum down payment $5,000. Asking $22,500.
BARRY BOWES 388-6424

COLWOOD 2941 ADYE ROAD $54,900
Owner moving east can give immediate possession on this 3½-year-old charming home in a very desirable location, close to schools and stores. Living room has chip rock fireplace, good size dining room with glass sliding doors to sun deck. Delightfully bright kitchen, with family eating area, 4-piece vanity bathroom, 3 bedrooms, Master en suite. The developed day-light basement has large 4th bedroom, nice family room, toilet room, utility room. Storage room, could be 5th bedroom or den. Completely landscaped yard. To view and make your offer. 478-2762 or 478-6433.

Johnston
REALTORS — APPRAISERS
SINCE 1903
1306 BROAD ST., 385-2471
JOHNSTON AND CO. LTD.

GLEN LAKE RANCHER
Make us an offer. 3 bedroom no step home on a treed 100x100 lot with big double garage. On a quiet street in an area of newer homes. Low taxes. Asking $39,900. ML. No. 7393.
385-2471 Bill McCulloch 479-4487

COLWOOD
Attractive 4-yr.-old home on quiet cul-de-sac in newly developed area. 4 bedrooms (2 down) wall-to-wall carpet, natural stone fireplace against rosewood panelling, separate dining area, large sundeck and many other quality features. Photographic darkroom (or bathroom), workshop and utility area also downstairs. 2 huge arbutus and 3 fruit trees landscape the back lawn area. Also a vegetable garden, shed, aviary and an 18x24 greenhouse for round-the-year gardening. $50,700. To view phone 478-6340 evenings.

SAANICHTON AREA, BEAUTIful orchard hillside farm, 18 acres overlooking peaceful green valley, distant water and mountains. South exposure for full sun, sheltered by woods to north. Charming old farmhouse with three-year-old custom designed interior: two bedrooms, two baths, two fireplaces all modern kitchen and laundry. Maximum light and seclusion. $300,000. Contact owner at Victoria Press Box 805.

OLDER 3-BEDROOM HOUSE IN city, 1403 Chambers St. $32,500. Phone 753-5002, Nanaimo.

NEW 3 BEDROOM HOME ON treed lot with sea glimpse, Sooke, $52,900. 656-5388.

250 HOUSES FOR SALE

GARDNER REALTY Ltd.
899 Fort St.
385-7721

UPLANDS BORDER $65,000
If you want value for your money, check this! Three bedrooms and den, large entertainment size living room with beautiful granite fireplace. French doors lead to formal size dining room. More French doors to sundeck off dining room. Full basement, dying to be developed. Note: 12'x27' concrete swimming pool. complete with underwater lights, excellent filtration unit, complete set of pool and garden furniture. Stove, fridge, new automatic wash and dryer included. This won't last. Call me for this exclusive listing now!
385-7721 KENT MACLEOD 385-2016

JAMES BAY $32,000
Healthy discount for cash. 2-bedroom stucco non-basement bungalow. Has dining room and living room. Everything is in excellent condition. Nice back yard and no steps to climb.
385-7721 BILL WEISS 598-8443

MARIGOLD AREA $42,900
Soon to be ready. Completely remodelled 3-bedroom home with living room, separate dining room, new kitchen, new 4-pce. bathroom, W-W carpets, etc.
385-7721 BILL WEISS 598-8443

OAK BAY WILLOWS BEACH AREA
Immaculate, 3-bedroom home just a couple of blocks from Willows and Uplands Park. A large, comfortable living room features a rustic rock and slate fireplace. A sundeck for nature lovers or on a cool day a large rec. room in full basement. There is a carport and drive-in garage. If that isn't enough, the stove, fridge, washer and dryer are included. Price for quick sale (owner has purchased) at $53,900. Call now for this exclusive listing.
385-7721 KENT MACLEOD 385-2016

IMMACULATE GARDENER'S DELIGHT ESQUIMALT
Enjoy space and comfort in this immaculate white stucco home in A-1 condition.
—Modern citation kitchen with view
—Comfortable L.R. with fireplace
—Through hall plan carpeted
—2 bedrooms on main
—2 larger bedrooms up
—Bedroom or Den with fireplace in high basement
—27'x11' games area
—The best in workshop area
—Separate garage
—Manicured lawns and gardens
—Asking $53,900. M.L.S.
Call on this! You will be delighted.
385-7721 Cliff Salmond 477-3626

LARGE FAMILY HOME PLUS EXTRA SEWERED LOT
Large older 5-bedroom home in nice condition. Completely repainted inside. 2 bedrooms up, 2 on main and 1 bedroom plus games room in basement. Separate dining room and large living room has a distinctive granite fireplace. Extra 50'x120' sewered lot goes with it. Asking $61,500. M.L.S.
385-7721 CLIFF SALMOND 477-3626

SIMPSONS-SEARS 3 BEDROOMS $38,500
Remodelled throughout with shag carpeting and brand new kitchen cabinets. 2 bright bedrooms up and a large one on the main. Back lane for extra access. MLS.
385-7721 KENT MACLEOD 385-2016
CLIFF SALMOND 477-3626

LARGE FAMILY HOME
This attractive four-bedroom home has all the space you are looking for. The living room with fireplace is adjoining a large formal sized dining room. Full basement, furnace, water tank, copper plumbing and wiring all new in last 5 years. Large fenced yard. New exclusive listing. Priced to sell at $39,900.
385-7721 KENT MACLEOD 385-2016

F, B & B
FULLBROOK, BERTRAM, BROWN
4082 Shelbourne 477-9581

ROCKLAND AVE. $99,900 CIRCA 1912
This home needs your ideas and has many possibilities. Main and 2nd floors have 2600 sq. ft. Basement begs for development. Airy, bright 3rd floor. Rooms very large with several fireplaces, also one in appealing great hall. Call Roma Nicoll, 477-9581 evenings 384-4827. Plans available, vendor will carry agreement for sale.

GOLDSTREAM $53,500
Brand new 3 bedroom full basement home on large lot in quiet area. Main floor has 3 bedrooms, ensuite, large living room with fireplace, dining room and large kitchen, 4 pce. bath. Basement is roughed in for rec. room, bathroom and fireplace. For more information call
Art Evans, 658-8924
or 477-9581
Hal Barber 479-6479

GORDON HEAD $54,900
Brand new 3-bedroom home on quiet cul de sac off Cedar Hill Rd. Stucco exterior, double garage. Full high cement basement, 4-pce. and 2 pce. bathrooms. Living room with fireplace, good size dining room. For more information call Art Evans 658-8924
or 477-9581
Hal Barber 479-6479

JAMES BAY $53,500
Large family or revenue home, tastefully remodelled — party size kitchen and adjoining family room — double garage — double lot, apartment zoned. MLS Call W. Reynolds 477-6093 or 477-9581.

FOR SALE: MILL BAY AREA, framed-up 4-bedroom country home, on one acre. Good garden soil with nicely treed perimeter, house has fireplace, 1½ baths, washer-dryer hook-up, double carport, family room. Approx. 1600 sq. ft., drilled water wells. Finish yourself and save money. Asking $35,000. Phone 743-5117.

PRIVATE SALE. IMMACULATE 8-year-old home. Fully finished basement, 3 bedrooms, recreation room, 2 bathrooms. Ideal family home. $20,000 down, balance at 10¾%. 382-8676.

FOR SALE BY OWNER
10 month old 3 bedroom home plus 1 bedroom down on secluded treed lot adjacent Butchart Gardens. 652-3663.

BY OWNER, A QUALITY 2 BEDroom home, on 1½ acres in Sooke, phone 642-5760.

250 HOUSES FOR SALE

JACK MEARS OAK BAY REALTY LTD.
"The Professional People"
Coast to Coast Real Estate Service
2194 OAK BAY 598-3321
3618 SHELBOURNE 598-3344

BROADMEAD
A delightful cedar post and beam home with ocean and Mount Baker views. Over 1800 sq. ft. of living area. Three bedrooms (master en suite), two bathrooms, kitchen with eating area, family room with fireplace, combined living room and dining room, sun patio off bedrooms, living room and kitchen. An easily maintained garden, fish pool, built-in vacuum system, part basement with work shop area. You may view this home at your convenience, however, drive-bys can not be given. Priced at only $112,000. Available through Peter Nash 598-3321 or 592-3473.

SOUTH OAK BAY
An attractive 3 bedroom home less than 24 years old. Situated on a large lot with nice lawns and landscaping. Plenty of room for 3 cars, boat and trailer. Large living room is shaded by beautiful oak trees and brick fireplace sets the tone for this room. The bright modern kitchen opens onto a large sundeck for summer enjoyment. Full high basement has family room plus bedroom and has space for further development. This well cared for home is but a few minutes walk from the sea and shopping facilities and there is a school in the immediate vicinity. Don't put off seeing this house or you will pass up a rare buy at $53,900. Call FRED Phillips 598-3321.

JUST BLOCKS FROM SEARS AND JUBILEE HOSPITAL PRICED AT $39,500 FOR QUICK SALE
Two bedroom with extra bedroom in full basement. Ideal home for retired couple or a starter for young uns. Has excellent rear garden for growing vegetables etc. Separate garage. Elderly vendor anxious to sell. Please call Harold Whiley at 592-2798 or Bill Mohr at 598-6716 office 598-3321.

UP AND DOWN DUPLEX CLOSE TO FORT AND PANDORA PRICED AT $46,500 FOR QUICK SALE
4 bedrooms on main floor plus 1 bedroom self-contained suite upstairs. All tastefully decorated and gives spacious living with large kitchen for family accomodation. This is a good revenue home and close to bus and downtown. Owner anxious to sell so please phone Bill Mohr at 598-6716 or Harold Whiley at 592-2798 office 598-3321.

OAK BAY SPECIAL
You can purchase this lovely property, ideal for retired couple with $15,000 cash. Balance of $40,600 is available on a first mortgage at 11 per cent. Two good sized bedrooms, dining room, living room with fireplace and full basement. Variety of vegetables and flowers in the back garden. Don't fail to view this property with Albert Roberts 592-3980 or 598-3321.

PRICE REDUCED TO $49,900
Ideally located close to schools and transportation. The owners have taken great care of this home. Two bedrooms on the main floro. Living room with fireplace, dining room. Full basement with extra bedroom or rec. room. In a good residential district. Phone Albert Roberts 592-3980 or 598-3321.

CHOICE OAK BAY CLOSE TO UVIC
Owners have purchased. Fairly new home, large lot with fruit trees. 2,600 sq. ft. on two floors. 4 bedrooms, 2½ baths. All offers will be considered. Owners will carry financing. Phone ALBERT ROBERTS 592-3980 or 598-3321.

NEW HOME PLUS ACREAGE
We have a lovely chalet on 2 acres. You can live in peace and quiet, with the ocean glittering before you and a wilderness park behind. If you like fishing, the salmon are close to your doorstep. The price is only $40,000. For further information phone Albert Roberts 592-3980 or 598-3321.

QUEENSWOOD—GEO PEARKES CLINIC
$51,000. Quick sale on this well kept family home of 3 or 4 bedrooms. 1½ baths in this quiet residential area of other lovely homes. The L-shaped living-dining room leads to a lengthy sundeck looking out on the lovely garden. Spacious kitchen has plenty of room for every day eating and equipped with garburator. Also, stove may remain. The large rec room down has space for the billiard table presently there plus bar and room for the children to play. Vendors are moving end of August or sooner. A small 7 per cent mortgage is available. Call me to see it. Connie O'Regan 598-3321 or 592-0454.

VICTORIA—BURNSIDE—GORGE
Comfortable 4 bedroom older solid family home. Many good features. Fireplace in panelled living room. Dining room. Den. Hot water heating. Full basement. Lot 50x121. $44,900. Call: JOHN HOLMS at 598-3344 anytime.

SUMMERTIME SPECIAL
Very nice 2 bedroom stucco bungalow in the Fernwood-Bay area. This home has been renovated. Features include mirror tile on one living room wall, also panelling and W-W carpeting. Only $25,900. MLS 7883. For more info and viewing call: AINE MELDERIS at 598-344 anytime.

HANDYMAN SPECIAL VIC WEST
2 bedrooms up. Living room, dining room, kitchen and bathroom on main floor. Basically requires redecorating. $23,900. Call JOHN HOLMS at 598-3344 anytime.

THREE NEW HOMES NEARING COMPLETION
One nice 3 bedroom home in the fast growing Brentwood area with its lovely country atmosphere. 2 prestige homes in perfect seclusion within walking distance of all amenities. Act fast and you may be able to choose your own colors on rugs and decor. Very good financing at only 10 per cent. For appointment to view these exclusive listings call: C. WONNENBERG at 598-3344 anytime.

$33,900 REVENUE PROPERTY
Take a look at this renovated, succoed, up and down duplex. Two spacious suites. 2 bedrooms down and one bedroom up. Situated on a corner lot of an industrial area of Victoria. For further information, please call: DENNIS BERRY at 598-3344 anytime.

VIEW ROYAL AREA
An updated home comprised of 3 bedrooms (1 up); 4 pce. bath; large living room (stone fireplace); dining room off kitchen, and sundeck at back door. Large lot near schools and city bus. Good buy at the asking price of $48,500. For information or to view call: ROY GOULD at 598-3344 anytime.

FROM A TO Z!
Alphabetically speaking we could fully describe this delightful home if space permitted. To appreciate it fully, one must view this 2 level; 3 bedroom home. From foyer to the wrap around deck and arches, its a delight. In Brentwood area; among lovely homes; underground wiring; near schools; its one of the best at only $72,900. Call: ROY GOULD at 598-3344 anytime.

NEW HOME
Located close to town on Ralph Street just off Glanford. 3 bedrooms, high basement home. Could be occupied early in July. Low mortgage on this home priced at $51,500. To view call Bern Dombroski at 592-6517.

250 HOUSES FOR SALE

WHITTOME'S
706 FORT ST. 388-4271

CHOICE VIEWS
Esquimalt $87,500
Just six months old and owners have to sell this delightful 4 bedroom home with breathtaking views of the city, inner harbour and mountains to the south on this high located lot in Esquimalt. This home consists of 3 bdrms. on the main floor sunken L.R., separate dining room, large kitchen with nook area and 2 bathrooms. Upstairs the view is still better with large family room, guest bedroom with en suite and den. The basement area has room for the recreation room and separate utility room. Many, many extras! Priced at $87,500. View today! MLS 763.
388-4271 RICK KINNIS 477-9399

TWO YEARS NEW
Luxury Accommodation
A three level 2000 sq. ft. family home featuring the ultimate in modern living. 4 bedrms, master ensuite with its own private sundeck — large living rm with floor-to-ceiling fireplace — family dining rm with sliding glass to second sundeck — bright convenient kitchen — recreation rm with wet bar and powder room — large fin bsmt. — den or office on lower level. A stone and tile patio the full width of the terraced back garden completes this home. A must see at $59,900!
GARY MENZEL
388-4271 Res. 477-8494

Older
With Possibilities
$27,000
3 bdrm, full bsmt, rewired, replumbed, new furnace, new hot water tank, living rm with fireplace, family sized dining rm, large kitchen, large entrance hall. Needs redecorating. Close to all amenities. To view call:
GARY MENZEL
388-4271 Res. 477-8494

HIGH TATTERSAL
Excellent Views
Spacious new two bedroom home with 1½ baths, separate dining room and large living room with floor to ceiling fireplace. There is also a part basement with room for 3rd bedroom and bathroom. Priced at $55,900. MLS 8013.
388-4271 RICK KINNIS 477-9394

Owner Transferred
$37,000
This 4 bedroom, no step home is located in Langford on a large fenced lot with playhouse and swing set for the children. The kitchen has an eating area and there is a recreation room for family living.
388-4271 JOE MANTON 382-5211

WATERFRONT
MOTEL - DINING - ROOM - CAFE
Located in a most desirable location on the main highway in the heart of Vancouver Island's vacation land -- this new motel built on an already established business comprises 6 luxury units on the spa — Dining Rm seats 45 with wet bar and spectacular views of miles of the best sandy beach — Cafe seats 30 — This is an established year round operation with possibility of further expansion. Ideal husband and wife undertaking but also suit a partnership. Asking $298,000. Inquiries forward to:
388-4271 GARY MENZEL 477-8494

FAMILY LIVING
AT ITS BEST!
With over 1700 square feet, 4 Bedrooms, full basement, split level home. 16x30 rumpus room for Dad. Full cabinet kitchen with separate dining area. Large carport with sundeck off kitchen and dining room. Two driveways provide ample vehicle parking for the recreational minded family. Park through your own back gate for the children's enjoyment. Terraced backyard for your gardening needs and leisure relaxation. This ONE OF A KIND property must be seen to be appreciated. Asking price $51,900. For further information and to view phone NOW to:
"ARMY" ARMSTRONG
388-4271 Res. 479-2855
J. H. WHITTOME AND CO. LTD.

Island Homes Ltd.
2504 DOUGLAS
386-7545

ACREAGE
Central Saanich 4.73 ACRES with lovely view. 4-bedroom rustic log house with hot water heat. Small barn. ¼ of land cleared bal. lightly treed. Secluded and lovely.
$69,500.00
CALL LLOYD ELLIS
658-8222
or ISLAND HOMES LTD.
386-7545

UPLANDS CHARMER
$110,000
Dutch colonial, in mint condition. 4 bedrooms up — centre hall plan with large liv. rm. and formal Din. Rm. Cosy Den with fireplace. Four bathrooms. Modern kitchen is a housewife's dream (dishwasher and garb. inc.) Family Rm. down. Set on a beautifully landscaped one-third acre. A truly comfortable home of character built for entertaining and large family living.
To view please call MR. BAXTER 386-7545 (24 Hrs.) MLS.

WOODED CHARMER
$46,500
2-bedroom home on lovely, large, landscaped lot in quiet area near schools, bus and shops. Panelled liv. rm. with brick fireplace, separate din. rm. Large, modern, family kitchen, space to park trailer. A cosy home for a small family. In immaculate condition. To view please call
MR. BAXTER 386-7545 (24 Hrs.)

THREE EXCELLENT PROPERTIES
GORGE AREA
Roses round the door—ideal retirement on Colquitz Creek—quality wall-to-wall—cobblestone fireplace. Secluded sundeck overlooking water—wild ducks on the lawn. BILL PALFREY, 386-7545.

OAK BAY
Located near R.C. Church. Custom-built 3 bedrooms on main, spacious bright living room with oak floors and floor-to-ceiling fireplace. Large kitchen with built-in stove and oven, spacious eating area. Finished bedroom with built-in desks. Rec room and extra plumbing in high basement, potential student revenue here. Asking $55,000. BILL PALFREY, 386-7545.

ROCKLANDS
Just the house for city worker, 2 bedrooms, separate dining room, well built, immaculate condition. Lovely sea and mountain views. Beautiful grounds. A very attractive home in a most desirable area. $65,000. BILL PALFREY, 386-7545.

3075 Wascana
Asking $32,500
3 Bedrooms
Solid older home, full basement. 2 bedrooms main floor, one down. For further information call Mr. Pullan 386-7545 anytime.

OPEN HOUSE
427 Treanor Ave.
(out Trans Canada, right on Phelps) left on Treanor
$48,900
Brand new 3-bedroom full basement home. Ensuite plumbing, fireplace, builder-made cabinets, dishwasher, etc., etc. Treed lot. Trades considered. Ready for occupancy. Bob Garside.
Alltown Realty
477-6973

250 HOUSES FOR SALE

VR
VICTORIA REALTY LTD.
386-3585

ROCKLAND
A well built, 3-bedroom home, in immaculate condition. Beautifully landscaped high lot, offering rare seclusion so close in. Large living room with fireplace, separate dining room with private patio off, kitchen adjacent family room with fireplace, double drive-in garage. Well priced at $81,000. To view this exclusive listing call Bruce Champion, 386-3585 res. 652-2583.

$38,900
CLOSE TO JUBILEE
NO THRU STREET
ONE STEP
BUNGALOW
Cute 3-bedrm. no basement home, located near the Jubilee and Veterans' Hospitals. This home is just spotless and completely redecorated inside and out. Reverse plan has the living room overlooking the lovely back garden. This home is completely modern in all aspects. Absolutely no work needed here. Vendor has purchased a larger home and offers this property at a realistic price of $38,900. MLS. Call Gerry Porter, 386-3585, 592-3484.

2 BEDROOM
CONDOMINIUM
$23,900
Only one unit left, adults only, spaciousness is the key note throughout. Choice entrance to large bright living room — "L" dining rm., both with oak floors, convenient kitchen with range and refrigerator. 2 excellent bedrooms, larger than average, oodles of storage space, laundry room with washer, first mtge. of $6,900 at only 9¾% int. at $78.12 per month. Monthly maintenance, including heat is $42.00. Nicely treed property and private parking. An exceptionally good buy at the low asking price, $23,900. Please call Morris Lund or Don Munro, 386-3585, anytime.

WEEKEND DRIVE
BUYS
3301 Cedar Hill Road, $45,500, a large 2-bedrm, full basement.
462 Grafton St., $26,900, 2-bedroom, basement.
3150 Balfour, $46,500 3-bedroom, basement.
919 Dunsmuir — $39,900 — 4 bedrooms, sep garage.
2621 Deville Rd, $29,500 — 2-bedroom, full basement.
For more information and viewing please call Grant MacFarlane, 386-3585, res. 479-8528.

GLEN LAKE
3 BEDRM - 2 BATHS
Brand new and ready for occupancy. Exceptionally well built, attractive home. Cathedral entrance thru to the excellent floor plan. Lovely bright spacious living room with a feature fireplace set against rich panelling, "L" dining rm, stunning kitchen that will only be found in the more expensive home, with rich wood cabinets, 3 good bedrms, master en-suite, full basement, dr-in garage, roughed in for 3rd bath, rec room, and 4th bedrm, pumbed for W and D. Only $51,500. Call Morris Lund, 386-3585, anytime.

BICO
BOORMAN INVESTMENT Co. Ltd. — 386-7521

OPEN HOUSE
SOUTH OAK BAY
3 BEDROOMS, $51,900
SATURDAY, JUNE 29
2 P.M. to 5 P.M.
1258 ST. DAVID ST.
Very comfortable 1300 sq. ft. home in excellent condition situated on an attractive 60x120 lot just south of the avenue. Very good financing available. For all details and to view this exclusive listing please call:
386-7521 ANNE DUGGAN 598-7311

SIX NEW HOUSES
2 at $43,900
1 at $46,500
1 at $47,900
1 at $48,900
1 at $51,900
MLS— OPEN —MLS
WED. TO FRI. 2-4:30
SATURDAYS 1:30-4:30
Situated in South Sidney, on Greenglade Rd., a quiet, treed, and sewered cul-de-sac. All homes feature three bedrooms, 1½ bathrooms, sundecks, dining rooms, quality w-w carpeting, full basements with second fireplaces, good sized lots, these are well built homes ranging from 1140 to 1300 sq. ft. DIRECTIONS: From Victoria come out the Hwy. and turn left onto McTavish Road, and then right on Canora Rd., then right onto Weiler Rd., Greenglade Road runs into Weiler Rd.
IAN BOORMAN
386-7521 anytime Res. 592-3335

RETIREMENT DREAM
Newer 2-bedroom, no basement home. Big living room with F.P. Immaculate throughout, separate garasge. Quiet street close to Town and Country Shopping Centre. $35,000. MLS. To view please call:
386-7521 MRS. O. ZACHARY
592-2265

LAKE HILL AREA
Modern 3-bdrm. home on quiet dead-end road. Living room with fireplace and hardwood floor, family size kitchen, sundeck and full high basement. Easy manageable lot with numerous fruit trees and many shrubs. Listed at $48,200. For full information please phone:
MRS. O. ZACHARY
386-7521 592-2265

NEW LISTING
$33,900
IMMACULATE
Cute as a button. Situated on a very pleasant, well-kept quiet street near the bus. Ideal for a retired couple or newlyweds. No basement stucco bungalow, living room with fireplace, bright kitchen, two bedrooms, automatic oil heat, pleasant garden.
IAN BOORMAN 386-7521 anytime
1111 Government St.

Western HOMES Ltd.
817 FORT ST. 382-2157

Spotless
Colwood
$59,500
Come view this 4-year-old IMMACULATE family home located in Colwood on ONE-THIRD ACRE lot. Built with the best materials, this home affords comfortable family living. Three bedrooms, unique dining room, and finished recreation room with fireplace. At the end of a quiet cul-de-sac and with a nicely laid out lot giving lots of PRIVACY and QUIET. (7540) To view phone now!
Neil MacDonald
386-3494 (24 hrs.)

250 HOUSES FOR SALE

UPLANDS
WATER-FRONT
SWIMMING POOL
IMMACULATELY KEPT HOME. ONLY 8 YRS. OLD. CLOSE TO 4,600 SQ. FT. EXCELLENT WORKMANSHIP. FIVE BEDROOMS, TWO DENS, RECREATION ROOM WITH FIREPLACE, GAMES ROOM, FABULOUS KITCHEN, MAMMOTH SIZED SEPARATE DINING ROOM, EXTRA LARGE LIVING ROOM WITH MARBLE FACING FIREPLACE. LOVELY GROUNDS OFFERING PRIVACY, SECLUSION AND FABULOUS SEA VIEW. FOR YOUR UNIQUE PROPERTY ALSO OFFERS A COVERED, HEATED, 33'x17' SWIMMING POOL, VELVET LAWN WITH SPRINKLER SYSTEM, COVERED PATIO AND CIRCULAR DRIVEWAY.
$165,000
W. G. MOORE
Res. 658-8681
ROBERTS INVESTMENTS AND MANAGEMENT LTD.
702-1175 DOUGLAS
PHONE 388-6691

ALLTOWN REALTY LTD.
a housesold word
477-6973

WE TRADE HOMES

BRAND NEW
$48,900.00
Tremendous new 3-bedroom full basement home ready for occupancy. En suite plumbing, contractor built cabinets, dishwasher included. First time advertised! Your trade accepted! Call Bob Garside or Will Sheppard, 477-6973.

ORCHARD HILL
4 New Appliances
3-bedroom, full-basement end unit townhouse, 1½ baths, fully landscaped, swimming pool. Brand new, qualifies for the B.C. second mortgage of $5,000. Well priced at $36,500.
Bob Garside 477-6973

BRAND NEW
OAK BAY BORDER
$45,900
Sparkling new full-basement home in a quiet residential area. Easy-care yard. Ready for occupancy. Your trade accepted.
Bob Garside 477-6973

GORDON HEAD
REDUCED TO
$59,900
Near new quality-built 3-bedroom home. Over 1300 sq. ft. on main floor. Superior wall-to-wall carpets. Raised hearth fireplace in living room, eating area in kitchen, huge master bedroom with en-suite plumbing. Fireplace and 3rd bathroom roughed-in in full high basement. For further information and appointments to view, call Bill Sidhu or Dave Taylor, 477-6973.

UPLANDS
GRACIOUS HOME WITH CHARM AND CHARACTER. FIVE BEDROOMS, FOUR BATHROOMS, DEN WITH FIREPLACE. FAMILY ROOM WITH FIREPLACE. A DREAM OF A KITCHEN. SEPARATE SPACIOUS DINING ROOM. LARGE LIVING ROOM WITH MARBLE FACE FIREPLACE. BEAUTIFULLY LANDSCAPED PROPERTY WITH PATIO, ROCK GARDEN WITH SOUTH WEST EXPOSURE.
$125,000
W. G. MOORE
RES. 658-8681
ROBERTS INVESTMENTS AND MANAGEMENT LTD.
702-1175 DOUGLAS
PHONE 388-6691

National Trust
SINCE 1898

GORGE GEM
3 BEDROOMS
$43,500
SEEING IS BELIEVING! You'll love this spotless STUCCO home set amid beautiful landscaping. The spacious living room features brick FIREPLACE and hardwood floors. The BRIGHT KITCHEN and 4-pce. bath are modern. 2 bedrooms on main floor. Full, high basement provides 3rd bedroom, drive-in garage and lots of space for hobbies and storage. High, quiet VIEW location. CALL TODAY!
386-2961 RUDY ROST 658-5490

QUIET STREET
IMMACULATE
FAMILY HOME
Pleasant, 3-bedroom family home located on a large park-like lot — Close to all amenities. Thickly carpeted living and dining room. Spotless kitchen. Cosy den. Some sea view. Mortgage: $24,400 at 9¼%, $210.97 P.I., due in Sept. '78; could be assumed. ML 8027. Asking $59,500.
SYL SHUMKA
386-2961 or 385-7373

TWO (2) LOVELY HOMES FOR sale by owner in Oak Bay!! 987 Falkland Road (corner of McNeill), $52,000 full price, and 2438 Lincoln Road (off Estevan Ave., near Willows Beach) $49,500, full price. Drive by, then phone owners at 478-3167 for appointment to see inside. Financing has been arranged. These are both re-done inside and out!! See them!!

250 HOUSES FOR SALE

BLOCK BROS
1800 Blanshard
3636 Shelbourne
1949 Sooke Road

NEW & BEAUTIFUL
Prime Brentwood location. 1200 sq. ft. home. 1½ baths, 3 BR., full bsmt. for future development. The carpeting is of superior quality. The large kitchen has a brick feature wall and lovely handcrafted kitchen cabinets. The light fixtures are color keyed to the floor coverings. Easy to show.
478-5561 BOB PAUL 478-2477
478-5561 PAUL HANSON 478-5445

WHIFFIN SPIT—
$52,000
Sparkling new with quality W-W throughout this attractive tudor style 3 BR home. Finished rumpus in the full basement. Large treed lot in new subdivision. Early possession.
478-5561 JUNE CORBY 478-8730

COLWOOD LAKE
Close to Golf Course lovely split level 3 BR home over 1400 sq. ft. on main floor. Developable bsmt., dbl. garage. Family sized kitchen, large dining room, sunken LR with white stone FP. Secluded sundeck, extra large lot truly gracious home among other fine properties. Owner transferred. Early possession.
478-5561 BOB PAUL 478-2477

CORDOVA BAY
Trade in your mobile on this 3 BR no bsmt. home in Cordova Bay, 1 blk from beach. Drive by 5222 Sark Rd., but do not disturb vendors.
478-5561 OLIVE WEBBER 478-7733

DRIVE BY
4541 Rocky Point Rd., but do not disturb vendors. 3.25 acres. Lush land with 40 young fruit trees. Nice landscaping, 5½ yr. old 3 BR home. Comfortable country living at only $68,000.
478-5561 OLIVE WEBBER 478-7733

LARGE & LOVELY
Just pack your bags and move in! Room for mother too in this beautiful home with 1572 sq. ft. on main. Lge rm. up. Fantastic bsmt. development. Extremely well built. At $52,900 let me show you this 6-yr.-old beauty on Ige. lot.
478-5561 OLIVE WEBBER 478-7733

SOLID VALUE
RURAL HOME
Lovely level lot 75x175 with apple trees in Central Saanich. Two BDRMS. up, one possibly two down. Attic could be developed. Fireplace, breakfast nook and porch, separate garage. Asking $37,900.
477-1841 RON KERFOOT 652-2594

NEW HOME
$51,500
Now ready, this fine home has 1,274 sq. ft. on main floor, with 3 good BDRMS., EN SUITE., large LR and DR with delightful slate fireplace in LR and decorative brick in kitchen. Located on quiet cul-de-sac in Esquimalt Lagoon. Trade up this fine home. Call:
ROB ESTLIN—BUZZ MAINPRIZE
477-1841

OAK BAY
$55,900
If you are looking for quality with some character you should view this gracious 3 BR home. In excellent condition from the quality roof to the plumbing and wiring. Leaded glass doors and windows, LR and FP, separate DR, plaster throughout. Very attractive and secluded back yard. Owners will carry mortgage on all over $25,000. MLS 7688.
477-1841 BILL REMPLE 658-5794

CORDOVA BAY
ESTATE
$125,000
Beautifully constructed spacious 2 BR log rancher on 3.91 secluded acres in prime area. Entirely unique from the interesting interior design of the modern log home to the ¾-acre man-made trout-stocked lake. Views, trees, shrubs, flowers and so much more that can not be described. MLS.
477-1841 BILL REMBLE 658-5794

OAK BAY
$33,500
A delightful 2 bedroom home with a bright spacious "country" kitchen, living room with attractive fireplace. Detached garage. Nice garden. Excellent 10 per cent financing.
477-1841 TED WALFORD 598-1420

A HOUSE
IN THE SKY
You will feel like you are in the sky when you look out at the spectacular view of the sea and islands this lovely home has. It features a big family room with fireplace, a bedroom and 3 pc. bath on lower floor. Bright kitchen with built in range, oven, 3 bedrooms, 5-pce. bathroom, sunken living room, DR all beautifully panelled. MLS $74,900.
477-1841 RON EMMERSON 658-8386

THE TEST OF A
GOOD HOUSE
Is in the extras. ½ sawn shakes on the roof — fully anodized aluminum braced windows. Built to stand the rigors of a young active family. 4 BDRMS, full BSMT. home on landscaped lot in a fully-serviced area and still enjoying low taxes. 5 yr. old charmer with compact exterior for minimal maintenance and spacious interior for maximum enjoyment. $43,900.
FRANCES BROWN 477-1841

COUNTRY LIVING!
3 BDRMS dbl. modular home with en suite. Family size living room and DR., galley kitchen and utility room. Set on 9.70 of an acre with city water. Price includes washer, dryer, stove and fridge. V.L.A. approved. Asking $43,000. To view call:
477-1841 ANNA LLOYD 479-4105

MOST INVITING
Down to $57,500 and offers invited. Really want to sell. 3 BR plus developed basement with kitchen Rec. room and another BR plus 2 pc. bathroom. Oil Hot water. Extra parking. Big lot. Close to schools about 7 Blks from university.
JAMIE MacGREGOR
477-1841 477-4270

$34,500—3 BDRMS
"BEST BUY IN TOWNHOUSES" NOW AVAILABLE AT THIS DRASTICALLY REDUCED PRICE. Low, low down payment possible. A-1 CONDITION — QUIET, SECLUDED AREA — only 14 months old. Available AUG. 1. OPEN HOUSE, 970 MARKET ST., FRI. 7-9 P.M., SAT 10 A.M.-5 P.M. GERRIT KLOOTWYK 386-3231 or 479-3313.

OAK BAY—$52,500
5 or 6 BDRMS.
Beautiful charming older 2 storey family home in choice Oak Bay area. Ideally situated close to schools, transportation and ocean. A must to see with over 2000 sq. ft. of living area. MLS.
386-3231 JUDY JOHNSON 477-1650

SIDNEY SPECIALS
New at $52,500. Approx. 1330 sq. ft. 3 bdrms en suite.
1 year old at $46,000. Approx. 1050 sq. ft. 3 bdrm.
2 year old at $53,500. Deluxe split-level fully developed.
3 year old at $50,000. Unique home fully developed.
4 year old at $45,900. Approx. 1160 sq. ft. 3 bdrm. and lower 1 rooms. All are clean, well kept and attractive homes. Call JOHN A. JOHN 386-3231 or 477-8096.

SIDNEY BEAUTY
Priced to sell at $45,900 this is a beautiful family home in the choice area of Sidney. Only 2 blks. to school and transportation. 3 good-sized bdrms "PLUS" lower level developed with rec room, 4th bdrm., 2 pce bath and work area. Only 4 years old and value-packed. Large 9¾ per cent mortgage available. JOHN A. JOHN 386-3231 or 477-8096.

250 HOUSES FOR SALE

FOR SALE
Royal Trust
"THE SIGN THAT SELLS"
3400 DOUGLAS ST.
384-8001

OPEN HOUSE
SAT. 1-4 P.M.
1979 COCHRANE
This solidly constructed home in choice location close to all conveniences. Lovely living room with fireplace, spacious dining room with inlaid hardwood floors. There are two large bedrooms on the main floor and an extra large room in the full basement. Four-piece bathroom up and three piece down and lots of cupboard space. Nicely landscaped WALLY MILLIGAN 384-8001.

OPEN HOUSE
2104 BELMONT
SAT. 1:30-4:30 P.M.
Situated on a lovely landscaped corner lot and priced at just $38,500. This 3-bedroom home is a real cutie . . . sunny kitchen with utility and dining area. Cosy living room could be enlarged. Vanity bathroom. Lowish basement but just lined with shelves and cupboards. Separate garage. Delightfully decorated. View with JOYCE MILLER 384-8001 MLS 7865.

109 CONARD STR.
HELMCKEN-BURNSIDE
$45,500
This is an attractive modern 3 bedroom home on a quiet street. Bright living room and dining room with W-W carpet. Kitchen has eating area, cushion floor lino and feature wall. Through hall, 4-pce. bath. Full high basement with drive-in garage. Rec. room partly finished. Sundeck. Fruit trees and the vegetable garden is already planted and up. MLS. My pleasure to show. Call 384-8001. MARION HOPKINS

FAMILY HOME
or
REVENUE
Presently licensed as a rooming house with excellent tenants. Two full baths, modern kitchen and full basement. Top condition. View by appointment only with ERNIE DYER or ETHEL WALLACE 384-8001 (24 hrs.)

DRIVE BY
1720 KINGS RD.
JUBILEE-SIMPSONS-SEARS
And then give me a call for full details. Asking price $37,500 but the owners have purchased another home and are anxious. ETHEL WALLACE 384-8001 or Res. 382-5998.

CITY LOCATION
$42,900
Fantastic 2-bedroom home with large living room, hardwood floors and fireplace. Cozy eating area and modern kitchen. 3-pce bath. High full basement with large rec room.
PETER TERVEER 384-8001
or Res. 479-1588

VIEW OF THE SEA
FOUR BEDROOMS
TWO FULL BATHROOMS
Through hall, large living room and guest-size dining room with wall-to-wall carpet with double doors leading from the dining room onto a quiet sunbeck. Modern kitchen with view of the sea and large breakfast area with door leading onto a second large sundeck. Outside barbecue pit. Rumpus room, play room, furnace room, 2-car drive-in garage on lower level. Three bedrooms with wall-to-wall carpet. Lovely garden. Owner transferred to the east and must sell. MLS 7605.
BERT COLES, RON BLACK or BILL JENSEN, 384-8001

GORDON HEAD
Close to small children's play park and all other conveniences. 1,130 sq. ft. split level home with living room, dining room, kitchen with breakfast nook on the main floor. Three bedrooms and 4-pce. bathroom on second level. Rumpus room, utility room, 2-pce. washroom on ground level. Large carport. Price $57,900. BILL IENSEN, RON BLACK or BERT COLES, 384-8001.
"W"

WEEDEND DRIVE BY'S
727 LARKHALL $47,500
(off Millstream)
Custom built 2-bedroom home with extra large L shaped living-dinig room, quality shag carpeting throughout. Fireplace of course and mammoth sundeck. Deluxe cupboard-lined kitchen with eating area. Apollances can be negotiated. 2-pce. bathroom, large rumpus room and room for 3rd bedroom in the basement. This home is far better than new and terms easily arranged. MLS 7623. Call JOYCE MILLER 384-8001 or Res. 383-5873.

3190 RICHMOND ROAD $45,500
High on a rock bluff with magnificent views — ideal for retirement. Delightfully different in every way. 2 bedrooms, small living room with fireplace. Separate dining room. Completely windowed family room with sliding doors onto sundeck and patio area. Partial basement for storage. All appliances included. Move in any time. Call JOYCE MILLER 384-8001 or 383-5873. MLS 7652.

LANGFORD
Three bedrooms on main floor and one in the basement of this lovely family home close to shopping areas. Attractive brick fireplace, wall-to-wall carpeting; master bedroom has huge closet and en-suite. The bright kitchen has sliding wrap-around doors opening on to a large basement has an unfinished rumpus room and laundry area, plus R.I. plumbing. There's a large carport, and plenty of room for a trailer or boat on the lot as well (beside the fir and pine trees). To view call ALMER OLSON 384-8001.

WATERFRONT
1800 sq. ft. of living in this waterfront home. Beautifully finished in wood panelling consisting of 3 bedrooms, 2 baths, kitchen, living and family room overlooking water. If you want seclusion plus comfort be sure to see this little gem at $69,500. To view call MARGARET JOHNSTON, 384-8001 or Res. 479-1589.

BEAUTIFUL SPLIT LEVEL
IN COUNTRY SETTING
3-bedroom, master en-suite all above average size. Very pleasant living and dining room wall-to-wall throughout. Good size kitchen with eating area. Large rec. room plus wood panelled family room with bar. Good sized lot overlooking the pretty country side for which Victoria is famous. Call now for full particulars on this exciting new listing priced at $61,900. MARION HOPKINS 592-2931 or JEANNIE DEWHURST 477-6040 or 384-8001 (24 hrs.)

PLANNING ON BUYING
OR SELLING YOUR HOME
OR PROPERTY?
For speedy results. Check these listings and call now.
1—In beautiful Broadmead. An almost new home with 4 bedrooms, 4-pce. bathroom, family room, split level $79,500.
2—Off North Dairy Road — 3 bedrooms, 1½ bath townhouse with rec room. Only $43,500. Multi level design.
3—In Cadboro Bay —one of the best views in Victoria. Executive 5 bedroom plus den home. 3 full bathrooms. Spacious and gracious and listed with Jeannie Dewhurst.
4—New home, new listing in prime area of Gordon Head. 4 bedrooms, split level. 2½ bathrooms, family room, double garage. Just being landscaped $89,900.
5—Rolands, water view 4 bedrooms, covered pool.
Call JEANNIE DEWHURST now for a solution to your real estate problem. 384-8001 or Res. 477-6040.

I HAVE TWO
3 BEDROOM HOMES
Built within the last two years with extra finished areas on the lower floor. These are two of the best values in town. Priced around $50,000. For more information or appointment of view phone LEN TAYLOR 384-8001 or Res. 382-9485. The Royal Trust Co.

250 HOUSES FOR SALE

FOR SALE
Royal Trust
"THE SIGN THAT SELLS"
3400 DOUGLAS ST.
384-8001

PRICE REDUCTION
$58,900 to $55,900
LAGOON
SPECTACULAR SEA VIEWS
MT. BAKER & THE OLYMPICS
Owners have purchased. Must sell their modern 3 bedroom home, master en-suite. Excellent floor plan. Spacious living room and dining room. W-W, custom slate fireplace. 4th bedroom completed on lower level. All bedrooms W-W. large private sundeck with water, mountain and city views. Quiet cul-de-sac. MLS 7323. To view call: MARION HOPKINS 384-8001 or Res. 592-4351.

G. F. CHAMPION
REAL ESTATE
388-4477

MORE THAN YOU EXPECT
DUPLEX $49,900
When you invest in a duplex do you look for a well maintained property? Do you ensure good potential rents? Do you want to live in one suite and use revenue to cover payments? Yes then consult JOHN JENKINS now 598-5767.

CONDOMINIUM NEW
Better than average well-built, only 4 other owners to share sauna-games room — own laundry, two bdrms. Brick F.P. Hesitate and miss the opportunity to invest and live in comfort. Inspect and compare with JOHN JENKINS 598-5767.

BIG FAMILY
OR IN LAWS
3-yr. split level home with two bedrooms and 4 pce bath on main floor and two bedrooms with 4 pce bath on second floor. Large corner lot. Professional decor shows throughout this immaculate home in Sidney. Many extras at $48,900 JOE BLODGETT 656-5653.

JUST RIGHT FOR YOU
BLENKINSOP AREA
$47,500
Twelve Year Home, full basement, three bedr., fireplace and dining room. Large landscaped lot, first class area, convenient, quiet. Call Gordon Champion 477-9989 or 388-4477 anytime.

SSC
SWINERTON, STEWART CLARK LTD.
1318 BLANSHARD 385-2481

OAK BAY
SEAVIEW CO-OP SUITE
IMMEDIATE POSSESSION
2nd floor suite in quiet block has 21x15 L.R. dinette, compact electric kitchen. 2 bedrooms and bathroom. Generous closet space and locker. Please call:
MR. CUSTANCE 385-2481

ESQUIMALT BORDER
HIGH LOCATION
NO STEPS — 2 BR's
Be sure to see this beautifully renovated bungalow comprising entry hall, 22x13 LR with w-w carpet, 14x9 elec. kitchen, dinette with sliding doors to south side patio, 2 large bedrooms, 4 pce. vanity bath, utility room arranged for washer-dryer, tidy lot completely fenced with chain link fence, separate garage.
ASKING $34,900
ED JUPP 385-2481

BROWN BROS. on BLANSHARD
385-8771 (ANYTIME)

AN OUTSTANDING HOME
1½-YEAR-YOUNG
BI-LEVEL
North Oak Bay, 3-bedroom bungalow over 1,200 sq. ft., wellplanned main floor plus partly developed lower floor, roughed-in bathroom, workshop and 4th bedroom, charming "L" shaped living room with stone fireplace, separate dining room, wall-to-wall carpet throughout. Sunny eat-in kitchen opening onto large sundeck. Call JOHN REYNOLDS, 592-2800 or BROWN BROS. AGENCIES, 385-8771 (anytime).

NEED A BIG HOME?
4 Bedrooms, 2 Bath, 9-tenths acre, Mount Tolmie, views galore, 3 lofts. Phone JOHN REYNOLDS, 385-8771 or 592-2800 (anytime).

Johnston
REALTORS — APPRAISERS
SINCE 1903
1306 BROAD ST., 385-2471
JOHNSTON AND CO. LTD.

JUST LIKE OLD
TIMES
5 per cent down — 9½ per cent Interest — Mortgage payments subsidized
$34,950.00
Yes, this large, comfortabale, older house just might qualify for N.H.A. financing.
It could be an excellent investment too as it is very strategically located — across from a light industrial area.
Can you qualify:
1 or more children
income of $9,600 to $14,000 — 100 per cent of wife's income allowed.
Hugh Yerex — 479-8169

OPEN HOUSE
FRI. AND SAT. 1:30-4:30
946 RUNNYMEDE
PLACE
OAK BAY RETIREMENT
Delightful 2-BR home with extra large living and dining room, fireplace, convenient kitchen, large bathroom with vanity. Extra room in the basement. Garage, large secluded easy to keep yard, nicely decorated inside and out. New wall-to-wall rug. Vacant. Trades considered. Priced at $59,900. Prior viewing call Owner 592-4989. No agents please.

BY OWNER
LANGFORD
2707 PEATT RD.
Come to view this redecorated 7 year old 3-bedroom home in Langford, featuring 1200 sq. ft. hardwood floors, corner-raised fireplace in living room, dining room, and utility off kitchen. Full basement ready for development with second fireplace. Lot being landscaped and has large trees in front and back yard. $43,900. 478-2052.

B.C. LAND
AND INSURANCE AGENCY LTD.
530 BROUGHTON
388-5555

FOR SALE BY OWNER. EASY to care for 3-bedroom home. Full basement with workshop, 2 bathrooms, living room with fireplace and wall-to-wall, fitted kitchen with eating area, including stove and fridge, 70 by 130 ldt with 2 driveways. reduced from $42,900 to $39,900. Phone 479-8342.

SIX-MONTH-OLD 3-BEDROOM, full basement, 1250 sq. ft. home in Brentwood Bay, $28,500. First mortgage at 10 per cent, may be increased. Full price $52,000. 652-1484.

BY OWNER, ESQUIMALT LAGOON, 3-bedroom, 1½ baths, fireplace, large kitchen with eating area, full basement, sundeck and carport, $54,900. Call 478-3881. No Agents.

1823 FERNDALE IN GORDON large secluded lot, completion July Head, 2700 sq. ft. rustic style, 15. $85,000.

FOR SALE BY OWNER 2-BEDroom house on large lot. 479-3526 or 478-8402.

250 HOUSES FOR SALE

GLANFORD VALLEY VIEW
Over 1200 sq. ft. New 3-bedroom home. Bus, parks, schools, stores at your doorstep. Should be seen to be appreciated.
EASY MORTGAGE AVAILABLE
479-3505

$4,900 DOWN WITH B.C. 2ND take over 1st at 10% and monthly payments will be approximately $190 per month. Off Gorge, two bedroom, all electric, no step cottage, full price $25,900. 206 Maddock West. 383-3563.

BRAND NEW FROM BUILDER. 3 bdrms 10326 Gabriola Place off Ardwell (Sidney). Full price $44,900. $9,900 down, first mortgage 11 per cent. 658-5781.

20 ROOM HOUSE FOR SALE, fully furnished, accept owners furniture. $75,000. Reply Victoria ress. Box 729.

CERTIFIED APPRAISALS
FRANK BEAMISH REALTY LTD.
503 YATES ST., 385-5113

253 COUNTRY HOMES AND PROPERTIES

METCHOSIN
1—SEA, MOUNTAIN VIEWS from this superb 8 acres grass land with some timber. Beautiful building site. Ideal mini-farm. $44,000.
2—2½ ACRES, TREES, VALLEY ready to be cleared. Good building sites.
(1) High on Rock or
(2) Lower on Rock, or
(3) On nice level site with driveway in.
Libra Road. $20,500.
3—.55 ACRES, five 3-Br. home, excellent kitchen, garden, real farmhouse size kitchen, PLUS 33' LONG WORKSHOP, 3737 Dallimore Rd. (off Winter), $44,500.
To view any of the above call
DESMON HOLMES
384-8126 478-122
PEMBERTON HOLMES LTD.

SOOKE REALTY LTD.
6653 SOOKE ROAD
642-5426
7.3 acres Otter Point Road, ideal for cows or horses. Partially cleared $35,000
VLA built on approx. ¾-acre lot. 2 BR with possible 2 downstairs. Downstairs completely finished with bar. Double carport with storage area. Less than 3 years old $54,600
2-BR, no-basement home, Sooke village centre on good sized lot. Possible $20,000 first mortgage can be arranged $25,000
2-BR home in central Sooke. Large lot, needs work done. Make an offer on $19,900
Mrs. Florence Goldie 642-5426
Bob George 642-5670

BRENTWOOD BAY
One yr. old 3 bedrm full basement home on a large sewered lot near schools and shops on a quiet street.
—Deluxe kitchen with eating area
—Spacious living room, raised hearth F.P.
—Large dining room.
—1½ baths (master br. en-suite)—Wall-to-wall carpets throughout.
—Huge family rm. with fireplace and W-W carpets.
—Workshop, laundry for W-D and an attached carport.
A delightful home to own and asking only $49,500 with good financing. To view, call anytime.
385-3435 ALVICKERS 652-2257
P. R. BROWN & SONS, LTD.
762 Fort Street

.66 ACRE
SOOKE
FINANCING AVAILABLE
on this 3-bedroom home. Located on a quiet street in the village. Good size kitchen and LR and arge separate workshop. Large freezer-filling garden already in. The vendor is anxious to sell. ASKING ONLY $32,000. TO VIEW CALL PAT THOMSEN, or ISLAND PACIFIC REALTY 368-6231.

1.78 ACRES
Norris Road., off Madrona Drive, Deep Cove. 10-acre zoned area. Sign on property. Well necessary. Asking $50,000 ML 7506.
OPEN HOUSE
2-5 Saturday
June 29
METCHSON 3938 Olympic View Drive. Fabulous views of Olympics and ocean. An ideal family home close to several good beaches. Asking $58,500. ML No. 7803.
Ken Harvey 656-2397
Freda Webb 656-3589
Gordon Hulme Ltd. 656-1154

MINI FARM, 7 PLUS ACRES, all year creek, park like trees and meadows, numerous fruit and nut trees. 3-bedroom home in excellent condition. Outbuildings, crossed-fenced, paved driveway. Near Mill Bay. Asking $69,900. 477-6220 or 112-743-9393.

CONSOLIDATED
REALTY LTD.
2686 Sooke Rd.
478-8316

SAANICH PENINSULA
PROPERTIES LTD.
For all Real Estate Requirements.
Box 1235, Sidney, B.C. 656-4000

SIDNEY REALTY LTD.
Serving the Saanich Peninsula
656-3928
Real Estate — Insurance

SECLUDED 2-BEDROOM COTtage on 4.15 acres. $49,500. No agents. 442-3635.

256 WATERFRONT PROPERTIES

CANADA PERMANENT TRUST
ON DOUGLAS AT FORT

650' WATERFRONT
14.9 ACRES
PROSPECT LAKE
Stop looking. We offer you this gorgeous parkland setting close to town. Some rock

258 CONDOMINIUMS AND TOWNHOUSES

BROWN BROS. on LANSHARD
385-8771 (ANYTIME)

ONLY TWO CONDOMINIUMS EXCELLENT, CONVENIENT LOCATION
Only ½ block to park, on bus route, close to all shopping, these two bedroom self-owned apts., are in a quality constructed adult block, almost 1,200 sq. ft., good appliances including dishwasher. Tastefull wall to wall carpet. Sundeck, sauna, swirlpool, entertainment lounge, workshop. Your choice at $38,000, and $39,500. Call BILL FELTON (anytime) 385-8771.

CONDOMINIUM
3 LARGE BEDROOMS
ESQUIMALT DISTRICT
2½ YEARS OLD
Over 1300 sq. ft. of living area. Southern exposure with views of the Olympic Mountains. Sundeck, living room, dining room, utility off the kitchen. 1½ bathrooms. Carpeting throughout, asking price includes the fridge, stove, washer and dryer and drapes. All this in excellent condition, a pleasure to show. Priced at
$34,700
To View Call
Ron McConnan, 384-9335, 598-7625
A. BERNARD and CO. LTD.
384-9335 655 FORT ST.

SIMPSONS-SEARS
3-Bedroom, townhouse close to Cedar Hill golf course and transportation. Large living room and rec. room both with sliding glass doors opening onto private patio. Must be sold as vendors are moving east. First mortgage of $25,000 available and vendor will carry second mortgage at reasonable rate. OFFERED AT $42,500. Full information with:
R. JOHNSON
W. MICHAELS
382-4251 anytime
RITHET AGENCIES LIMITED
714 FORT STREET

WALK TO TOWN
$23,900
A beautiful ground floor one-bedrm. suite at the end of VIEW ST. Wall-to-wall carpet, panelled living and dining room, colored appliances. Really nice and clean and well cared for. First time offered for sale in 3 years. Covered parking. Only adults in this 14-suite building. Call JIM RANSON, 479-5910. MLS. Westgate Realty Ltd.

$22,500
FAIRFIELD — Just listed. Ground floor 1-Bedroom condominium. Walking distance to town. Financing available. To view call GLADYS MILLER at 592-2407 or 598-7936.

WHYTE AND GOWER
OAK BAY
PROPERTIES LTD.
2227 OAK BAY AVE.

FOR OCCUPATION OR INVESTMENT
Two condominium units in excellent condition in good rental area. Price $25,900. For inspection or details call JACK THOMAS, 386-3231 or 385-2119. BLOCK BROS. REALTY LTD.

263 GARAGES FOR SALE, RENT OR WANTED

WANTED DOUBLE OR SINGLE garage in Oak Bay for summer use as re-cycling depot, 477-6046.

WANTED GARAGE TO RENT for evening workshop. 385-7239.

265 HOUSES WANTED TO BUY

Island Pacific Realty
3200 QUADRA 388-6231

GOLFER NEEDS
Urgently requires two bedroom home close to Golf Course with basement. Up to $47,000.00. Quickly call LARRY QUAGLIOTTI AT 479-6609 or 388-6231.

ENGLISH LADY AND DAUGHTER
Requires 2 bedroom bungalow, has to be fenced in, in quiet area and in good condition. For quick action call FREDDY STARKE 388-6231 or 479-3866.

MARINE ENGINEER
Requires something different. 2 or 3 bedrooms, country atmosphere or outskirts of town. Should be rather unique in some way. He has up to $70,000 CASH and is anxious to buy. Call BEN GREIG 388-6231 or 598-3105.

TWO ENGLISH LADIES
Urgently require 2 or 3 bedroom home with nice garden. Any nice area. All cash and up to $45,000. URGENT. CALL IRENE DALZIEL 388-6231 or 477-6380.

VANCOUVER EXECUTIVE
Must be Saanich Peninsula. Looking for good sized home with country atmosphere on larger lot or acreage, up to $75,000 CASH. He's only a phone call away so call CHRIS GREIG 388-6231 or 477-8335.

RETIRED TEACHER
Urgently requires 2 or 3 bedroom home. No basement and few steps. A good fence to keep small dogs would help. All cash up to $45,000. URGENT. CALL IRENE DALZIEL 388-6231 or 477-6380.

HOME WANTED GORDON HEAD-CORDOVA BAY-SURE SALE! VANCOUVER COUPLE TRANSFERRED TO VICTORIA
Modern, 3-bdrm., en-suite in master bdrm., living room with fireplace, dining room, finished basement, fenced or fencible backyard. Price range $55,000 to $70,000, financing readily available to our client.
Contact: JOHN PINCHBACK,
The Royal Trust Co.
384-8001 (24 hrs.)

WANTED:
EARLY JULY
FOR DOCTOR ARRIVING FROM QUEBEC — FIVE TO SIX-ROOM HOME IN GOOD AREA — VIEW OF THE SEA IF POSSIBLE, LARGE ROOMS REQUIRED.
P. G. JACKSON LIMITED
535-1070 DOUGLAS STREET
388-9102

3 BEDROOM, FULL BASEMENT house with garage — Esquimalt area. 3 Bedroom, full basement house on large secluded lot.
385-8784 TOM EVANS 652-2620
Douglas Realty Ltd.
385-8784

CASH CLIENTS
Will pay all cash or cash to mortgage for your 2 or 3-bedroom home with basement if possible. Call Victor Wong, 385-2458 or 479-6569, Byron Price and Assoc. Ltd.

WANTED
I have buyer with cash for 2 or 3 bedroom home — any location, please call TED CHARTRES 479-1667.
J. H. Whittome & Co. Ltd.,
Royal Oak Branch

SALT SPRING ISLAND, ¾ ACRE, ocean view, Arbutus Beach, residential community, water, hydro, phone service, good road, $12,000, $4,500 down, balance at 8½ per cent for four years. 652-3241.

WANTED, 3 BEDROOM HOUSE, fireplace, basement, prefer with view, approximately $30,000 cash available. Private. Phone 468-7103 after noon Tuesday, July 2nd.

OAK BAY, ELDERLY COUPLE will buy or rent 2 bedroom bungalow, 598-4003.

SOUTH OAK BAY
Less than 20 years old, greater than 60x120 lot. 598-2341.

265 HOUSES WANTED TO BUY

I WILL PAY ALL CASH
for your home if I find it suitable for rental or renovation. For immediate inspection and same day decisions, call:
BILL CARNEGIE
385-7761 (24 Hrs.) 652-3627 (Res.)
D. F. HANLEY AGENCIES LTD.

268 LISTINGS WANTED

LIST YOUR
SHAWNIGAN
PROPERTY WITH
SHAWNIGAN REALTY LTD.
Shawnigan Lake 743-5311 / 383-0311
743-5311 J. Ettema 743-2607
383-0311 G. Hodgson 384-7474

ROBERTS INVESTMENTS LTD.
702—1175 Douglas St., 388-6691
Real Estate Mortgages Appraisals

271 LOTS FOR SALE

SINCE 1887
Pemberton Holmes Ltd.
1002 Government St. 384-8126

BUILDING LOT
60' x 125'
A beautiful lot in a new ESQUIMALT subdivision near the Gorge Waterway. A lovely treed lot in a quality area. $22,000.
384-8126 WALT SLOCOMB 383-5524

NORTH PENDER
1-3 ACRE
Serviced with water and hydro, this beautiful lot is offered at only $6,000 and the vendor will consider terms with low down payment.
384-8126 LARRY BROOKS 383-3203

2 ACRE LOT
$12,000
High with trees and rocks, in a recently created subdivision. Please call
JOHN F. COLWELL
384-8126 592-9828

SIDNEY LOT
Located at the end of a new cul-de-sac on BRADFORD, just east of Resthaven Dr. This 100x120 foot lot is within easy walking distance of shopping and Silver Thread facilities. Building is restricted to one single family dwelling at this time as only one water connection is available. Ideal retirement homesite with additional development possible when further water connections are authorized. Price $27,500.
384-8126 J. BELL 477-2562
384-8126 G. PERODEAU 656-4526

BUILDING LOT
ONLY $10,000
Fully serviced and treed lot in Parksville Village (on Sangster Pl.) Immediate possession. Ready to build. Buy now — Property Going Up!
DOUG RELF 385-8784, 479-5761
Douglas Realty Ltd.

TWO — 2 ACRE LOTS
CENTRAL SAANICH
1. Level. Cleared. Ready for building. $22,000.
2. Level. Treed. Off West Saanich Road. $24,000.
Call:
JOHN HOLMS of
JACK MEARS
OAK BAY REALTY LTD.
598-3344 anytime.

THE HOME OF YOUR CHOICE
Can be built on one of our fine lots in prime location of Gordon Head. Most of remaining lots have sea-view. Use the equity in your present home and your own builder. We will give you a guarantee on your home to make this possible.
ROBIN ESTLIN 477-1841
BUZZ MAINPRIZE
BLOCK BROTHERS REALTY

2 LOTS IN CENTRAL Saanich. 1. 1-3-acre with water, 90x135 sewer lot, at $23,500. 2. Lovely lot in new subdivision in Mill Bay, $10,500, 1.5 acre.
WELLS HOOKER
656-3924 652-3634
Montreal Trust

WATERFRONT LOT CORDOVA BAY
Buy this desirable waterfront lot for the future or when sewers are in area. Lot is approximately 40x125 and has excellent sandy beach. 3 lots beyond 4999 Cordova Bay Rd., sign on lot. Priced at $19,900. MLS.
388-4271 RICK KINNIS 477-9394
J. H. WHITTOME AND CO. LTD.

CROFTON SEAVIEW LOTS
Level cleared 50x100', adjacent to 1590 Chaplin Street, city water, paved street, near beach, $7500. Also 2 adjoining 50x100' each seaview lots, all services. North east corner of Roberts and King Streets, Crofton. Zoned for apartments or commercial $17,500 for both. Post Office Box, 183 Duncan. Phone 112-503-282-6140 or Vancouver, 263-5584.

LARGE LOT
Gabriola Island
View lot with lots of room. Located in exclusive area, beautifully treed, asking $11,900. Call:
GARY MENZEL
388-4271 res. 477-8494
J. H. Whittome and Co. Ltd.

1.4 ACRES NEAR SOUTH END OF SHAWNIGAN LAKE
—lightly treed, with good clearing for building site.
—Lake access close by
—Needs driveway, but has road allowance
Price — $9700.
Phone 478-8305

DUNCAN SUBDIVISION
Good 62'x120' building lot. Fully serviced, close to schools. $12,000. MLS. Call NINA STEPHENS, 386-2911, 479-5463.

ARDMORE—TREED
Over ¾ acre treed lot, offering seclusion and quietness. Asking $25,000 — terms.
385-3435 AL VICKERS 652-2257
P. R. BROWN AND SONS, LTD.
762 Fort Street

2 ACRES
Nicely treed sloping lot in East Sooke. Price only $18,950. Please call Art Mauger 598-5109 (Res.). C. N. MONTAGUE CO. LTD., 384-9318.

VIEW ROYAL
Well treed corner building lot, 50x120 ft., high location, garage on site. Only $17,000.00 Financing available. Call Hazel Campbell 388-6231 or 382-8956 Island Pacific Realty.

1.22 AC. BEAUTIFUL VIEW LOT, creek at rear. Power and telephone on paved road near Parksville and Qualicum. $29,900. 478-2413.

4-BEDROOM HOUSE TO BE moved off lot immediately. All offers considered. Inquire at 260 Gorge Road or phone 384-5811.

CONTRACTORS
Fully serviced lot on Mountfield Road. Priced to sell at $18,500. Phone owner at 382-4853.

½ ACRE ON CADBORO BAY beach, 125' water frontage, $44,000. 479-4404.

BEAUTIFUL 180' SEAVIEW LOT, Pat Bay on water and Hydro $19,500. Owner, 478-6961.

WATERFRONT, TWO-THIRD acre. Central Saanich. $50,000. 658-5129.

271 LOTS FOR SALE

MINT CONDITION
OLDER HOUSE
PLUS! GOOD
BUILDING LOT
1471 EDGEWARE ROAD
An excellent older house in top condition, immaculately clean and bright. Good plumbing, heating and wiring. Two bathrooms, two bedrooms up and two children's bedrooms in the basement. PLUS another adjoining lot that could be sold or built on.
Both for $47,500.
Excellent financing available.
MR. STOTHERS 386-2961
National Trust

DUPLEX LOT
New on the market. An excellent 50' x 120' duplex, sewered lot in a select area of Esquimalt. With the lot goes a large spacious 5-bedroom home completely redecorated, also on a duplex zoned lot. The 2 properties are priced at $61,500 and must be sold. A perfect opportunity to profit on this double purchase. Bring your offer. M.L.S.
385-7721 CLIFF SALMOND 477-3626
GARDNER REALTY LTD.

GORDON HEAD
Two ½-acre serviced lots — underground welling, nicely treed, partial sea views. Close to University — for viewing and details please call
ALAN WESTGATE
386-2111 656-3423
MONTREAL TRUST

6.6 ACRES
On Sooke Road just past Kangaroo Rd. Public access road up one side. Signs on the property. Drive out and see it this weekend. Offers invited on $32,000. For further information please call JOHN MORRY, 592-9770 or JOYCE MILLER, 383-5873 or 384-8001, The Royal Trust Co.

WATERFRONT
¾ Acre, E. Sooke Basin. Serviced except sewer. 70' beach. $26,900.

2½ Acres — wooded, seaview. 1 block from beach. E. Sooke Basin. $22,500.

4 Acres — Glen Lake, wooded, somewhat rocky, scenic view. $27,500.

I. G. LIDSTONE
388-4271 477-6450

BUILDING LOT
290 W. MADDOCK
Builders, don't wait for this beautiful site for your building. Approx 8000 sq. ft., serviced, landscaped and near to all utilities. Please drive by and view this. Reasonably priced at $29,900. Interested? Phone K. S. DHAMRAIT, 386-3231 or 383-2491. BLOCK BROS. REALTY LTD.

"OAK BAY LOT"
Beautiful corner lot plus lane at rear in choice Oak Bay! Quiet area yet close to school and shopping. 6 blks to ocean — close to 3 parks! Only $29,500. MLS. JUDY JOHNSON, 386-3231 or 477-1650. BLOCK BROS. REALTY LTD.

SPECTACULAR
VIEW LOTS
At beautiful Willis Point. These are large lots with unobstructed view. $16,000. Alan Kleenman, 382-7276. Town and Country Realty Ltd.

60X120 FT. CORNER LOT ON sewer, Maplewood area, Overlooking Cedar Hill Golf Course and beyond. $21,000. Call:
385-7721 BILL WEISS 598-8443
GARDNER REALTY LTD.

SOOKE
For Sale. Two cleared side by side lots, on water and power. $14,000 each. $5,000 down, will carry balance. 293-2058, Jordan River.

½-ACRE VIEW LOT, LANTZville area, overlooking Nanoose Harbor and Georgia Strait. Asking $10,900. 758-7986.

273 PROPERTY FOR SALE

2 LOTS
Both almost an acre in size.
Both have Millstream Creek as one boundary.
One Engineer-Planned for Duplex Lot.
Both in Langford
One at $17,500 MLS 7185
One at $20,000

30 Acres in Popular Metchosin MLS 7200 Lovely level land; close to Golf Course, Beach, etc. Possible future 2 acre subdivision. Offers invited on $300,000.

AL PETERS 478-5992
TOM DUNCAN 477-2462
CONSOLIDATED REALTY LTD.
478-8316

NORTH SAANICH
Build on this 1.75 acre site in 1 acre zoned area. Underground wiring to good well and 20x32 ft. workshop. 25 planted fruit trees. Good cash Down payment and vendor will carry balance. MLS 7687 CALL HAZEL CAMPBELL 382-8956 or 388-6231, Island Pacific Realty.

SPECTACULAR
SEA VIEW
From part of this lovely 23-acre parcel. Many building sites. Power on the road. 12 miles past Sooke. Asking $40,000. Call PETER BARDON, 388-6275, Local 2740.

UNIVERSITY AREA, CLEARED apartment site, 32,464 sq. ft. Approved plans for 24 suites. Ready to go at $5.50 per sq. ft. 652-1673.

2 ACRES, METCHOSIN, TREED property, situated at end, paved cul de sac, power available, $25,500. For details phone 658-5620.

274 PROPERTY WANTED

WE ARE INTERESTED IN YOUR residential property, by the lot or acreage. Any area considered. H. Blake, 383-4372 or 382-9212. Hucker Const. Ltd.

RETIRING COUPLE SEEKS LOT to suit mobile home. Write Victoria Press, Box 788.

BUILDING LOT WANTED FAIRfield — Oak Bay or Cadboro Bay areas. Private. 384-0728.

BUILDING LOT WANTED, close to university, 477-8458.

280 ACREAGE FOR SALE AND WANTED

SMALL ACREAGE
TWO BEAUTIFULLY SECLUDED TREED 2-ACRE LOTS IN SOOKE, PRICE EACH $25,000. MLS.
TERRY EDEN
Western Homes Ltd.
386-3494 479-1528

ACREAGE FOR SALE
A natural setting in the Prospect Lake area. Excellent building site offering seclusion. Price $32,500.
2.3 ACRES
385-3435 JOHN EVANS 477-4452
P. R. BROWN AND SONS LTD.
762 Fort Street

SEAVIEW ESTATES
Almost 6 secluded acres, with magnificent view, luxury 3- or 4-bedroom home, 2 baths, 2 fireplaces, box stall barn with tack room, workshop, close in, low taxes. Enjoy privacy now, develop later, $147,000. 658-8183.

ALMOST 3 ACRES
NEAR CAMOSUN COLLEGE
Treed, slight slope. Rural location. 5½-mile circle. $35,000. Call:
JOHN HOLMS of
JACK MEARS
OAK BAY REALTY LTD.
598-3344 ANYTIME

3.1 ACRES
Over 300' frontage on year round trout and salmon spawning stream. Sooke area. $27,000.
Bob Garside, Alltown, 477-6973

280 ACREAGE FOR SALE AND WANTED

P.R. B
P. R. BROWN
AND SONS LTD.
SAANICH PENINSULA

VIEW LAND CENTRAL SAANICH
Over 10 Acres of rolling pasture land with panoramic views of valley and Mt. Baker. Complete with drilled well, irrigation pond and all fenced. Ideal for livestock or hobby farm. Asking $85,000 — Terms.
385-3435 AL VICKERS 652-2257
—P.R.B.—

NORTH SAANICH
1.48 acres cleared level land. Ideal for greenhouses and nursery. $22,500 — Good terms.
385-3435 AL VICKERS 652-2257
—P.R.B.—

DEEP COVE
1.25 acres of trees with seclusion on a quiet road close to the sea. Price $21,500. MLS.
385-3435 AL VICKERS 652-2257
—P.R.B.—
P. R. BROWN AND SONS, LTD.
762 Fort Street

Western HOMES Ltd.
817 FORT ST. 386-3494

1.36 ACRES NORTH SAANICH
Gently sloping lot with nice views and southerly exposure. Recently perc tested. This will make an outstanding homesite for your family. ML 8010. Asking $34,500.
Jack Davis
386-3494 (24 hrs.)
Western Homes Ltd.

1—7 acres all round waterview. Excellent development potential on holding property. Near Vesuvius. Offers to $55,000. Vendor will carry ½ at 10½%.
LOTS
1—1 acre St. Mary Lake. View, cleared and ready to build. Water and hydro. $12,500.
2—½-acre St. May Lake. View, cleared, ready to build. Water and hydro. $9,800.
3—2 lots — ¾-acre each. One treed, one cleared to build. Close to Ganges. Views, water and hydro. $10,000.
MAYNE ISLAND
1—½-acre, 5 Min. drive from ferry dock. Driveway and house site in. Offers to $10,500. ½ cash, vendor will carry bal. at 10%. MLS.
2—Campbell Bay area. W-F lot, treed, deep water, view of Straits and Mount Baker. $25,900 cash. Some terms.
384-8126 J. JAVORSKI 537-2832
384-8126 G. BOULTON 537-2634
PEMBERTON, HOLMES LTD.

30.75 ACRES
$145,000
You like hills, trees, rocks and meadow — all on one large property then this is for you: included is a lovely modern 3-bedroom home with full basement, 8-stall barn, 2 wells. Within 5-mile circle. Peaceful and quiet. MLS. Excellent financing available. PETER TER VEER 384-8001 or Res. 479-1588. The Royal Trust.

LOT 2.11 AC.
Near Goward Rd., Saanich. Not many building lots of this size left so close in. Try your offer on $27,500, asking.
382-5171 THE ZIEGLERS 592-1768

7.32 ACRES
Treed, with high views, and road part way in. A lovely scenic property only minutes from town. Asking $75,000 with vendor willing to carry $50,000.
382-5171 THE ZIEGLERS 592-1768
Canada Trust Co.

$19,500.00
DRIVE BY
5440 Old West Saanich Road. Invest in the future with this .69 acre secluded property. Phone Jim Webber, 382-7276 or 658-5977.
Town & Country Realty Ltd.

HORSEY COUNTRY
$50,000
Five rolling acres in North Saanich. First time on the market. Fully fenced. Horse lovers paradise. Two good building sites. No problems with water etc. NB: Two acre properties are fetching $35,000 to $40,000. Take my word for it. This is exceptional. BEN GREIG 388-6231 or 598-3105, ISLAND PACIFIC REALTY.

ACREAGE
Royal Oak — 1.5 acres — 1 blk. from shopping centre — build one house now and have five lots for future, $58,000. ALSO, 16.6 acres overlooking Elk Lake — fronting on two roads. $160,000.
479-1667 BRIAN BROWN 386-1234
479-1667 LILLIAN HENDY
J. H. Whittome and Co. Ltd.
Royal Oak Branch

HIGHLANDS
$35,000
10 acres within the ten-mile circle and forming part of a beautifully secluded subdivision. Part in pasture. Almost half can be financed at 10%.
384-8126 JOHN BELL 477-2562
384-8126 G. PERODEAU 656-4525
PEMBERTON, HOLMES LTD.

10 ACRES
On Prospect Lake Road. 1½ miles from gold course in various levels of natural beauty waiting to be developed as a country home. For a tour please call JACK THOMAS, 386-3231 or 385-2119, BLOCK BROS. REALTY LTD.

285 UP-ISLAND PROPERTIES

WATERFRONT YELLOW POINT NEAR NANAIMO
On beautiful Quinnell Lake, 55 acres with over a mile of waterfront. Excellent spot for raising horses, hobby farm, market gardening or fantastic country estate. Drilled well on property for domestic use. Full price only $165,000. For particulars please call Tom Bracewell or Al Lupton at Nanaimo Realty Co. Ltd. 754-2311.

40 ACRES
SUBDIVIDABLE
Gentle slopping land with numerous types of trees in natural state. This beautiful property is situated in the Regional District of Cowichan District. Asking $160,000. For further particulars please call:
T. WILKINSON OR
O. DOUGLAS
382-4251 anytime
RITHET AGENCIES LIMITED
714 Fort Street, Victoria

100-FT. LOT LANDSCAPED AND treed on beach, 1000 sq. ft. 2-bedroom home, all conveniences C.T., fabulous view, Island Highway between Qualicum-Qualicum Bay. $60,000. Evenings phone 757-8380.

TWO SERVICED LOTS IN NEW picturesque subdivision, above Shawnigan Village, ready to build, $12,000 each. Owners 384-9977 or 478-3848.

40 ACRES POTENTIAL RECREAtion land available for lease. Wooded, varied terrain. Close-in. Suitable archery, trail riding etc. Victoria Press Box 720.

285 UP-ISLAND PROPERTIES

MILL BAY—CEDAR HOME
This new listing is fantastic — there is not a home in the area that offers convenience and craftmanship which this house offers. 3 bedrooms plus pegged oak floors and expensive wall-to-wall carpeting. 2 large 4-piece vanity bathrooms plus a powder room, dream kitchen, laundry room off kitchen, abundance of electrical outlets and closets. 1-acre treed lot with year round creek. Steam heatilator fireplace, rosewood panelling, superb workmanship, many more extras. For further information please call MAURICE CHERNEFF or DON WINTER at 746-6135, or evenings 746-4934 (Maurice), 748-9134 (Don).

DUNCAN—CITY HOME
A beautifully constructed home on an acre sewered lot, fully landscaped, close to town, is offered for the first time to a purchaser looking for charm and privacy. Willow trees, magnolias, shrubs and plants galore add to the rare Trilliums in this park-like setting. The 4-bedroom, full basement home is a hide-away and has separate 2-car garage. Almost immediate possession is available. Please call either DON WINTER or MAURICE CHERNEFF at 746-6135 or evenings 748-9134 (Don), 746-4934 (Maurice).
G. K. SCHMIDT REALTY LTD.
470 TRANS CANADA HIGHWAY
DUNCAN, B.C.

ACREAGES
154 acres, 2,800 feet lake front, $150,000, Lake Cowichan. 210 acres, Shawning district, $100,000. 62 acres 1½ miles seafront, $85,000. 160 acres plus 6 lots, plus estimated 2 million board feet of timber, plus 2,800 feet of waterfront, $150,000. 30 acres, older house, fruit trees, Mill Bay, $90,000. For information on above call JACK BAILEY, 748-8105 or 746-6589.

CANADA PERMANENT TRUST
150 Station St.
Duncan, B.C. 748-8105

OYSTER BAY
Excellent waterfront home 20 miles north of Courtenay. 200' of beach with spectacular view of Discovery Passage. Main home over 2,100 sq. ft. plus 2-bedroom guest home.

COURTENAY
2-bedroom, full basement home only three years old with 70' waterfrontage, six miles south of Courtenay. Excellent value at $57,500

RIVERFRONT ACREAGE
60 acres of treed property with 800' of riverfront, adjacent to city of Courtenay. Only $130,000.
COMOX VALLEY REALTY LTD.
334-2471 Box 3340, Courtenay

CILAIRE EXECUTIVE HOME
A custom designed family home with a magnificent view overlooking Departure Bay. Almost 2,300 sq. ft. of living space. Four bedrooms, 2½ baths, formal dining, study. Family room, system, dishwasher. Excellent two fireplaces, built-in vacuum stystem, dishwasher. Excellent value at $82,500. Please call Bert Yearsley, Nanaimo Realty Co. Ltd. Box 518, Nanaimo, 758-2248 or 754-2311.

2 HOUSES NANAIMO
$40,000. full price or try your offer for these 2 houses on 1 lot. Right in the middle of motel-row Nanaimo. This strategic lot controls development around it. You can invest for holding or retain the houses and get rental revenue. If you want a better buy, it won't be found in this column. MLS. Call toll free for details, anytime.
JOHN WATERMAN
385-7761 Anytime
D. F. HANLEY AGENCIES LTD.

HOW TO WRITE
A GOOD
CLASSIFIED ACTION AD

1—IT'S BEST to start your ad with the name of the article or service you have to offer. If you have an apartment, room, etc., for rent, or property for sale; start your ad with the location.

2—BE CLEAR. Readers respond more quickly and favorably when given complete, definite information. Always include the price in your advertisement.

3—MAKE IT EASY for the reader-prospect to reach you. Always give your telephone number or your name and address. If you do not have regular hours, state a preferred time for the prospect to get in touch with you.

4—PLAY SAFE. You get the greatest reader attention by using consecutive insertions. A six-day order is best and costs less, and you can, of course, stop your ad as soon as you get the results you want. You pay only for the days your ad appeared. Lower yearly rates are available to those who wish to keep their services or products before the public.

5—PLACE YOURSELF in the reader's position and ask yourself what you want to know about your offer. The answer you give will make a good Want Ad.
Don't allow the reader to speculate.

6—GIVE YOUR PROSPECT every inducement you can with good copy. Classified action ad readers have the money and are already interested in buying the merchandise or service you information you give are the have to offer; the details and most important.

7—WANT ADS THAT FAIL TO bring the desired results do so usually, not through a lack of readership, but because they are poorly worded or contain inadequate information.

8—TO PLACE YOUR AD, call 386-2121, your direct line number to fast Want Ad action. A courteous, efficient advisor will be glad to help you word and place your order. And remember, Classified Action Ads afford you the most complete coverage. Telephones are open 8:00 a.m. to 8:00 p.m. for you daily, Monday through Saturday call:
386-2121

290 FARMS FOR SALE AND WANTED

7.5 ACRES ESTATE FARM
Scenic treed property with 2½ acre flat meadow with stream. Fully developed 4-yr.-old home with 4 bedrms. 2 bathrms, living and dinding rooms, rec. room, 2 fireplaces. Appprox. 2,500 sq. ft. up and down. Fine barn approx. 2,000 sq. ft. with full loft, power and water, 2 wells and 200 amp. electric service. $122,000.
382-5171 THE ZIEGLERS 592-1768
The Canada Trust Co.

BUY, SELL
OR TRADE
THROUGH
CLASSIFIED
DIAL 386-2121

293 GULF ISLAND PROPERTIES

Treed Land Recreation Privacy Retirement Investment
Only ½ hour boat trip south of Nanaimo, yet offering all the privacy that nature can provide. Coho Cove Estates, on B.C.'s famous Gulf Islands, offers ½ to 1 acre choice lots for tenting, cabins with beach access and ocean view for only $690 down and $64 per month at 8½ per cent! Just $6,900 buys a huge wooded lot with the whispering pines and the tang of the sea. Fish from your doorstep on a ½ acre waterfront lot for $3,500 down and $125 per month. For information and appointments to view phone or write Glen Galloway personally, Box 518, Nanaimo, B.C. or phone 754-2311 or eves. 758-5537.

ACREAGE DENMAN ISLE
Several choice parcels treed, with excellent view. 54 acres, nicely treed, 2nd growth fir, 5 minutes from ferry. Priced at $1,500.00 per acre with excellent terms.

55 Acres, treed, terrific view overlooking Hornby Island. Priced at $75,000.00 terms.

A few ½ and 1 acre parcels priced from $6,600.00 to $12,000.00 with water system.

For further information contact Frank McLauglin, Nanaimo Realty Co., 17 Church Street, Nanaimo — 754-2311 or evenings at 390-4334.

WHOLE ISLANDS
JULY WEEKEND SPECIALS
Belle $46,750.
Tan $89,000.
Cabbage $129,500.
Erasmus $82,500.
Harmony $120,000.
Brackman $173,500.
Phone Bert Evans 604-746-5171 evenings 604-746-5581.
H. W. DICKIE LTD.
70 Government St. Duncan B.C.
"WE SELL THE ISLAND"

MAYNE ISLAND ESTATE
6 acres, 1100 ft. seafrontage, 185 ft. dock. All year anchorage, 24x50 covered swimming pool, 3-bedroom guest cottage, 1500 sq. ft. residence. $275,000. Phone 604-746-5171 or write H. W. Dickie Ltd., 70 Government St., Duncan, B.C.

SALT SPRING ISLAND
6.5 acres selectively cleared with shaded swimming hole fed by artisian well. Partially fenced. Public water and hydro available. Walking distance to St. Mary's Lake and public ocean beach. $42,500 with terms. 112-653-4423.

SATURNA ISLAND WATERFRONT
lot on Cliffside Drive near East Point Lighthouse. Sunny southern exposure, .91 acre. $9,900. Mr. Elwell, Gordon Hulme Ltd. 477-3988.

TREED CORNER LOT, DEGNEN Bay area, Gabriola Island, with possible sea view. Power, 5-minute walk to public beach. 382-2030.

NOTICE TO CREDITORS AND OTHERS
IN THE MATTER OF THE ESTATE OF GEORGE GENNO, late of 60 Crease Avenue, Victoria, B.C., Deceased
NOTICE IS HEREBY GIVEN that creditors and others having claims against the estate of the above-named deceased are hereby required to send them to the undersigned Executors, c/o 302—612 View Street, Victoria, B.C., before the 5th day of August A.D., 1974, after which date the Executors will distribute the said estate amongst the parties entitled thereto, having regard only to the claims of which they then have notice.
ELMER GEORGE GENNO and
MADELINE BETTY KORFMAN
Executors
By their Solicitors
MESSRS. HORNE, COUPAR
& MacMINN

NOTICE TO CREDITORS
IN THE MATTER OF THE ESTATE OF THOMAS PRATT, formerly of Suite 407, 955 Humboldt Street, Victoria, British Columbia, deceased.
NOTICE IS HEREBY GIVEN that creditors and others having claims against the estate of the above named deceased are hereby required to send them to THE CANADA TRUST COMPANY, 650 View Street, Victoria, B.C. V8W 2N9, Executor, on or before the 22nd day of JULY, A.D. 1974, after which date the Executor will distribute the said estate among the parties entitled thereto, having regard only to the claims of which it then has notice.
THE CANADA TRUST COMPANY
Executor
By its Solicitors,
Messrs. Pearlman & Lindholm
Victoria, B.C.

NOTICE TO CREDITORS
IN THE MATTER OF THE ESTATE OF RICHARD BARLOW RUSHWORTH, deceased, late of 730 St. Patrick Street, in the City of Victoria, Province of British Columbia.
NOTICE IS HEREBY GIVEN that creditors and others having claims against the estate of the above-named deceased are hereby required to send them to the undersigned executors, care of P.O. Box 400, Victoria, British Columbia, before the 22nd day of July, 1974, after which date the Executors will distribute the said estate among the parties entitled thereto, having regard only to the claims of which it then has notice.
RITA H. DICKSON
EDWIN E. PEARLMAN
THE CANADA TRUST COMPANY
Executors.
By their Solicitors,
Messrs. Pearlman & Lindholm,
Victoria, B.C.

NOTICE TO CREDITORS
IN THE MATTER OF THE ESTATE OF VIOLET CORA RADCLIFFE, formerly of Shamrock Retirement Home, 9888 5th Street, Sidney, British Columbia, deceased.
NOTICE IS HEREBY GIVEN that creditors and others having claims against the estate of the above-named deceased are hereby required to send them to the under-signed Executor at 1205 Government Street, Victoria, B.C., before the 5th day of August, 1974, after which date the Executor will distribute the said estate among the parties entitled thereto, having regard only to the claims of which it then has notice.
THE ROYAL TRUST COMPANY
Executor.
By its Solicitors
Pearlman & Lindholm

NOTICE TO CREDITORS AND OTHERS
IN THE MATTER OF THE ESTATE OF FLORENCE ELIZABETH ANDERSON, late of Victoria, British Columbia
NOTICE IS HEREBY GIVEN that creditors and others having claims against the estate of the above deceased are hereby required to send them to the undersigned Executors, P.O. Box 580, Victoria, B.C., before the 30th day of July, 1974, after which date the Executors will distribute the said estate among the parties entitled thereto, having regard only to the claims of which they then have notice.
MAIRE F. E. STEWART,
THE ROYAL TRUST COMPANY
By their Solicitors
MESSRS. HORNE, COUPAR
& MacMINN

"THE BANKRUPTCY ACT"
IN THE MATTER OF THE BANKRUPTCY OF NORSEMEN CONSTRUCTION & ENGINEERING LTD.
TAKE NOTICE that upon a Petition filed on the 24th day of May, 1974, a Receiving Order was made against Norsemen Construction & Engineering Ltd. having its registered office at 2529 Estevan Avenue, in the District of Oak Bay, in the Province of British Columbia, on the 12th day of June, 1974; that the first meeting of creditors will be held on Tuesday, the 9th day of July, 1974, at the hour of 10:00 o'clock in the forenoon, in the Office of the Official Receiver, 25th Floor, Pacific Centre, 700 West Georgia Street, in the City of Vancouver, Province of British Columbia.
DATED at Vancouver, this 25th day of June, 1974.
HAROLD S. SIGURDSON, C.A.,
Trustee,
Dunwoody & Company,
660—505 Burrard Street,
Vancouver, B.C. V7X 1C5

PORT ALBERNI
HARBOUR COMMISSIONERS
DEBRIS BARGE
NOTICE TO CONTRACTORS
Sealed tenders are invited for the construction of a SELF-PROPELLED DEBRIS BARGE and will be received at the HARBOUR MASTER'S office in PORT ALBERNI, B.C., not later than 12 noon, JULY 30, 1974. Tender documents may be obtained at the HARBOUR COMMISSIONER'S office, HARBOUR ROAD SOUTH, PORT ALBERNI, B.C., or by contacting A. G. McILWAIN LTD. at 922-8622, on the payment of the sum of TWENTY-FIVE DOLLARS ($25.00) which is refundable. Payment must be by certified cheque in favour of PORT ALBERNI HARBOUR COMMISSIONERS. Each tender shall be accompanied by a certified cheque or bid bond in the amount of 10% of the tender price. The successful tenderer will be required to post a performance bond in the amount of 50% of the contract price for a period of twelve months after completion of the contract. The lowest or any tender will not necessarily be accepted and the COMMISSION reserves the right to reject any or all tenders received.
A. G. McILWAIN LTD.,
1428 Bramwell Road
West Vancouver, B.C.
922-8622

NOTICE TO CREDITORS
IN THE MATTER OF THE ESTATES OF IVY NELLIE PRATT, formerly of 319 St. Charles Street, Victoria, B.C., deceased, and MARY ELIZABETH BENZIE MOORE, formerly of 2675 Cadboro Bay Road, Victoria, B.C., deceased.
NOTICE IS HEREBY GIVEN that creditors and others having claims against the estates of the above-named deceased persons are hereby required to send them to GERALD ADAM NEELY, Administrator with Will annexed of the Estate of Ivy Nellie Pratt, and NORMA CHANEY, FREDA PEACOCK and GLADYS STOTT, Executrices of the Will of Mary Elizabeth Benzie Moore, deceased, all care of P.O. Box 1327, Victoria, B.C., V8W 2W6, on or before the 29th day of July, A.D. 1974, after which date the Administrator and Executrices respectively, will distribute the said estates among the parties entitled thereto, having regard only to the claims of which he and they then have notice.
GERALD ADAM NEELY,
Administrator with Will annexed
NORMA CHANEY, FREDA PEACOCK and GLADYS STOTT,
Executrices
By their Solicitors,
Messrs. Pearlman & Lindholm,
Victoria, B.C.

LUNDS
926 FORT ST.
USUAL
AUCTION
Tomorrow 9:15 a.m.
View Today Until 5 p.m.
Tomorrow from 8 a.m.

LATE MODEL
CAR
For the Royal Trust Co.
Acting on behalf of
WINIFRED M. WOOD
1972 TOYOTA
COROLLA "1600"
2-DOOR, AUTO., 7200 MILES
Reasonable Reserve
TO BE SOLD AT 9:15 A.M.

FURNISHINGS—RUGS
BEDROOM SUITES
BUNK BEDS
GARDEN FURNITURE
MAJOR APPLIANCES
"BEAVER" TABLE SAW
CONVEYOR BELT
COMMERCIAL PUMP
5 H.P. INBOARD MOTOR
BUILT-IN SINK UNIT
125 cc HONDA MOTORCYCLE

FOR THE
OAK BAY POLICE DEPT.
18 BIKES
Incl. Several 10-Speeds

LUNDS AUCTIONEERS & APPRAISERS PHONE 386-3308

THE PROTECTION OF PRIVACY ACT

The Protection of Privacy Act, which was passed by Parliament and given Royal Assent on January 14, 1974, is effective June 30, 1974. Among the amendments that the Act makes to the Criminal Code are the following:

POSSESSION

178.18 (1) Every one who possesses, sells or purchases any electromagnetic, acoustic, mechanical or other device or any component thereof knowing that the design thereof renders it primarily useful for surreptitious interception of private communications is guilty of an indictable offence and liable to imprisonment for two years.

(2) Subsection (1) does not apply to (a) a police officer or police constable in possession of a device or component described in subsection (1) in the course of his employment,

(b) a person in possession of such a device or component for the purpose of using it in an interception made or to be made in accordance with an authorization;

(c) an officer or servant of Her Majesty in right of Canada or a member of the Canadian Forces in possession of such a device or component in the course of his duties as such an officer, servant or member, as the case may be; and

(d) any other person in possession of such a device or component under the authority of a licence issued by the Solicitor General of Canada.

LICENSING

(3) A licence issued for the purpose of paragraph (2) (d) may contain such terms and conditions relating to the possession, sale or purchase of a device or component described in subsection (1) as the Solicitor General of Canada may prescribe.

If you possess a device referred to in sub-section 178.18 (1) you will be guilty of an offence if you retain possession of that device on or after June 30, 1974, unless you have obtained a licence. If you are not sure whether a device in your possession is prohibited, you may wish to obtain private legal advice on the matter. Applications for a licence to possess a device should be made to:

The Commissioner,
Royal Canadian Mounted Police,
1200 Alta Vista Drive,
Ottawa K1A 0R2.

MINISTRY OF THE SOLICITOR GENERAL OF CANADA

INTERCEPTION

178.11 (1) Every one who by means of an electromagnetic, acoustic, mechanical or other device, wilfully intercepts a private communication is guilty of an indictable offence and liable to imprisonment for five years.

(2) Subsection (1) does not apply to (a) a person who has the consent to intercept, express or implied, of the originator of the private communication or of the person intended by the originator thereof to receive it;

(b) a person who intercepts a private communication in accordance with an authorization or any person who in good faith aids in any way a person whom he has reasonable and probable grounds to believe is acting with any such authorization;

(c) a person engaged in providing a telephone, telegraph or other communication service to the public who intercepts a private communication,

(i) if such interception is necessary for the purpose of providing such service,

(ii) in the course of service observing or random monitoring necessary for the purpose of mechanical or service quality control checks, or

(iii) if such interception is necessary to protect the person's rights of property, directly related to providing such service; or

(d) an officer or servant of Her Majesty in right of Canada in respect of a private communication intercepted by him in the course of random monitoring that is necessarily incidental to radio frequency spectrum management in Canada.

(3) Where a private communication is originated by more than one person or is intended by the originator thereof to be received by more than one person, a consent to the interception thereof by any one of such persons is sufficient for the purposes of paragraph (2) (a), subsection 178.16 (1) and subsection 178.2 (1).

DISCLOSURE

178.20 (1) Where a private communication has been intercepted by means of an electromagnetic, acoustic, mechanical or other device without the consent, express or implied, of the originator thereof or of the person intended by the originator thereof to receive it, every one who, without the express consent of the originator thereof or of the person intended by the originator thereof to receive it, wilfully (a) uses or discloses such private communication or any part thereof of the substance, meaning or purport thereof or of any part thereof, or (b) discloses the existence thereof, is guilty of an indictable offence and liable to imprisonment for two years.

DEFINITIONS

178.1 In this Part,
"authorization" means an authorization to intercept a private communication given under section 178.13 or subsection 178.15(2);

"electromagnetic, acoustic, mechanical or other device" means any device or apparatus that is used or is capable of being used to intercept a private communication, but does not include a hearing aid used to correct subnormal hearing of the user to not better than normal hearing;

"intercept" includes listen to, record or acquire a communication or acquire the substance, meaning or purport thereof;

Copies of the Protection of Privacy Act are available at a cost of 60 cents from Information Canada bookshops or by mail from Information Canada, Ottawa, K1A 0S9

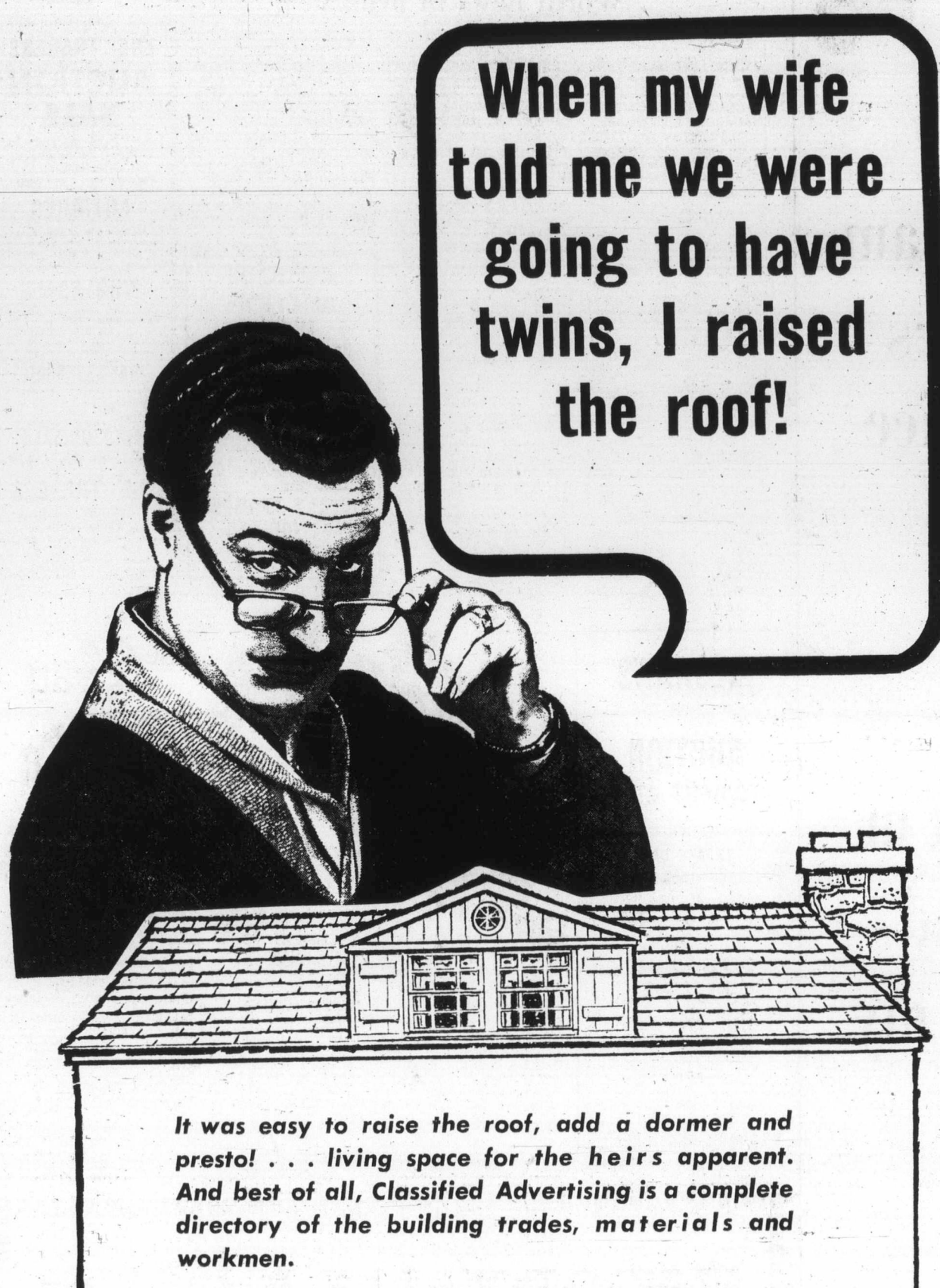

It was easy to raise the roof, add a dormer and presto! . . . living space for the heirs apparent. And best of all, Classified Advertising is a complete directory of the building trades, materials and workmen.

WHEN A BUILDING NEED ARISES RELY ON OUR

CLASSIFIED ADVERTISING

Building and Related Trades Classifications

All your building helps are conveniently located in one area of Classified. Just open the paper there, and start planning.

What is the best time to build, remodel, or renovate? In the Victoria area any time, any season is ideal for building. Whatever time you choose to build, you will find the project comes easy with Classified. Victoria's building supply firms, contractors and handymen are advertising continually for your convenience. Do-it-yourself, or hire-a-workman, turn now to the Classified Section.

GROWING PAINS?

RAISE THE ROOF

GET THE MATERIALS AND THE WORKMEN BY CHECKING THE CLASSIFIED COLUMNS OF THIS PAPER

PHONE

386-2121

FOR CLASSIFIED ADVERTISING SERVICE

—CP

Thanks, sealed with kiss

Three-week-old seal pup, still resplendent in his baby spots, has been given name of Chopper and is prospering since he was found near death on North Pender Island. Above, Chopper shows gratitude to chief benefactor Ann Northrup of Vancouver Aquarium. He will go on display if suitable tank can be found.

Gardening activities cost $500

Indoor pot plot nailed

CAMPBELL RIVER — A Campbell River man was fined $500 in provincial court for growing marijuana in his apartment living room.

Glen Gary Varcoe, 20, pleaded guilty to illegally cultivating marijuana.

In a raid at the apartment June 4, police seized 180 small plants and arrested two men.

On June 24 Christopher warren, 19, was handed a 12-month conditional discharge for the same offence.

In court Warren claimed the marijuana was not his.

The court learned Warren is a logger and seldom at the address.

Varcoe admitted to ownership of the majority of the plants.

The crown told the court the plants appeared well looked after and said that, because of the number of plants, it was doubtful if they were intended for personal use only.

Judge Roderick Haig-Brown wanted to know how the prosecutor judged it was a sizeable amount as claimed. He said by the time it was dried out it might not be that great a quantity.

The judge asked the crown if there was a rule of thumb whereby the amount of marijuana from 180 plants could be determined.

The prosecutor said he had no personal experience,. but said if the plants grew to maturity there would be more than just for personal use.

Bridge restored, arson probe on

CAMPBELL RIVER — The Elk River Timber logging bridge damaged by fire early this month, is back in operation but RCMP are still investigating.

Sgt. D. G. Cowley, in charge of the investigation, said police are convinced the bridge was deliberately set on fire and that "investigation would continue into the matter until we get results."

The fire on the 150-foot bridge was discovered by loggers on their way to work in the early hours of June 5.

Police found sticks of explosive material under the bridge. It has not been determined whether explosives caused the fire.

Bellingham golfer ahead

BELLINGHAM — Dr. George Bigelow of Victoria is six strokes behind leader Kim Lounsberry of Bellingham entering today's final round of the 54-hole Pacific Northwest Golf Association seniors tournament.

Lounsberry shot a three-under par 69 Thursday for a 146 total while Dr. Bigelow faded to a 78 for 152.

Gordon Millin of Victoria, the only other golfer to break par over the 6200-yard Sun Valley Golf Club with a 71 Thursday, is at 153 while defending-champion Vic Painter of Victoria is well off the pace at 159.

Wilson wants tunnel delay

BRUSSELS (UPI) — British Prime Minister Harold Wilson told French Premier Jacques Chirac Wednesday Britain wants to slow up progress on the English Channel tunnel linking their two countries, a French spokesman said. The French want to speed ahead on the project, the spokesman said.

Draft choice

BUFFALO, N.Y. (AP) — Defenceman Paul McIntosh, the fourth-round choice of Buffalo Sabres in the National Hockey League's amateur draft, has signed a multi-year contract, the team said Thursday.

Als obtain quarterback

MONTREAL (CP) — Kelly Cochrane, a 24-year-old quarterback, has been obtained by Montreal Alouettes from Winnipeg Blue Bombers.

Cochrane was signed with the Canadian Football League club in exchange for a player to be named later, general manager-coach Marv Levy of the Alouettes said.

Gunman slays Mexican star

GUADALAJARA, Mexico (AP) — Fullback Jaime Lopez was shot and killed Thursday, the second player on the Mexican National soccer team to be murdered within a month. Lopez was shot down, along with a student leader, apparently for political reasons.

Three weeks ago, forward Octavio Mucino was murdered in a bar by a gunman who escaped. Both national players belonged to the Guadalajara First Division soccer

Mo's Mob pin winners

Mo's Mob (Leona Peterson, Val King, Sheila Hobbs, Carol Barton, Joyce) won the team title in the Esquimalt Ladies' Fivepin Bowling League this season, compiling 149½ points.

Shirley Richards (207) has the high average. Marg Stubbs (736) had the high three games and Ida Patterson (272) had the top single game.

Awards were presented Thursday at the annual wind-up banquet.

Weslock leads seniors golf

MONCTON — Nick Weslock fired his second 72 Thursday to assume complete charge of the Canadian senior golf championship.

The veteran Ontario Willingdon-cupper was five strokes ahead of Merle Noyes of Port Colborne, Ont., the champion in 1972 when the event was played at Victoria's Uplands course.

Sharing third place at 152 were former champion Jackie Nash of London, Ont., and Russ Byfield of Delta, B.C. Ken Newbury of Vancouver was at 154 and Cy Mann of White Rock 158.

Mankin to WFL

NEW YORK (AP) — New York Stars of the World Football League have announced the signing of running-back Jim Mankins, a veteran of four years in the Canadian Football League. Mankins, a six-foot, 218-pounder, played for Ottawa Rough Riders and Edmonton Eskimos in the CFL.

TV walkout

LONDON (AP) — A 24-hour walkout by technicians and production staff halted television coverage Thursday of the all-England tennis championships at Wimbledon by the BBC.

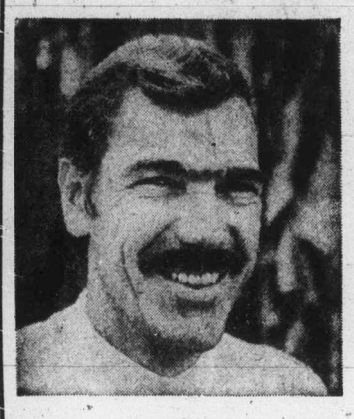

"I need a steady stream of customers for my service business."

"I need one buyer. I'm retiring and want to sell my business"

Classified Ads
solve both problems!

To bring extra profit-dollars into your business, channel your advertising dollars into the medium that reaches your best business or commercial property with a result-getting Classified Ad.

And, if you're ready for retirement, reach the buyer for your prospects every day with Classified Ads in your Victoria Daily Newspapers. The people who read your sales messages in Classified are people who are ready to buy. They're voluntarily seeking out ads to decide "where" and "from whom."

Whether you want one buyer or hundreds, **dial 386-2121** today for an experienced sales representative. He'll help you cash in on the advertising that offers you advantages you get with no other medium—flexible, inexpensive, result-getting Classified Ads.

Your

Victoria Daily Newspapers'

CLASSIFIED ADS

Bring speedy sales and profits

World news in brief

VADUZ, Liechtenstein (AP) —Chief Judge Walter Hildebrand ruled against Reinhold Glatt in a civil suit. Glatt pulled a pistol from his briefcase and fired six times, killing the judge and wounding lawyer Ernst Buchel, police said. Glatt, 41, was immediately seized.

□

TAMPA, Fla. (UPI) — A storm powered by gale-force winds and tides four feet above normal ate away at Florida Gulf coast beaches Monday night and early Tuesday until a cold front caused a shift in winds.

The storm was accompanied by drenching rains which measured up to 9.54 inches in a 24-hour period at Inverness, north of here.

□

MONTREAL (CP) — Air Canada is increasing the seating space alloted to non-smokers aboard its entire fleet of passenger aircraft.

Depending on the size of the aircraft, between 43 and 50 per cent of seats will be designated as exclusively for non-smokers, the national airline has announced.

EDGERTON, Kan. (UPI) — A 22-year-old woman parachutist drifted into power lines and was electrocuted. Brenda Kay Link, 22, Stillwell, Kan., had been aiming for a grassy landing strip next to the electric lines.

□

SAKSATOON (CP) — A Saskatoon neurosurgeon says he takes exception to a statement that Canadian doctors were not capable of operating on a Toronto youth who recently went to Leningrad for surgery to correct spinal damage. Dr. Kenneth Paine said, "The only question is whether it would be worth the long-term results."

□

SAN DIEGO (UPI) — A rare white female rhinoceros borrowed from the Phoenix, Ariz., zoo for breeding, has been drowned by at least 20 other unfriendly rhinos at the San Pasqual wild animal park.

Curator Dr. James Dolan said she was apparently herded into a small pond and drowned when the other animals would not let her out.

CHILLIWACK (CP) — Fire has destroyed four stores in a shopping centre here. Three youths discovered the fire, fought by 70 volunteer firemen from Chilliwack city and township departments. One of the premises destroyed was the B.C. Telephone administrative offices and records of all B.C. Tel customers in the upper Fraser Valley were lost.

ANTIQUE AUCTION
SUNDAY
JUNE 30th, 1 p.m.

Lots and lots of Oak Furniture, Tables and Chairs, Sideboards, Hall Stands, Wash Stands, Coal and Wood Stoves, Clocks, Glassware, Copper, Rugs, Brass Beds, Guns, Old Picture Frames, 2 Organs, 3 Pianos, Horse Buggies, 1949 Ford—Mint. Consignments welcome.

DUNCAN FARMERS AUCTION LTD.

For Information Phone Auctioneers Keith and Kelly McCausland, 748-9396
3 Miles South of Duncan

THE TRADERS AUCTION SALE

New, Used and Trade-In Home Furnishings, Appliances
COLOR TV — STEREOS

ANTIQUES
Collector's Items, too.
Brass beds, accessories, bits 'n' pieces. English, Spanish, French, Contemporary.

WHOLESALE
MORE OR LESS . . . NO RESERVE BIDS HERE.
All sales to highest bidder . . . Strictly Cash. Immediate removal — Where is, as is.

REPOSSESSED
Home furnishings, appliances, color TV's and 3 Room Grouping Items. Most items like new condition!

AUCTION SALE
Sat., June 29, 1 p.m.

THE TRADERS
715 Finlayson St.
Victoria, B.C.

(If sale is rained out or not . . . Next sale is Sat., June 29 — Same time, same place!)

KILSHAWS
1115 FORT ST.

AUCTION
TONIGHT AT 7

ESTATE CAR
1966 RAMBLER
Ambassador, 54,000 Miles

OLD OAK PIECES
Gramophone, Cane Settee Ste.
DINING STE.
RUGS
Refrigerators, Washers
Over 350 Lots for your inspection.

★

KILSHAWS AUCTIONEERS
1115 Fort St. 384-6441

the Bay

Glamour Redefined

The Daisy wig from Mademoiselle Tresses

Today's glamour is simplicity itself. Nothing teased, nothing tortured. Just soft, natural waves and a gentle, unaffected shape. Today's glamour is the Daisy wig. In 100% Elura modacrylic, with cool, capless construction and a natural side parting. In blondes, brunettes, and new streaked tones. For the glamour you want today.

$60

The Wig Boutique.

IMPORTANT NOTICE
to campers and holidayers

from Ken Cooper and Robbie Large

NOW THAT

"Ask a Friend Who Knows Us"

K&R Supermarket

"Tell a Friend About Us"

100% VANCOUVER ISLAND OWNED AND OPERATED

IS OPENING BETWEEN

PARKSVILLE AND QUALICUM

there's no need to carry bulky food up-island!

ALL ROADS LEAD TO K & R

NEW 36,000 SQ. FT. SUPERMARKET AT PARKSVILLE

Resources talks start today

Sea Law deadlock broken

CARACAS (CP) — The international Law of the Sea conference has sailed past its first major obstacle and today starts an intensive two-month discussion on legislation to govern the use of the world's ocean resources.

After a week of squabbling over procedural matters, a high-powered campaign of behind - the - scenes diplomacy succeeded Thursday in breaking a crippling deadlock and clearing the way for general agreement on rules of voting and related matters.

Several details remained to be settled, but Canadian delegate Paul Lapointe described as a major success the fact that the main part of the package had been agreed on without resorting to a divisive vote which many delegates feared would poison the atmosphere of the meeting for weeks to come.

If later votes had to be held on minor points, he added, this would not have any significant effect on the future progress of the conference, attended by nearly every country.

Sources say, however, that the agreement was not reached entirely without bitterness. The African states, striving to maintain a common front, were badly divided by the issue, with the landlocked countries of the continent favoring an extremely high majority for all resolutions passed and the coastal countries pushing for a more flexible system.

The coastal states of Africa, like those in most other parts of the world, are hoping to convince the conference to accept a proposal giving them rights over fishing, resources and shipping up to 200 miles from their shores.

Canada goes even further and argues that in cases where the continental shelf extends beyond 200 miles, these same rights, or a version of them, should prevail over the whole area. Off the Canadian East Coast, the continental shelf, rich mineral and oil resources, extends more than 400 miles.

Canadian sources say there is a growing fear among the landlocked states that coastal countries and the big powers will strike a bargain over the extension of offshore rights and deprive them of a fair share in resource development and the resulting revenues.

If this should happen, the countries without any coastline, led informally by Austria, might try to gather enough support to block all resolutions proposed on the subject.

The major task of the coastal states, of which Canada is generally considered the leader, these sources say, will be to convince the landlocked countries in the next week or so that this will not be the case.

the Bay

eye popper sale

FRIDAY, 3rd BIG DAY!

Attention music lovers! Here's your chance to save a bundle of today's hottest new records!

MCA RECORDS (CANADA)

X1 The Sting, soundtrack. L.P., Sale Price 3.99

X2 12 Greatest Hits, Neil Diamond. L.P., Sale Price 3.99

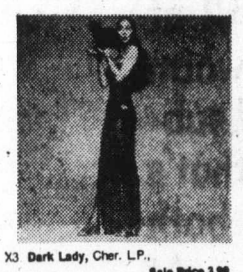

X3 Dark Lady, Cher. L.P., Sale Price 3.99

X4 If You Love Me Let Me Know, Olivia Newton-John. L.P., Sale Price 3.99

X5 Olde, J.J. Cale. L.P., Sale Price 3.99

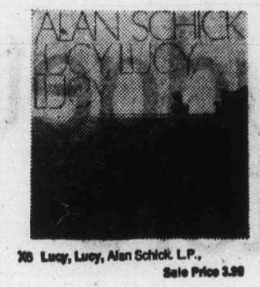

X6 Lucy, Lucy, Alan Schick. L.P., Sale Price 3.99

wea warner elektra atlantic

X7 Queen II. Queens. L.P., Sale Price 3.99

X8 Queen of the Night, Maggie Bell. L.P., Sale Price 3.99

X9 Kiss. L.P., Sale Price 3.99

X10 Best of Breed Vol. II, Bread. L.P., Sale Price 3.99

X11 Sundown, Gordon Lightfoot. L.P., Sale Price 3.99

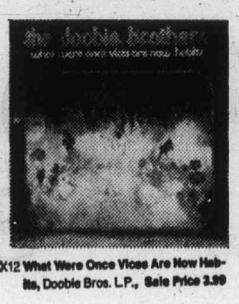

X12 What Were Once Vices Are Now Habits, Doobie Bros. L.P., Sale Price 3.99

LONDON records

X13 My Love, Englebert Humperdinck. L.P., Sale Price 4.49

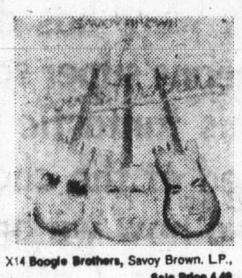

X14 Boogie Brothers, Savoy Brown. L.P., Sale Price 4.49

X15 Music of Scott Joplin, Eric Rogers. L.P. Sale Price 4.49

X16 First Album, ZZ Top. L.P., Sale Price 4.49

X17 British Concert, Nana Mouskouri. 2 L.P. set, Sale Price 4.99

X18 Hot Rocks, Rolling Stones. 2 L.P. set, Sale Price 6.49

RCA

X19 Greatest Hits, John Denver. L.P., Sale Price 5.19

X20 Road Food, Guess Who. L.P., Sale Price 4.99

X21 Don't Mess Around With Jim, Jim Croce. L.P., Sale Price 4.99

X22 Hard Labour, Three Dog Night. L.P., Sale Price 5.19

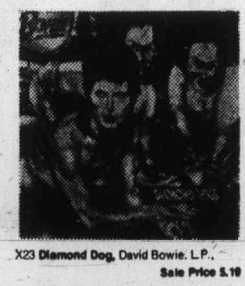

X23 Diamond Dog, David Bowie. L.P., Sale Price 5.19

X24 This Is Belafonte, Harry Belafonte. 2 L.P. set, Sale Price 5.19

Records, Downtown (Fifth floor)
Lougheed, Richmond, Surrey, Champlain, Victoria

Use your Baycard, your good-for-so-many-things card.

DAILY STORE HOURS 9:30 A.M. TO 5:30 P.M. THURSDAY AND FRIDAY TO 9:30 P.M.
PHONE 385-1311. FREE CUSTOMER PARKING.

Hudson's Bay Company

the Bay

Gold and Silver

Gold

Austrian Gold

T32 4 ducat coin struck in proof condition in the last ten years. Dated 1915. .900 fine gold.
Each **99.95**

Austrian Gold

T33 1 ducat gold in uncirculated condition. .900 fine gold. Slightly larger than a dime.
Each **27.95**

Mexican Pesos

T34 One peso. Restrike dated 1865, with small bust of Maximillian. .583 fine gold.
Each **4.95** Ten for **$45**

Gold Sovereigns

T35 From Great Britain. Each containing .2354 troy ounces .916 gold. Choose from Queen Elizabeth II, Queen Victoria, King Edward, King George V, as stock allows.
Each **62.95**

Hungarian Gold

T36 1907 100 Korona. .9802 troy ounce, very small percentage under one full ounce of gold. .900 fine. Beautiful coin in uncirculated condition.
Each **199.50**

Swiss Gold

T37 5 gram gold bar from Switzerland. .9999 fine.
Each **39.95** Ten for **$385**

Swiss Gold

T38 10 gram gold bar from Switzerland. .9999 fine.
Each **72.50** Ten for **$710**

British Columbia Gold Bar

T39 1971 Centennial collectors gold bar. .999 fine. Limited issue of 500.
Each **$219** Three for **$649**

South African Gold

T41 Gold Krugerrand. Contains 1 troy ounce of fine gold.
Each **$219**

Silver

Canadian Silver Dollars

T43 1965 and 1966. In ten piece lots, each contains 6 ounces of silver. Our choice of dates.
One lot **$37.50**

Canadian Junk Silver Coins

T42 1966 and earlier dimes or quarters, in $100. face value bags. Each bag contains 60 ounces of silver.
Each Bag **$289**
Ten Bags **$2875**

British Columbia Silver

T40 1971 Centennial silver. .999. 1 Troy ounce silver bar.
Each **10.95**

Canadian Silver Proof-like Sets

T44 Contains silver dollar, silver half dollar, silver quarter, dime, nickel, and penny. Dated 1964 and 1965. Each set contains 1.1 ounces of silver.
Each **6.95** Ten lots **67.50**

We buy gold and silver coins! All sales final.

Coin Shop, Main Floor

Hudson's Bay Company

Recovery try

A real oil well may cap swindle

TULSA, Okla. (UPI) — Court-appointed officers of a well drilling firm into which more than 2,000 persons invested at least $100 million in one of the biggest swindles in history, Thursday said the company, in an effort to recover some money, might even actually drill an oil well.

Home-Stake Production Co., which filed bankruptcy last October following a temporary settlement with the U.S. Securities and Exchange Commission, has been charged by four of its investors with the swindle. The four filed the suit as a class action for all of the investors, but a ruling has not been made on whether the class action status will be allowed.

The class action suit claims money returned to investors came, not from actual production profits, but from money received from other investors.

The SEC confirmed that numerous show-business personalities invested sums totalling millions of dollars in Home-Stake, led by singer Andy Williams' $538,000. Other investors included Jack Benny, Buddy Hackett, Barbara Streisand, Alan Alda, Phyllis Diller, Tony Curtis, Jonathan Winters, Bob Dylan and numerous businessmen and attorneys.

Poisoner identity suspected

MISSISSAUGA, Ont. (CP) — Police say they think they have identified the person who poisoned seven Texaco Canada oil refinery workers last spring, but do not have enough evidence for an arrest.

Six laboratory employees were poisoned April 1 by pure arsenic poured into a tea kettle. On May 29, a seventh man in the refinery's instrument repair shop was taken to hospital after drinking tea containing the deadly substance sodium dichromate. All probably would have died if some of the poison had not been absorbed by the tea bags.

Ted Halwa, the laboratory's chief technician, said Wednesday there is "fear, apprehension" throughout the plant.

"And you can bet your life everybody is bringing his own tea or coffee to work."

Two sentenced in rape case

NEW WESTMINSTER (CP) — Richard Robert Bell, 27, of Vancouver, and Clarence Henry Kostiuk, 22, of Penticton, convicted in separate rape cases, were sentenced to terms in prison. Bell, convicted of raping a 17-year-old Burnaby girl last July 30 was sentenced to six years. Kostiuk was given 4½ years in prison for the rape of an 18-year-old woman near Boston Bar last Oct. 11.

the Bay

BLURRED HEARING?

If you can hear sounds but don't always understand the words... your problem could be–

NERVE DEAFNESS

THE MOST COMMON CAUSE OF HEARING LOSS!

NOW

CLEAR UP YOUR BLURRED HEARING

WITH THE DAHLBERG Clarifier®

So simple... so easy... you hear again AND UNDERSTAND WHAT'S SAID! Right Now, let the Clarifier help CLEAR UP YOUR HEARING! EXCLUSIVELY FROM DAHLBERG ELECTRONICS, INC.

DAHLBERG HEARING AID SERVICES

Third Floor
Hudson's Bay Co.
1701 Douglas Street, Victoria, B.C.
385-5414 385-1311

the Bay

eye popper sale

FRIDAY, 3rd BIG DAY!

Shop early for the great savings that you'll find throughout Baymart.

SUPER CLEARANCE OF MEN'S PANTS

A certain famous maker of men's wear has decided to do some delayed spring cleaning. And that means super savings for you. He gathered up three thousand pair of his fantastic fitting trousers and offered them to the Bay. We jumped at the chance to bring you great quality at an exceptional price. So now we are offering you this tremendous group of substandard trousers. Cottons, knits, cords or flannels in a fantastic selection of solid colors and fancy patterns. All at one very low price. And just to fill your needs for those extra warm days, we are also including an assortment of handsomely tailored substandard walking shorts for the same very low price. It's a value that's hard to beat. So hurry to your nearest Bay store and stock up on both casual pants and summer shorts. Sizes range from 30 to 36 . . . At this price you can have a whole new wardrobe.

Personal Shopping Only, No Phone, Mail Or COD Orders Please!

ONLY 3.99

"Where the values are everyday"

Baymart budget store

DAILY STORE HOURS 9:30 A.M. TO 5:30 P.M., THURSDAY AND FRIDAY TO 9:30 P.M.
PHONE 385-1311. FREE CUSTOMER PARKING.

Hudson's Bay Company

Island
Ph. 746-6181
Financial Centre
435 Trunk Road
Duncan

The Daily Colonist.

Vancouver Island's Leading Newspaper Since 1858

Mixed, high 64
Weather Details On Page 2

No. 25 – 116th Year
VICTORIA, BRITISH COLUMBIA, FRIDAY, JUNE 28, 1974
15 CENTS DAILY
20 CENTS SUNDAY

B.C. enters battle for Skagit

The provincial government officially entered the Skagit Valley dispute Thursday by filing a formal request with the International Joint Commission that Seattle City Light not be permitted to raise Ross Dam by 125 feet, thereby flooding the Skagit Valley.

Resources Minister Robert Williams announced late Thursday that the submission to the IJC was "a direct application by the province as an aggrieved party."

The provincial government's decision to directly enter the dispute is a departure from past policies. Until now, the government has only had observers at the public hearings in Washington which are to determine whether the Seattle utility company should be allowed to proceed with its plans to flood the Skagit Valley.

The project goes back more than 30 years and was approved by the former Social Credit government in 1967.

According to an agreement, Seattle City Light would pay the province $47 million in compensation for the flooding of the valley on the Canadian side of the border.

The provincial government's submission to the IJC requests that the 1967 agreement be declared invalid, and that Seattle City Light be directed not to take any steps to raise the Skagit River level pending adjudication of the provincial government's request.

It says the proposed raising of the natural level of the Skagit should be declared "contrary to the public interests of Canada and the U.S."

Other arguments placed before the IJC include:

- That the order (permitting the raising of Ross Dam) is a nullity because the original 1941 hearing of the commission was conducted by less than a majority of its members.
- The commission's approval in 1941 of Seattle City Light's application to raise the dam was based on the U.S. war effort. Since the level wasn't raised during the war years, the Skagit's raising isn't justified now.
- In focusing attention on a national emergency in 1941, other factors were not given proper consideration.
- All other agreements are a nullity because the original agreement is a nullity.

If Seattle City Light is permitted to go ahead with the proposed raising of Ross Dam, some 4,700 acres of land inside B.C. would be flooded.

—CP

Don and Rose Wederfort
. . . so many ups and downs

Glasses clink as freedom greets pilot

CALGARY (CP) — "Break out the champagne" said the telegram to the wife of Calgary helicopter pilot Don Wederfort, released Wednesday night after being held three month by the Eritrean Liberation Front in Ethiopia.

"But I haven't done that yet," said Rose Wederfort, 27, about to leave Thursday to meet her 27-year-old husband in London. "I won't believe he's free until I see him."

The Tenneco Oil Co., for which Wederfort was working when he was captured March 6, sent the telegram which said she could meet him in a London hospital were he is being sent for a tropical disease medical check-up.

"As far as everyone else is concerned it's over and he's free but I have had so many ups and downs that I won't really believe it until I can be with him again," Mrs. Wederfort said in a telephone interview from her parents' home in New Brunswick.

Her flight to London was arranged through the external affairs department and the Canadian high commission in London booked a hotel where the couple will stay before returning to Canada "and all the fuss."

Wederfort, president of CanWest Aviation Ltd., Clifford James, 27, of Walkerton, Ont., and three Americans working for the United Nations Development Program, were captured in Ethopia by the guerrillas when their helicopter landed during a prospecting trip for Tenneco Oil.

Mrs. Wederfort returned to Canada June 19 after a three-month wait in an Addis Ababa hotel room for her husband's release.

"I know it was a week too early but I'm still glad I was here when the news came through," she said. "I don't know if I could have stood the suspense in Addis, hearing he was on his way out and wondering if he would make it."

Though Mrs. Wederfort celebrated with a pot of lobster instead of champagne, the glasses were overflowing at her mother-in-law's Calgary home when the news was heard.

"It's just wonderful," Mrs. Wederfort said. "We're all so happy that Don's out in the free world again."

An external affairs spokesman in Ottawa said the pilot's release was a result of Tenneco's negotiations with the guerrillas.

The spokesman said Canadian embassy officials from Cairo had gone to Khartoum to meet Wederfort who arrived there Thursday.

Wederfort is the third hostage to be released by the Eritrean Liberation Front (E.L.F.) this month. Grant Wyatt, 30, also a Can West pilot from Calgary, was caputred by the E.L.F. May 7 but released eight days later.

An American nurse, Deborah Dortzbach, 24, was freed last Saturday.

The guerrillas are still holding one other Canadian, two Americans and a United Nations official captured with Wederfort on March 6 when their helicopter landed in the Massawa area.

—AP

Barefoot slave children vote for freedom after police raid walled factory

54 slave children freed

Some lured by $10 wages, some sold outright for $25

BANGKOK (AP) — Fifty-four barefoot and ragged children have been freed from a walled blouse factory where Thai police said they had been forced to work as slave labor. The youngsters said they were beaten, fed only rice and had to sleep on the floor.

"I cried every day at the factory; I missed my parents very much," said 14-year-old Laone Pluenchai, tears running down her hollow cheeks as she told of seven months of 15-hour work days, meagre food and beatings before police raided the factory Wednesday.

The owner, Charoen Supatadarat, was arrested along with two woman relatives and held without bail despite attempts by three persons to bail him out, police said. Authories charged Charoen with illegal detention of the children and violation of the labor laws.

They also began a search for his wife, accused by the children of beating them whenever they asked to be paid for their 6 a.m. to 9 p.m. workdays, or tried to climb the factory's 10-foot wall. The wife disappeared at the time of the raid.

"Each of us got only one small plate of rice a meal," said Laone, who is two years older than the 12-year-old average of her fellow workers. The youngest is 9.

"If any girl didn't eat properly the owner would give her salted rice that she couldn't eat at all," Laone added. "They gave us two pieces of bread every 10 days.

"We lived on the top floor of the factory and all of us had to sleep on the floor. The owner usually allowed us to watch television on Saturday, but sometimes wouldn't even allow that."

Police said some of the children were lured to work with offers of $10 a month wages but many were sold outright by their parents in Thailand's impoverished northeast region for as little as $25.

Forty-two of the slave children are girls, police said, and officers thought at first they were raiding a brothel.

The Thai public welfare department said it will care for the children.

B.C. Tel seeking injunction

Telephone service could be back to normal throughout B.C. by this afternoon if the company succeeds this morning in obtaining a court injunction ordering union members back to work.

The company was to seek the injunction against the Federation of Telephone Workers of B.C. in a Supreme Court hearing at 10:30 a.m. in Vancouver, according to B.C. Tel spokesman Glyn Jones.

Meanwhile, about 100 B.C. Tel supervisors are still manning the company's Victoria switchboards, trying to do the job normally handled by 700 members of the federation for the capital city.

The supervisors — reported to be putting in 12-hour shifts under their operator headsets — will likely stay on the switchboards until at least this afternoon.

The company called on its managerial staff to man the lines following a massive, system-wide walkout by the union's 10,000 members Wednesday morning.

Skeleton crews in B.C Tel centres around the province

Continued on Page 2

CFL pact ends tiff

VANCOUVER — Agreement has been reached in the Canadian Football League dispute and terms of a new three-year contract will be announced later today.

Dr. Wes Munsie, president of B.C. Lions, said the Lions' rookies would join veterans here Saturday in preparation for Tuesday's exhibition game against Edmonton Eskimos. (Earlier story on Page 14.)

Chastity belt buckles with times

LONDON (UPI) — Probably the only manufacturer of chastity belts in the world, the Halstead, Essex, firm of Anne Hugessen, has been placed into liquidation by its creditors.

Officials said the company's failure has nothing to do with the permissive society.

Although some of the belts can in fact be used for the purpose for which they were designed in medieval times, Hugessen's belts were normally used as ice bucket and plant holders.

A spokesman for the firm said that Prince Charles bought two belts last year to use as toilet roll holders.

Red carpet warmest ever

Colonist-Los Angeles Times Service

MOSCOW — Richard Nixon, arriving for his third summit meeting Thursday, got his friendliest reception yet from the Soviets when he was greeted at the airport by Leonid Brezhnev and by organized crowds of several thousand persons along his motorcade route.

Being received personally by Brezhnev, with big smiles and a back slap, was a particular sign of favor. Brezhnev did not attend the U.S. president's 1972 arrival for the first summit. And there were fewer of the rent-a-crowd groups on the street then.

Nixon, in his first public statement after arriving, emphasized the personal relationship between him and Brezhnev, almost to the point of claiming this rapport produced Soviet-American detente.

Agreements reached in the previous two summits, he said, were possible because of the personal relationship. And again, during a Kremlin banquet toast, he said: "Because of our personal relationship, there is no question about our will to keep these agreements and to make more . . ."

Brezhnev, in his toast, told Nixon that detente had encountered rather active resistance, particularly in the United States.

The Soviet press has, at times, blamed Nixon's impeachment difficulties on anti-detente forces in the United States, and his attack on them could be read as an attack on impeachment forces.

If this added up to a Soviet vote for Nixon to serve out his term, the White House view is that Brezhnev also has a personal stake in continuing detente.

Secretary of State Henry

Continued on Page 2

—AP

Nothing up sleeves: Nixon and Brezhner in Kremlin

Tories would convene anti-inflation summit

CANADIAN PRESS

Robert Stanfield said in Winnipeg Thursday that a Conservative government would convene a federal-provincial conference on inflation soon after the July 8 federal election.

Meanwhile, in Timmins, Ont., Prime Minister Trudeau criticized the Conservatives for offering only one answer to inflation — incomes and prices controls.

Stanfield said the inflation conference would involve discussions on ways of restraining prices once his party's proposed 90-day freeze on prices and incomes had ended.

He said co-operation is essential, especially in the fiscal policy fields, to ensure that . . . atives are not off-

election 74

- **Esquimalt - Saanich candidates reply to Colonist's questions. Page 5**

set by provincial government actions.

In Toronto Trudeau was welcomed by a roaring crowd of about 14,000 at an outdoor rally in Varsity Stadium here Thursday night.

While the audience was less than the number anticipated by Liberal organizers of the event — the largest gathering planned by any party in the July 8 election campaign — it still passed their minimum expectations of 12,000.

The prime minister and his wife entered the stadium and slowly made their way around the perimeter shaking hands and receiving gifts from well-wishers.

More than 50 buses had been rented to carry in party supporters and candidates from 28 ridings in and around the city.

Earlier Trudeau, accompanied by his wife, told a crowd of about 2,000 in Timmins that the Conservatives are split on their own ideas of the party's proposed freeze.

"The Tories have one answer," he said. "One answer per guy."

The prime minister was referring to former prime min-

Continued on Page 2

Inside

Former NDP chief on pipeline mission
—Page 3

Genius prefers happiness to status
—Names in the News, 20

	Page
Background	5
Bridge	28
Classified	26-36
Comics	25
Crossword	29
Entertainment	18, 19
Family	22, 23
Finance	10, 11
King Fisherman	18
Marine Calendar	8
Names in the News	20
Provincial Court	12
Sport	14-16
Television	27

Double-bottom tankers not required, for now

WASHINGTON (CP) — American tankers carrying crude oil from Alaska to the West Coast of the United States would not be required to have protective double bottoms under proposed U.S. Coast Guard regulations expected to be made public today, informed sources report.

Advocates of double bottoms say they would reduce the possibility of oil spills in the event of groundings or collisions as the tankers make their way along the B.C. coast and through the narrow Juan de Fuca Strait to refineries in Washington state.

The coast guard regulations are expected to draw criticism from environmentalists and from the U.S. interior department.

Interior Secretary Rogers Morton pledged two years ago in an appearance before a congressional committee that oil-bearing tankers for Alaska "will be required to have segregated ballast systems, incorporating a double bottom."

Department sources said Thursday Morton still feels strongly about the issue and can be counted on to press for a change.

The regulations are reported to contain only recommendations for double-bottoming tankers.

7th defeat for Wilson

LONDON (UPI) — Conservative and Liberal parties united in Parliament Thursday to defeat the minority Labor government for the seventh time in two weeks.

The new defeat by nine votes was over local taxation issues.

CFL talks take hopeful turn

OTTAWA (CP) — Negotiations between the Canadian Football League and its veteran players took a hopeful turn early this morning with a break in the week's-long dispute seemingly possible.

Indications are the CFL Players' Association has agreed to terms placed before it by three management representatives — John Barrow of Toronto Argonauts, Ralph Sazio of Hamilton Tiger-Cats and Norm Kimball of Edmonton Eskimos —without prior owner approval.

An early morning conference call involving all league owners was planned to seek their approval of the Barrow-Sazio-Kimball proposal aimed at breaking the deadlock.

It has been clear through the extended talks Thursday that it was in the nature of a do-or-die effort, with the players considering a three-year agreement for the first time.

Barrow had said earlier in the day that the offer he, Sazio and Kimball had made was the furthest extent the owners could possibly go. But none of them would discuss details of the proposal.

And with the league opener rapidly approaching — July 24 when Hamilton is scheduled in Montreal against the Alouettes — the players, too, appeared to have taken on a new sense of urgency.

All 270 association members voluntarily retired June 14 to support their basic demands of the league.

Included were a higher minimum salary in the league, increased trainng camp expenses, more money for preseason games and bigger slices of the Grey Cup championships pie for both winners and losers. All their demands have been based on a two-year contract.

The owners have countered reduced offers, but always on a three-year basis.

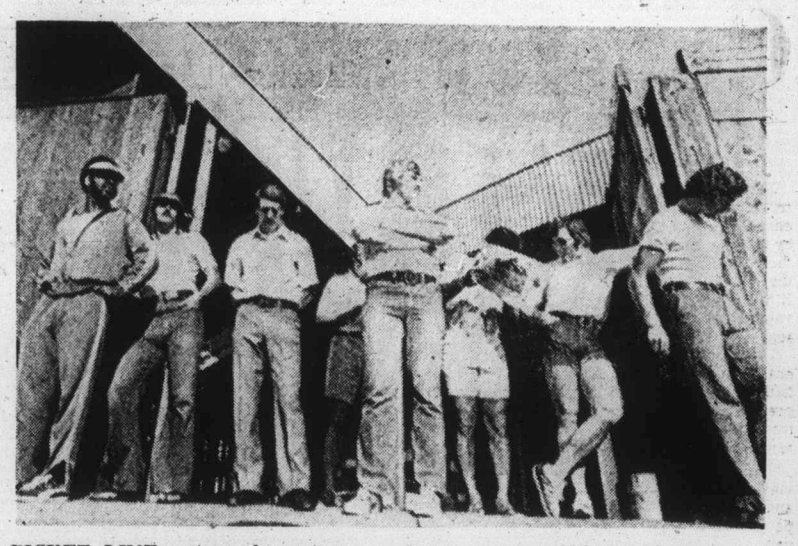

PICKET LINE, set up by veteran members of the Hamilton Ticats around Ivor Wynne Stadium Thursday, was respected by rookies reporting to training camp sessions.

Williams returns to manage Angels

Dick Williams, who led Oakland athletics to World Series titles the last two years, agreed Thursday to end his exile from baseball and joined California Angels to succeed the fired Bobby Winkles as manager.

General manager Harry Dalton told a news conference that Williams will join the team Monday under a contract that carries through the 1977 season—a total of 3½ seasons.

The Angels open a series Monday against Oakland, the team Williams quit after the last World Series.

He signed to manage New York Yankees, but the move was blocked by Oakland owner Charlie Finley.

Dalton said Finley Wednesday gave the Angels permission to negotiate with Williams, and advised owner Gene Autry late Thursday that a court injunction against Williams managing for anyone but the A's had been lifted in San Francisco at the Oakland owner's request.

Coach Whitey Herzog was appointed interim manager for the series against Texas Rangers that started Thursday night. Herzog was fired by the Rangers as their manager last season.

Williams has been associated with a real estate firm in Florida since his contract with the Yankees was voided.

Autry said Finley did not ask the Angels for compensation.

The Angels had a 30-44 record when Winkles was fired during his second season at the helm.

The Angels boosted their record to 31-44 on Thursday as Nolan Ryan pitched the fourth one-hitter of his career and gave Herzog a 5-0 victory over the Texas Rangers in his first game as manager.

Ryan had six strikeouts, to boost his league-leading total to 163, walked only one and posted his 10th victory of the season and third in a row.

Alex Johnson got the only Ranger hit with a first-inning single.

★ ★ ★

AMERICAN LEAGUE

Eastern Division

	W	L	Pct	GBL
Boston	40	30	.571	—
Cleveland	36	33	.522	3½
Detroit	36	34	.514	4
Baltimore	36	34	.514	4
Milwaukee	34	33	.507	4½
New York	35	37	.486	6

Western Division

	W	L	Pct	GBL
Oakland	40	33	.548	—
Chicago	34	34	.500	3½
Kansas City	35	35	.500	3½
Texas	37	37	.500	3½
Minnesota	30	40	.429	8½
California	31	44	.413	10

Texas 000 000 000— 0 1 5
California 000 010 04x— 5 7 0
Brown 6-5, Shellenback (8), Foucault (8) and Sims; Ryan 10-6 and Egan.

Boston 010 000 000— 1 8 0
Cleveland 000 020 00x— 2 5 0
Moret 1-2 and Fisk; J. Perry 6-7, Hilgendorf (9), Buskey (9) and Duncan.

Milwaukee 000 005 000— 5 10 0
Detroit 000 001 000— 1 7 1
Wright 7-9 and Porter; Coleman 6-9, Ray (7) and Moses. Home run: Milwaukee — D. Johnson (9th).

Oakland 012 001 000— 4 9 2
Kansas City 000 500 00x— 5 9 0
Holtzman 8-9, Odom (4) and Tenace; McDaniel, Pattin 2-3 (3) and Healy.

Minnesota 301 002 000— 6 11 1
Chicago 010 000 020— 3 8 0
Decker 8-6, Campbell (7) and Borgmann; Bahnsen 7-8, Pitlock (3), Tatum (6) and Herrmann. Home runs: Minnesota — Oliva (7th); Chicago — May (2nd).

NATIONAL LEAGUE

Eastern Division

	W	L	Pct	GBL
St. Louis	38	33	.535	—
Philadelphia	38	34	.528	½
Montreal	33	32	.508	2
Chicago	29	39	.426	7½
Pittsburgh	29	40	.420	8
New York	29	42	.408	9

Western Division

	W	L	Pct	GBL
Los Angeles	49	24	.671	—
Cincinnati	42	29	.592	6
Atlanta	40	33	.548	9
Houston	36	37	.493	13
San Francisco	34	42	.477	16½
San Diego	33	45	.423	18½

San Francisco 030 100 000— 4 9 0
San Diego 000 002 000— 2 6 1
D'Acquisto 6-6 and Rader; Jones 4-12, Laxton (3), Hardy (4), Romo (8) and Kendall. Home run: San Franccisco — Bonds (11th).

Chicago 000 140 000— 5 10 0
Montreal 000 102 001— 4 6 1
Bonham 6-10, Zamora (6) and Swisher; McAnally 5-7, DeMola (6), Taylor (8) and Stinson. Home run: Montreal — Bailey (8th).

St. Louis 240 000 000— 6 11 0
New York 000 001 000— 1 4 3
McGlothen 11-3 and Simmons; Sadecki 4-3, Apodaca (2), Aker (7), Miller (9) and Grote.

Cincinnati 200 301 000— 6 7 0
Atlanta 300 000 000— 3 7 0
Kirby 6-4, Borbon (9) and Bench; P. Niekro 8-6, Frisella (8) and Oates. Home run: Cincinnati — Concepcion (6th).

Dick Williams
. . . long contract

Clubs swap hockey all stars

NEW WESTMINSTER — Two all-star defencemen were involved in a Western Canada Hockey League trade between New Westminster Bruins and Kamloops Chiefs, Thursday.

Kamloops sent 17-year-old Barry Beck, top defenceman in the B.C. Junior Hockey League last season while with Langley Lords, to the Bruins in exchange for three players, including Brian Melrose, 18, of Weyburn, a Saskatchewan Junior Hockey League all-star.

The other two players, including one from the Bruins roster, are to be named later.

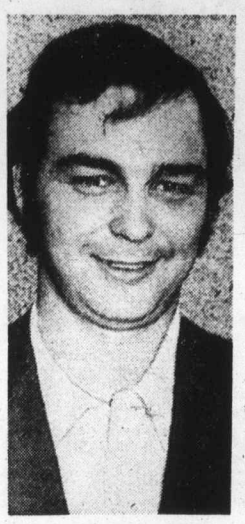

Cec Ferguson
. . . second-round 69

Ferguson within stroke of B.C. amateur leader

COQUITLAM — Cec Ferguson of Victoria has charged into contention for the B.C. Amateur golf championship and is only one stroke off the pace entering today's third round.

The Victoria and Vancouver Island champion carded a three-under-par 69 Thursday over the 6661-yard Vancouver Golf Club layout and, with an opening round 75, is at 144.

Vancouver-city champion Bob Mitchell of Quilchena, the only golfer to match par Wednesday, was one-under in the second round and at 143 leads the field.

Starting on the 10th hole, Ferguson birdied three of his first four holes and took his only bogey on the 18th to make the turn at two-under par. He went three under with a birdie on the first hole and parred out for his 69.

It was the lowest score posted in the tournament, which will go a long way to determining B.C.'s team for the Willingdon Cup inter-provincial matches.

Gerry Kitson, a 21-year-old member from Quilchena, is third at 145 after shooting 72 Thursday and defending-champion Doug Roxburgh of Vancouver Marine Drive, seeking his third straight Amateur title, is fourth. Roxburgh was the only other golfer to break par, Thursday, with a 71 for 147.

It took a score of 158 or better to qualify for today's round and the field will be cut to the top 30 and ties for the final round Saturday.

The top 20 and ties will be invited to the B.C. Golf Association's Invitational, a 36-hole event to be held at Seymour Country Club, July 20, and Capilano, July 21. The scores from the four Amateur rounds and two Invitational rounds will be compiled and presented to the BCGA directors for selection of the four-member Willingdon Cup Team.

★ ★ ★

Top 15 scores and all Island scores:

Bob Mitchell, Rich	72-71—143
Cec Ferguson, Victoria	75-69—144
Gerry Kitson, Rich	73-72—145
Doug Roxburgh, Vanc	76-71—147
Fred Kato, P. Meadows	75-73—148
Frank Fritz, Kam	74-74—148
Bill Dean, Vanc	74-74—148
Bob Beauchemin, Vic	73-76—149
Dave Mick, Vic	76-73—149
Rob Watson, Vanc	75-74—149
Bill Hobbis, P. George	75-74—149
Hal Sparrow, Vanc	76-73—149
John Russell, Vic	75-75—150
Lance MacGregor, Van.	74-76—150
John G. Russell, Van.	76-74—150

OTHER ISLAND SCORES

Bert Wright, Cow	76-75—151
Mike Zichey, Vic	77-74—151
Mike Gray, Vic	75-77—152
Ken Floyd, Vic	81-73—154
Brad MacLeod, Vic	78-76—154
Keith Swetnam, Vic	76-80—156
Grant Milliken, Vic	80-76—156
Al Robertson, Vic	82-75—157
Tom Maftechuk, Vic	78-79—157
Steve Hambleton, Vic	84-74—158
Lee Haskell, Vic	85-73—158
Jeff Jones, Vic	80-78—158
Laurie Peet, Cow	81-77—158
Sandy Harper, Nan	82-77—159
Ron Hungle, Nan	80-80—160
Mike Mousseau, Vic	83-77—160
Urban Allen, Vic	83-78—161
Jim McMurran, Vic	86-75—161
Fred Worthington, Vic	82-82—164

Modest Dutch side reluctant favorites

AP, Reuter

FRANKFURT (CP) — Players on The Netherlands' soccer team, now rated the favorite to win the World Cup, modestly shrugged off their chances Thursday and said: "Don't underestimate Brazil."

The Netherlands, led by the great Johann Cruyff, scored an impressive 4-0 victory over Argentina at the start of the second round Wednesday, and 40,000 jubilant Dutch fans went home cheering for "the next world champions."

But the Dutch players, who have to meet defending champion Brazil in a vital game at Dortmund next Wednesday, were not so certain.

Fullback Wim Suurbier, said:

"We haven't really been tested as a defence yet. It is hard to tell what will happen when we are put under pressure."

Johnny Rep, who has scored four goals in the tournament, said:

"We are certainly not going to under-rate Brazil. They have not scored many goals, but they have not conceded a single one. They have a waterproof defence."

Dutch coach Rinus Michels admitted he didn't want this team to be the favorite.

"No coach wants that," he said. "I would rather we were the underdogs."

Holland and Brazil were the major talking points Thursday as the eight surviving teams looked to Wednesday's opening matches in the second round of the competition and planned for the next stage of the battle on Sunday.

Manager Mario Zagalo of Brazil, full of confidence after his club's 1-0 victory over East Germany, said:

"We have reached the condition now to meet European football on equal terms. My team is better than ever."

Defender Luis Pereira, already one of the stars of the tournament, added:

"We haven't shown our real football in Germany yet. The defence is great, but the team is not perfect and we miss too many scoring opportunities."

Brazil is the only team not to have conceded a goal so far, but has scored only four —three of them in the first round match against Zaire.

Brazil's soccer reputation, built on its fluent attacking play over the last 20 years, looks likely to rest on the continuing solidity of its defence.

Helmut Schden, coach of the fast-improving West German team, said:

"I don't want to disparage the class of the Dutch, but I must say they won their victories against teams that did no thave clear defensive patterns."

West Germany is expected to reach the final at Munich's Olympic Stadium July 7.

The Dutch are playing in Group A, along with Argentina, Brazil and East Germany.

West Germany, Poland, Yugoslavia and Sweden form Group B. The two group winners will meet in the final.

Brazil sees The Netherlands as the team to beat if it is to retain the trophy.

If teams are tied on points, the goal difference will decide the placings. That is why The Netherlands 4-0 hammering of Argentina gave it a big advantage.

There were no World Cup games Thursday. Action will not resume until Sunday, when The Netherlands plays East Germany, Brazil plays Argentina, West Germany plays Sweden and Poland meets Yugoslavia.

Teamsters trim Bakers

Esquimalt Teamsters blasted Victoria McDonalds, 21-12, in an Intermediate "B" Lacrosse League game at Memorial Arena Thursday.

Les Cadwallader with five goals and four assists and Bob Derraugh with four goals and four assists topped the Teamsters scoring and Mark Roberts and Randy Bryant added three goals each.

Dwayne Ferguson scored five goals and earned three assists for Victoria.

Connor signs

TORONTO (CP) — Rugged Cam Connor signed a five-year contract with Phoenix Roadrunners of the World Hockey Association Thursday for an amount "comparable" with any ever before awarded to a graduating junior player.

Polz belts homer to break up game

	W	L	Pct.	GBL
Seaboard Constr.	16	5	.762	—
Century Inn	13	6	.684	2
Royal Oak	10	8	.556	4½
Port Angeles	10	9	.526	5
Mike's Sports	9	11	.450	6½
Sooke Merchants	8	11	.421	7
Labatts	1	17	.056	13½

Next games: Saturday — Invitational tournament, Central and Heywood Avenue Parks.

Bill Polz provided plenty of relief for Century Inn in a Stuffy McGinnis softball game at Heywood Avenue Park on Thursday.

Polz hit a three-run homer in the 11th inning to give Century a 7-4 victory over Sooke Merchants, and earn himself the victory in the longest game of the season.

Randy Jackson had started for Century, but was pulled in the third inning after giving up five consecutive singles. Polz came in to get the final out and went the rest of the way, striking out 10, walking seven and giving up one run.

Alden Govenlock homered in the sixth inning to give Sooke a 4-3 lead, but Mike Cox homered to tie the game for the hotelmen in their half of the inning.

Polz was in trouble in every inning except the fifth, but he managed to strand 12 baserunners.

Cox, who had two hits and scored three runs, led off the 11th inning with a single and Gord Rutherford reached on an error. After Wally Popoff flied out, Polz delivered the game-winning blast.

Ron Fedosenko started for Sooke, but was pulled in favor of Glen Bullen in the fourth inning. Bullen struck out seven and walked none, but was tagged with the loss.

Sooke 102 001 000 000— 4 11 3
Century Inn 002 101 000 03x— 7 11 0
Ron Fedosenko, Glen Bullen (4) and Don Witkevitch; Randy Jackson, Bill Polz (3) and Terry Oscarson. Home runs: Sooke — Alden Govenlock; Century Inn — Mike Cox, Polz.

Mikes 004 003 2— 9 12 2
Labatts 000 022 0— 4 5 3
Mel Nelson and Wayne Bobroske; Bob Palm, Larry Cole (3), Joe Mathieson (7) and Jack White. Home run: Mikes — Barry Granger.

Easley wins speedway duel

What started as a 150-lap main event Thursday at Western Speedway finished as a 10-lap sprint. And when the smoke cleared, Sonny Easley of Van Nuys, Calif., was the winner of the Victoria 150 for late-model stock cars and the Canadian portion of the Western Grand National NASCAR series.

Easley, who placed second to Ray Elder of Caruthers, Calif., at Westwood in Coquitlam last weekend in the opening Canadian race, had dueled throughout with Ernie Stierley of Vancouver, Wash.

But after the field ran under the yellow caution flag from laps 137-140, Easley broke away on the green flag and hung on for a narrow victory, his second win in the series.

Stierley edged Elder for second place and series points leader Jack McCoy of Modesto, Calif., placed fourth. The top four cars were never more than a lap apart during the race, which took about an hour to complete.

Piloting his 1973 Ford Torino, Easley also took first place in the trophy dash with Elder and McCoy close behind behind. And George Stewart of Campbell River placed fourth.

Jim Insolo of Mission Hills, Calif., won the first heat and Walt Price of Sylmar, Calif., took the second.

Victoria's Ross Surgenor, the hometown favorite of the 2412 fans, was involved in a three-car pileup in the 12th lap that sent Stewart and Sam Stanley of Castiac, Calif., to the pits.

Driving the Dick Midgley-owned 1972 Chevelle, Surgenor limped through the 40th lap before retiring with a damaged engine.

Larry Sproule of Vancouver, B.C. retired on the 38th lap with engine problems and Jim McMillan of Surrey well back in the field of 12 finishers. Twenty cars started the main event under cloudy, rain-filled skies.

The series moves to Tacoma's Spanaway Speedway, Saturday.

TROPHY DASH — 1. Sonny Easley, Van Nuys, Calif. 2. Jack McCoy, Modesto, Calif. 3. Ray Elder, Caruthers, Calif. 4. George Stewart, Campbell River.

First Heat — 1. Jim Insolo, Mission Hills, Calif. 2. Chuck Wahl, Burbank, Calif. 3. Ernie Stierleym, Vancouver, Wash. 4. Don Hall, Tacoma.

Second Heat — 1. Walt Price, Sylmar, Calif. 2. Larry Sproule, Vancouver, B.C. 3. Bill Schmitt, Reading, Calif. 4. George Behlman, San Diego, Calif.

MAIN EVENT — 1. Sonny Easley, Van Nuyes, Calif. 2. Ernie Stierley, Vancouver, Washington. 3. Ray Elder, Caruthers, Calif. 4. Jack McCoy, Modesto, Calif.

THERE'S NOTHING LIKE A

DAY AT THE RACES

Parade to the Post 6:30 pm Weekdays, 1:15 pm Saturdays and Holidays. For information and reservations call 254-1631. For Bus information phone Van. Is. Coach Lines at 385-4411.

THE TRACK EXHIBITION PARK

B.C. JOCKEY CLUB

SATURDAY NIGHT
★ SUPER STOCKS ★
★ STOCK CARS ★
TIME TRIALS 7 P.M.
RACING ACTION 8 P.M.
Adults: $3.00; Students: $2.50;
Kids, 6-12: 50c

★ ★ ★ ★ ★ ★ ★ ★ ★ ★ ★

MONDAY!
HOLIDAY SPECIAL
"100 LAP" FEATURE RACE
★ STOCK CARS ★
GOOD SAMARITAN "100"
★ CLAIMERS ★
GATES OPEN AT 3 P.M.
Time Trials 5 p.m., Racing 6 p.m.
Adults: $2.50; Students: $2.00;
Kids, 6-12: $1.00
WESTERN SPEEDWAY

Land owners foggy on reserves

Capital region property owners who still don't know whether their land is included in the provincial government's agricultural land reserve will have to wait for another week or so.

Agriculture Minister David Stupich said Thursday the cabinet was just processing the recommendations of the B.C. Land Commission for the land reserve within the Capital Region District.

"We are dealing with regional district after regional district. A cabinet order regarding the land reserve in the capital regional district will probably be out next week," the minister said in an interview.

The waiting game affects countless property owners in the province. Until cabinet approves each regional board's agricultural reserve plan, all acreage not zoned for subdivision is frozen.

When cabinet approval is given, the original blanket freeze is replaced by the specific regional land reserve plan.

In many cases, municipal councils recommended to the various regional boards that certain properties be excluded from the reserve plan on the grounds that the land wasn't suitable for agricultural purposes.

The regional boards then passed the recommendations on to the land commission as part of the total regional reserve plans.

From the land commission, the plans went to the provincial government for cabinet approval and until that approval is given, property owners whose land was recommended for exclusion can't do anything with their land.

In some cases, property was recommended for exclusion from the reserve plan by all levels of government, but until the cabinet gives its official stamp of approval, the owners can't even let their children build a house on their land.

The land reserve plan was established last year under the controversial Bill 42, to save farmland from being ruined by development.

This year, the provincial government followed up the legislation with a farm credit plan that makes available low-interest loans to farmers.

—CP

Thanks, sealed with kiss

Three-week-old seal pup, still resplendent in his baby spots, has been given name of Chopper and is prospering since he was found near death on North Pender Island. Above, Chopper shows gratitude to chief benefactor Ann Northrup of Vancouver Aquarium. He will go on display if suitable tank can be found.

IWA man scorns 'dream package'

Press labelled pact-boosters

VANCOUVER (CP) — International Woodworkers of America leader Gerry Stoney has accused the press of working to promote the proposed master agreement covering 32,000 coast woodworkers.

Six of the nine IWA locals on the coast have recommended acceptance of the terms reached last week, one is making no recommendation, while the union's New Westminster and Victoria locals are asking workers to reject the offer.

Stoney, president of the New Westminster local, said readers of local newspapers must think the membership has been offered "some kind of dream package" because of the enthusiasm which has been registered for it in the press.

He told New Westminster and District Labor Council delegates:

"I'm not talking about the statements of (regional IWA president) Jack Munro or members of the negotiating committee, but I'm referring to the way it's been laid in the papers.

"The reporters and editorial writers have given their opinion on what the breakdown of the package means, but they're only presenting one side of the story," said Stoney.

"They're saying 'Way to go, boys' and telling us there's gold in the woods.

"Well, if they're trying to impress the IWA members on the job, they're wasting their ink."

Stoney said he is confident his 6,300-member local, largest B.C. unit in the IWA, will follow its executive and reject the industry's offer.

The tentative one-year contract provides a 12-per-cent across-the-board wage increase with a minimum of 65 cents an hour, a cost-of-living adjustment clause and extensive wage revisions in nearly all job categories. Base rate now is $4.45 an hour.

Stoney said the main hangup in the proposed package is the 65-cents-an-hour minimum wage increase.

"That across-the-board figure is simply not enough. The fringe benefits are not perfect, but in a one-year agreement the money's the big thing.

"We have to go back to the industry and renegotiate a larger across-the-board increase," he said.

Results of the week-long ballot among IWA members is expected to be announced Saturday.

Lottery prizes of $750,000 ready to flow

By HUBERT BEYER
Colonist Reporter

"And that's what $750,000 looks like," Provincial Secretary Ernest Hall said Thursday as a gold-painted wheelbarrow filled with money was rolled down a ramp at Heritage Court, behind the Provincial Museum.

The $750,000 is the amount that will be paid out in prizes four times a year by the Western Canada Lottery.

While Hall disclosed details of the lottery scheme, a joint venture of the four western provinces, a small army of uniformed and plainclothes police guarded the money in the wheelbarrow.

The lottery scheme has been worked out by representatives of the four provinces during the past few months, and similar announcements were made Thursday in Edmonton, Regina and Winnipeg.

Hall said the total prize fund will be $750,000 to be paid out four times a year.

The first draw will be held Oct. 23. Holders of the first eight tickets will become eligible for the final draw to be made on a special television show. No date for the show has been announced.

The first prize will be $250,000; the second prize $100,000 and the third prize $50,000.

There will be five prizes of $25,000 each and 1,900 of $100 each.

Tickets will be sold in all four provinces — B.C., Alberta, Saskatchewan and Manitoba. Tickets will go on sale July 15 at $2.50 each.

Hall said tickets will be sold by non-profit organizations which can apply to the B.C. Lotteries Branch for an agent's permit.

Sales agencies can earn up to 35 per cent of the money received for the tickets it sells.

In addition to the commission, the agency which sells the winning ticket for the first prize will get a $12,500 cash award. Hall said he expects up to 2,000 service clubs and other non-profit organizations will become involved as agents.

He said B.C. hopes to receive about $2.25 million from the lottery during the first year.

The proceeds of the lottery will be used to support "the growing needs in the fields of sports, cultural and heritage activities," Hall said.

Nanaimo ferry runs increased by one

NANAIMO — Daily round trips on CP Rail's Vancouver-Nanaimo ferry route will be increased from three to four during the summer, from today through Sept. 15.

The additional passenger and automobile service will be providel by the MV Carrier Princess, which will leave Vancouver in mid-morning and Nanaimo in the early afternoon, supplementing the regular three round trips of the Princess of Vancouver.

At the same time, CP Rail will carry truck trailers only on the Carrier Princess between Vancouver and Swartz Bay. Limited passenger and car service introduced on the Swartz Bay run in mid-1973 attracted too small a volume to cover added costs of operation, officials said.

Shopping centre gets gate

NANAIMO — Nanaimo Region Board has voted against the establishment of a major shopping centre in Wellington, five miles north of the city.

The shopping centre, which would have cost about $12 million, was proposed by Market Malls of Canada. It would have contained a major department store, at least one large food outlet, several small specialty shops and offices for several community services.

The original proposal by the company was rejected by the board at an early stage. The proposal vetoed at third reading Tuesday was a scaled-down version.

The vote ended in a 16-16 tie and was declared lost by board chairman Paul Smith of Parksville.

The main objection was that it is in direct contrast with a community plan for Nanaimo and area which the board has approved in principle. It calls for centralization of major development in Nanaimo and is opposed to the spread of development into outlying areas.

However, Mrs. G. L. Hall, Nanaimo city alderman, said she and Ald. Kenneth Medland had been instructed by their council to vote in favor of the project.

The centre would have replaced a smaller plaza which, according to the developers, was to have been demolished to make way for the construction.

A public hearing more than a week ago showed residents of the neighborhood favored the development.

Manager of Market Malls, David Blandford, declined comment on the decision, saying he wanted time to consider his company's next move.

Rap sheet tells tale of dearth of reward

NANAIMO — "An interesting if not rewarding career." That's how a provincial court judge in Nanaimo Thursday described the last 18 years in the life of a 38-year-old Vancouver man.

Raymond Richard Baker appeared before Judge Tony Sarich on a charge of possession of stolen property. He was charged after police found two bottles of narcotics in a house and seven other bottles in a rented truck.

Police said the drugs were part of the loot from a break-in earlier at Somass drug store in Port Alberni.

Baker pleaded guilty to the charge and was given a sentence of two months in jail.

The judge's remarks came after Const. Kenneth Pearson of the RCMP read off Baker's criminal record. It dates back to 1956 and involves 31 charges, two escapes from jails and deportation from the United States in 1963.

Baker admitted the record and said he still has between three and four years to serve on earlier sentences.

He was arrested in Chemainus earlier this week. He had been at large since escaping from William Head prison 13 months ago.

Sarich made the sentence concurrent with the time remaining on earlier sentences.

Parking site lead permits

NANAIMO — Five building permits issued by the City of Nanaimo last week had a total value of more than $157,000. The largest was for $100,000 and covered construction work on an off-street parking facility on Chapel Street. The project is being undertaken by Great National Land and Investment Corp. of Nanaimo.

More Island news
Page 24

Gardening activities cost $500

Indoor pot plot nailed

CAMPBELL RIVER — A Campbell River man was fined $500 in provincial court for growing marijuana in his apartment living room.

Glen Gary Varcoe, 20, pleaded guilty to illegally cultivating marijuana.

In a raid at the apartment June 4, police seized 180 small plants and arrested two men.

On June 24 Christopher warren, 19, was handed a 12-month conditional discharge for the same offence.

In court Warren claimed the marijuana was not his.

The court learned Warren is a logger and seldom at the address.

Varcoe admitted to ownership of the majority of the plants.

The crown told the court the plants appeared well looked after and said that, because of the number of plants, it was doubtful if they were intended for personal use only.

Judge Roderick Haig-Brown wanted to know how the prosecutor judged it was a sizeable amount as claimed. He said by the time it was dried out it might not be that great a quantity.

The judge asked the crown if there was a rule of thumb whereby the amount of marijuana from 180 plants could be determined.

The prosecutor said he had no personal experience, but said if the plants grew to maturity there would be more than just for personal use.

Bridge restored, arson probe on

CAMPBELL RIVER — The Elk River Timber logging bridge damaged by fire early this month, is back in operation but RCMP are still investigating.

Sgt. D. G. Cowley, in charge of the investigation, said police are convinced the bridge was deliberately set on fire and that "investigation would continue into the matter until we get results."

The fire on the 150-foot bridge was discovered by loggers on their way to work in the early hours of June 5.

Police found sticks of explosive material under the bridge. It has not been determined whether explosives caused the fire.

Divers share with seniors

NANAIMO — Nanaimo scuba divers shared their experiences with 20 Bowen Park senior citizens recently, during an outing organized by the Devil Fish Club. The senior citizens watched the divers in action in a sheltered rocky bay north of the city, and later had a picnic luncheon.

Campbell River swings and misses

Island freeway probe ends in draw

By PAUL NICHOLSON
Colonist Correspondent

CAMPBELL RIVER — Campbell River municipal district has received replies from 22 Island municipalities in response to its request for support for a freeway from one end of the Island to the other.

And judging from the responses, neither the "ayes" nor the "nays" have it.

There were four Island councils in wholehearted support of the proposal, three outright negatives, two which made no comment, several saying "yes, but ..." and others saying "no, because of other priorities."

Council has decided to take the information to the next Vancouver Island Association of Municipalities meeting to be held in Courtenay in May, 1975.

Meanwhile, all the information on the subject will be sent to the Associated Chambers of Commerce of Vancouver Island, which has a committee studying road systems on the Island.

The proposal to seek Island-wide support for a freeway was passed by Campbell River council last month.

Here is a summary of replies received from Island municipalities:

Support without qualification: Tofino, Sidney, Ladysmith and Central Saanich.

Support with a rider suggesting other priorities:

Port Hardy — only after completion of the Island Highway to Port Hardy; Lake Cowichan — an improved multi-lane Island Highway would get earlier action than a freeway; Tahsis — support, but would like to see more meetings between the minister and the Island municipalities; Courtenay — a priority should be given to immediate needs of each municipality such as a second crossing for Courtenay — and Port McNeill — yes, provided support provided for request for a highway from Campbell River to Port Hardy.

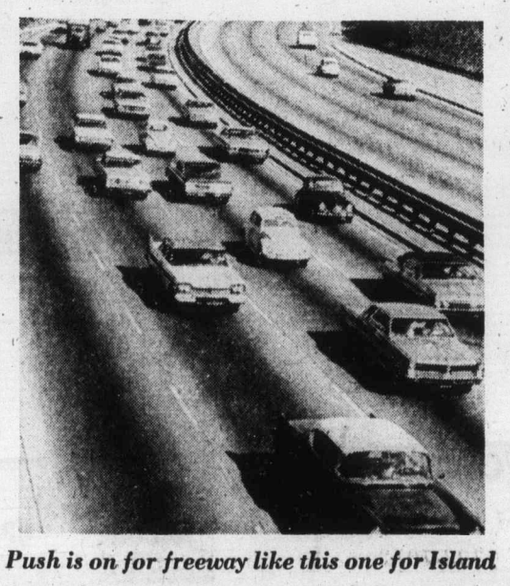

Push is on for freeway like this one for Island

Replies declining support were received from Cowichan Valley regional board, Alert Bay and Ucluelet.

Gold River said no, but would support a limited access highway away from all developed areas.

Qualicum Beach also said no, but would support individual community bypasses where needed.

Sayward said it supported the idea in principle, but is opposed to the idea of a freeway.

Port Alberni said the matter should be referred to a conference of the regional districts of Vancouver Island.

Port Alice wanted more information on the concept of a freeway.

Oak Bay wanted to know if the letter from Campbell River meant a highway or a freeway.

Esquimalt wanted more information.

The letter from Campbell River council was received and filed by both North Saanich and Victoria.

The "no action" by the Victoria council prompted Ald. Skip McDonald to comment that "they must be sniffing too much pollen down there."

And the Comox-Strathcona Region board which includes Campbell River district had earlier gone on record as saying there were more urgent priorities than an Island-long freeway, but it did not entirely oppose the freeway concept.

Teacher writes finis to rewarding career

DUNCAN — Thursday marked the end of the elementary school year and the beginning of fun time — for most pupils and many teachers anyway.

But for one local teacher the last ring of the school bell signaled the end of 42 years of teaching. A lifetime for Elsie Miles, retiring principal of Shawnigan Lake elementary school.

Hundreds of pupils grew up in Miss Miles' classrooms, but young people today are basically the same as they were yesterday, she says.

Perhaps there have been changes.

"Students do not seem to work so hard now. They are more worldly wise than students of earlier generations, but have less understanding of facts."

There also seem to be more serious problems with students today, said Miss Miles. "In most cases these problems stem from homes with difficulties and generally an unsettling atmosphere."

Miss Miles said that because families are more mobile these days, children need a little more understanding and patience. "Corporal punishment is effective with most children, but I use it very seldom. A stern admonishing is usually more effective."

She came to the Shawnigan Lake area 32 years ago. At that time a garage served as a classroom. This was the beginning of the area school.

The garage had to house 15 pupils. "It was fixed up quite nicely, and with a big wood stove we were fine in the winter. The blackboard was actually a piece of black construction paper, but it served the purpose."

But several months after Miss Miles' arrival a school was built. "It stayed open for eight years until it ran out of students."

Miss Miles went to Comox for three years, then returned to teach at Shawnigan. This time in a two-room structure with a big wood heater and outside washroom facilities. The outhouses disappeared in 1950. During that year, Shawnigan elementary school was built.

Also in 1950, Miss Miles bought her first car and moved to Victoria. She has been commuting to Shawnigan since.

Commenting on the earlier teaching methods, Miss Miles said they have not changed much, at least not in her case. There are improved facilities and more equipment, "but my approach to teaching hasn't changed.

"My classes are informal and the atmosphere is relaxed to a point. New experiments such as open classes are constantly being tried in education, but they seem to revert to the conventional classrooms.

"The desks in my class are moved in different groups all the time, but we put them back in rows by the next day, for convenience.

Miss Miles said she will miss teaching and would carry on if the government would allow her. "In 42 years of teaching I have missed only one week of school, never regretting one moment," she said.

This summer she will attend summer school and other than that, she is going to enjoy her free time with friends.

In recognition of her unfailing service, the Cowichan school board has renamed Shawnigan elementary school to Elsie Miles elementary.

Miss Miles
. . . bell tolled

VOLVO
Award Winning Service
at
McCALLUM MOTORS
1101 Yates St. D6822 382-6122

PRE-INVENTORY CLEARANCE
ENDS JUNE 29th

LADIES' WEAR
ACRYLIC BULKY SWEATERS
Cardigans $11 Mock Turtle Pullovers $9
Turtle Necks $10
- Junior and missy dresses
- Spring and summer coats
- Long dresses
- Kaftans

1/3 TO 1/2 OFF
Broken sizes, colors and fabrics in sizes 7 to 15, 8 to 20.

MEN'S WEAR
Polyester Blend Slacks, Reg. to 24.95, $10 off each pair
Long Sleeved Shirts, up to ½ off

10% OFF
- All bathing suits
- All short sleeved shirts

SOCKS — Kroy Wool in sizes 10 to 12, reg. 2.50. Clearance 1.75 pr. or 3 for 4.75
SUITS — Buy one at regular price, and choose a sportscoat at ½ price.
SPORTSCOATS — Buy one at regular price, and choose any pant at ½ price.

Jack Burgess Ltd.
MEN'S WEAR 1455 Hampshire At Oak Bay
LADIES' WEAR 2201 Oak Bay At Hampshire
598-3388

Lewis to honor oldtime miners

COURTENAY — New Democratic Party leader David Lewis will spend Sunday on Vancouver Island and attend two public meetings before departing for Vancouver.

The first meeting will be in Cumberland, south of Courtenay, at the local high school at 2 p.m. The meeting will honor oldtime miners of the area.

The second meeting will be held in Port Alberni at Hanson Hall starting 7:30 p.m.

Comox patients outstrip forecast

COMOX — Despite predictions that demand for acute care beds would be amply served by Comox General Hospital until 1980, it now appears this may not be the case.

During the past few months occupancy figures have continued to show significant rises.

During May, the occupancy rate for medical, surgical, obstetrical and pediatrics, was running at 85.18 per cent. The figure is based on 97 beds. For the same period last year, when the hospital had 51 acute care beds, the occupancy figure was 74.82.

For the first five months of this year, 1,867 adults and children were admitted compared to 1,458 for the same period last year.

In Cumberland, estimated figures for 1974 continue to be too low.

For 1974, 370 daycare surgery patients were estimated, but since April 1 there have been 94 such patients in the diagnostic and treatment centre.

Danish Modern
dining room suite

Made from hard beechwood, white lacquered. Large selection of imported Teak Dining Room, Living Room and Bedroom Furniture.

c. e. sorvin ltd.
"Your Scandinavian Furniture Centre"
In Victoria 2500 Douglas 386-2612
In Vancouver 339 W. Hastings St. 683-8042
VICTORIA STORE CLOSED WEDNESDAY

Pageant tickets stolen

NANAIMO — RCMP might find their man — or woman — at the Miss Nanaimo Pageant to be held next month.

Tickets for the pageant were stolen from a ticket office at Fletcher's music and furniture store.

Police discovered the break-in early Thursday and searched the store, but the tickets were the only items missing.

LADIES!
GET IN SHAPE THIS SUMMER
with
MONTHLY MINI COURSES AT THE "Y"
Starting Week of July 2 or August 6
*Exercise and Swim (morning or evening)
*All Level Swim Instruction (morning or evening)
*Contemporary Dance (evening)
*Rock and Blues Exercise (evening)
*Gymnastics (evening)
REGISTER NOW
386-7511
Victoria YM-YWCA, 880 Courtney

Hospital treating basement seepage

DUNCAN — The Chemainus District Hospital will receive emergency treatment to its sewer pipe which drains the plumbing outlets in the north wing of the hospital.

It is believed the sewage, which has seeped into the basement recently, is coming from a broken pipe underneath the floor. Consultants are studying the problem and propose to reroute the outlet by a shorter path to the main sewer line.

Hospital board director, Joseph Hudak, told the board it was vital to have the problem remedied immediately.

Hudak said problems with sewage drainage had occurred before, but had been overcome by flushing out the main sewer line.

The board approved a resolution for emergency funds to solve the emergency situation.

Oil executive admits kidnap

TULSA, Okla. (UPI) — Oil supply executive Freddie Smith, claiming there was "no intention" of harming anyone, pleaded guilty Wednesday to the June 3 kidnapping of wealthy oilman Walter Helmerich III and was sentenced to 20 years in prison.

Housing unit for aged given provincial funds

CAMPBELL RIVER — A 41-unit housing project for the elderly in Campbell River has been given a $24,000 grant from the provincial government under its Elderly Citizens Housing Aid Act.

The announcement was made Wednesday by Karen Sanford, NDP MLA for Comox.

The project is sponsored by Royal Canadian Legion branch 137, and will accommodate 48 residents in self-contained apartments. Total cost is estimated at $723,000.

In Our 71st Year
Saba Bros Limited
1130 Douglas Street 384-0561

For sunny summer days . . .
Sweet 'n Saucy Sundresses
A delightfully cool and carefree way to dress your little lady. Choice of gay print in machine washable cotton/polyester.
Sizes 2-3x $5.98
Sizes 4-6x $6.98
See all thats right for summer now at Kiddies' Korner, Downtown, Brentwood, Park Royal, Victoria.
ORDER BY PHONE OR MAIL—Minimal delivery charge
CHARGEX
CHARGE IT! New accounts opened in minutes

The Root Cellar
features
Fine Quality Summer Clothing in cool cotton
From India and Morocco, many styles, best prices.
Downstairs Commerce Mall
383-7522

LONDON BRITCHES
He & She Boutique
388-7221
1175 Douglas Street
Downstairs Commerce Mall
Directly Opposite Eaton's

NEW STOCK
lots of
"Seafarer Dungarees"
in
Jeans and Cords
Sizes 26-36
Lots of 36" lengths.

LINDAL CEDAR HOMES
NOW LOCATED ON TRANS-CANADA HIGHWAY
2 Miles North of Mill Bay
10 Miles South of Duncan
Distributed by: BAYCEDAR HOLDINGS LTD. R.R. No. 1, Trans-Canada Highway, Cobble Hill, B.C., Phone 743-5547.

1 The Catamaran: a 2-bedroom, Beachcomber-series contemporary with gull-wing roof and a wide window wall ideal for any viewsite.

2 The McKinley: a popular member of the family-sized Mountaineer series; offers a full 2nd story, 3 bedrooms and 2 baths.

3 The Lexington: the charm of a gambrel roof and upstairs dormers; the convenience of 2 baths 3 bedrooms, a family room, too.

4 The Richmond: at home anywhere, it's one of the classic, L-shaped America series which offers 2, 3, and 4-bedroom models.

(For Nos. 5 through 82, consult your Planbook.)

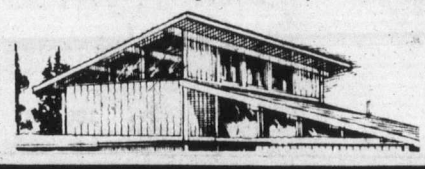

73 WAYS TO BUILD A BETTER HOME

A better home is the kind that puts you at ease, instead of putting you to work. It's the summer place that also stands up to winter, year after year. All of which helps explain why Lindal homes are the largest-selling, precut houses in the world. A Lindal cedar building package simply makes a better home. One that comes up faster than a conventionally built house. And, yet, one that lasts longer and requires less care.

A professional can handle it in as little as a quarter the time it takes to build an ordinary house. And, by following our comprehensive construction manual from start to finish, even an amateur can put it together (more than a third of our buyers have). We specialize in custom built homes on your lot or acreage, anywhere.

But in terms of structural integrity and enduring value, a Lindal cedar home stands alone.

OF COURSE, THERE'S MORE THAN ONE WAY TO BUILD A BETTER HOME. INDEED, THERE ARE 73 OF THEM, AND YOU'LL FIND THEM ALL ILLUSTRATED IN A LINDAL PLANBOOK, YOURS FOR JUST $1.

Stop By and See for Yourself!

OPEN DAILY: Mon. - Sat., 10 a.m. - 5 p.m.
Sundays and Holidays Noon - 4 p.m.

Bonus: $1000 Off Any Home Purchased Before July 15, '74

BAYCEDAR HOLDINGS LTD.
R.R. No. 1, Trans-Canada Highway,
Cobble Hill, B.C. Phone 743-5547
Enclosed is $1 for my Lindal Cedar Home Planbook. PLUS 50¢ FOR MAILING 1st CLASS.
NAME .....
ADDRESS .....
CITY .....
PROVINCE ..... PHONE .....

241 BUSINESS OPPORTUNITIES WANTED

ESTABLISHED DOWNTOWN

Real Estate and Insurance Company, would like to purchase other Real Estate and or Insurance Business. Please reply to Victoria Press, Box 797, for confidential interview.

244 REVENUE PROPERTY

APARTMENT BLOCK 4 SUITES

NO MORTGAGE FINANCING. OWNER WILL CONSIDER A REASONABLE DOWN PAYMENT TO A RELIABLE PARTY AND CARRY THE BALANCE ON A FAIR RATE OF INTEREST. 4 TWO-BEDROOM SUITES IN EXCELLENT CONDITION, WIRING AND PLUMBING IN GOOD CONDITION. FINANCIAL STATEMENT AVAILABLE. FULL PRICE $110,000. OPEN TO OFFERS: CALL:
385-7721 HAROLD WARE 598-4358

APARTMENT BLOCK 43 SUITES

ONLY 4 YRS. OLD. FULL RENTED SHOWING A GOOD RETURN. 2-BEDROOM AND 1-BEDROOM SUITES, AND A FEW BACHELORS. FINANCIAL STATEMENT AVAILABLE. FULL PRICE $625,000. CALL:
385-7721 HAROLD WARE 598-4358
GARDNER REALTY

CANADA PERMANENT TRUST
(ON DOUGLAS AT FORT)

CENTRAL PARK 4 PLEX

Excellent return from this highly characteristic 4 plex. Walking distance to downtown. Zoned R3 but may have other possibilities such as office or professional building. Priced at $71,000 with low interest financing. All furnishings included in price. See this outstanding revenue property. Call WM. SANDERS 479-3394 or 382-9191. Trades considered. MLS

Canada Permanent

CANADA PERMANENT TRUST
ON DOUGLAS AT FORT

DUPLEX FAIRFIELD

Charming accommodation with good revenue. Well kept and ideal for today's market. Excellent value at $49,900. MLS 7650. MAUDE DOBSON, 658-8837 OR TIM HOSKIN 386-9364, or 382-9191.

Canada Permanent

BROWN BROS. on LANSHARD
385-8771 (ANYTIME)

16 SUITES

Each suite consists of one-bedroom, all corner locations which gives more privacy. Oil hot water heat, plaster finished interior, stucco exterior, newly decorated exterior and hallways. Situated in a good rental area. For more details phone Reg Schumaker, 385-8771, Res. 598-2333 (anytime)

S/S DUPLEX Close to Shelbourne Plaza

Three bedrooms each side. Large living rooms with fireplaces. L-shaped dining rooms, separate utility rooms, large storage rooms and owner's side has built-in china cabinets and large family room 11x18.6. This duplex has been well maintained in recent years. $69,500. MLS. Call for complete details.
388-4271 RICK KINNIS 477-9394
J. H. Whittome and Co. Ltd.

SIDNEY

S x S duplex, excellent value, each side has 2 bedrooms, new carpeting throughout. Large 9% mortgage can be assumed. Priced to sell at $59,950.
WILLIAM ROGERS
656-3924 652-1891
MONTREAL TRUST CO.

Montague Realty
1028 Blanshard 384-9318

GORGE WATERS

Unique legal duplex on beautiful Gorge Waters. Spacious 3 bedroom and 2 bedroom suites. Separate entrances, funaces, hot water tanks. Large lot, ideal for boating. Asking Large oot ideal for boating. Asking $67,500. For more details on this interesting new M.L. call Graham Ireland, 384-9318 (24 Hrs.).

REVENUE PLUS POTENTIAL DEVELOPMENT

This 7 unit revenue property is located on Cook St. near Beacon Hill Park. Gross revenue approximately $700 monthly. Property is R3 zoned. This represents a balanced investment opportunity at a price of $60,000. Minimum downpayment required $25,000.
G. WESTON 385-1431
BRITISH AMERICAN REALTY LTD.

OFFERS INVITED

On this excellent 5-suite apartment. Overlooking the Gorge water way. A sound stucco building with a 6th suite that can be easily completed. A wise investment for the future. ML 7213.
BILL CARNEGIE
385-7761 (24 Hrs.) 652-3627 (Res.)
D. F. HANLEY AGENCIES LTD.

BLDG. LOTS

Victoria City, 60x80 view lot. Treed and some rock. Asking $18,500. Inter-Urban area, off Hastings, 50x130. Asking $16,000.
BILL KNOWLES
385-7761 anytime
D. F. HANLEY AGENCIES LTD.

ROOMING HOUSE — ORganized to run efficiently with minimum care. 6 furnished rentals, more possible. Lovely separate owners suite with patio in secluded garden. Never a vacancy. $69,900 with your down payment, owner will carry balance at reasonable interest rate. For details call Mary or Donna, 479-7668, 384-2057. Douglas Rlty. 385-8784.

BUYING AN APARTMENT?

Big or small we have the greatest selection of suites IN TOWN!
DOUG BAVINGTON 598-3929
FRED G. CARVER 598-2581
D. F. Hanley Agencies Ltd.

EXCEPTIONAL BUY. $19,900 cash. Nanaimo home recently rewired and remodelled. Easy care lot, fruit trees, walking distance to city centre; low taxes. Move in or rent out; excellent investment. Contact D. Innes, Dolphin Agencies Ltd., P.O. Box 398, Parksville. Ph. 248-6156 (evenings: 758-7858).

BY OWNER

4-suites apartment plus two stores. New wall to wall carpet throughout. Newly decorated inside and out. Not a conversion. Total price $79,000, $20,000 down. Phone 479-2209 or 652-1562 anytime.

TWO-BEDROOM SIDE-BY-SIDE duplex. Full basement, in-law suite possible. Wall-to-wall, stove, fridge and fireplace. 3995 Shelbourne. $73,500. To view, 652-1673.

244 REVENUE PROPERTY

2 DUPLEXES

1 JAMES BAY—1 block from Dallas waterfront, an excellent older up and down duplex. Grosses $330 p.m. and owner only pays water. Drive by 44 SAN JOSE. Excellent value at only $36,900.
2 ESQUIMALT—Up and down 3-BR up and 2 down. Excellent rental area. Try your offer on asking price of $53,900.
384-8126 WALT SLOCOMB 383-5524
PEMBERTON, HOLMES LTD.

SIDE-BY-SIDE DUPLEX with Third suite in basement, asking $69,500. MLS. This well-maintained building features two 2-bedroom suites plus a 1-bedroom suite in the lower level. Nicely located to everything. You can assume a large 9 per cent mortgage of $32,000. Total monthly rents would be $600 per month. For further information contact CHES HAYS, 384-8001 or Res. 477-8324.
The Royal Trust Co.

ROCKLAND REVENUE EXCELLENT POTENTIAL

Never a vacancy in this huge, older, but solid revenue property. Contains 12 fully furnished housekeeping rooms with 4,000 sq. ft. on 3 floors. Thousands of $ of extra revenue could be obtained. Full price of $198,000 includes valuable vacant building lot. ML 7412. Call MR. R. ROST, 386-2961 or 658-5490, National Trust.

REST HOME

Charming 3-storey home in Fairfield near sea and park. Fully furnished, licensed for 13 guests. Showing excellent return plus private 3-bdrm owners suite. At $84,900 a tremendous buy. MLS 7553. JEFF CHALK, 386-3231 or 477-8274. BLOCK BROS. REALTY LTD.

FAIRFIELD

Revenue home, 6 suites, 3 self contained. Immaculate condition, freshly painted. Vendors will consider carrrying financing with good down payment. Asking $85,000. Phone LINDA FAHEY, 386-3231 or 656-1520. BLOCK BROS. REALTY LTD.

SXS DUPLEX

Happy Valley Area, Invest in this 10-year-old duplex. Rare find, 3 BR each side. Sound investment at $52,900. Olive Webber, 478-5561, 478-7733.
BLOCK BROS. REALTY LTD.

THREE UNIQUE suites in well-maintained home. Units carpeted throughout, fireplace, dishwasher, parking. Gross $6240 annual. $58,500. 1742 Pembroke, (off Richmond), Jubilee area. 477-5295.

OAK BAY, SPACIOUS, SIDE BY side duplex, 2-bedrooms, living room, dining room. Full high basement with extra room. On two large lots. Easily converted to triplex. $79,500. Owner at 592-0772.

247 COMMERCIAL OR INDUSTRIAL PROPERTIES

COMMERCIAL PROPERTY INVESTMENT Dogwood Manor Parksville

New 25-suite apartment block. Strategically located — central Vancouver Island in popular resort-retirement community. Area noted for zero vacancy factor. New building within easy walking distance to beach and shopping. Fully occupied. $120,000 cash will handle. Total price $380,000.

Apartment or Townhouse Site PARKSVILLE

2-acre, 204'x405' with house. Property zoned and approved for multiple dwelling. On sewer and water, within walking distance of shopping area. Price $65,000.
DOLPHIN AGENCIES LTD.
Box 398, Parksville, B.C., 248-6156
Phone Don Fraser — 758-9975 collect.

c-1 COMMERCIAL TWO EXCELLENT LOCATIONS WITH HIGH TRAFFIC COUNT

Approx. 7,500 sq. ft., $50,000.
Approx. 12,275 sq. ft., $105,000 (MLS).
For more information on these hard-to-find properties call ALMER OLSON, 384-8001, The Royal Trust Co.

INDUSTRIAL Acreage

For lease or sale. Fast access to city or ferry. Ideal warehouse, trucking or heavy equipment storage site. Serviced.

LAND ASSEMBLY

R3 zoned, approx. .68 ac. suited to Condominium or Apt. $210,000.
382-5171 THE ZIEGLERS 592-1768

Canada Trust Co.

BUILDING & LAND $75,000

Over 6500 sq. ft. on Island Highway frontage. 1800 sq. ft. concrete slab building. Heating unit, office space, interior parking bays, excellent retail outlet. Strong 7-day-a-week traffic flow within commercial zoning for possible Sunday operation. 2nd storey addition possible.
Francis Brown, 477-1841
BLOCK BROTHERS REALTY

LAKE COWICHAN
.80 acres and 2.25 acres on new highway, access road. Apply 222 Greendale Road.

250 HOUSES FOR SALE

RYAN PROPERTIES LTD.

2-BEDRM—$45,000 FULL BASEMENT

Owner transferred. The living room has new wall-to-wall carpeting over hardwood floor. Attractive fireplace. Hardwood floors in bedrms and central hall. Lge. attractive vanity bathrm. Carpeted recreation room down. Washer-dryer hookup. Home is in best of condition and shows pride of ownership. Fenced garden.
G. E. BUS RYAN 382-8135

MOUNT TOLMIE RETIREMENT
NO STEPS $39,700

It's beautiful and immaculate. Two bedrooms, living room with fireplace; all with carpeting over hardwood floors. Utility room off kitchen. Appliances available. Was professionally decorated 3 month ago before it was decided to sell. The trees, shrubs, garden and the secluded patio enhance the charm and quiet, relaxed and restful living available here. Close to shops and 2 bus lines.
G. E. BUS RYAN 382-8135

ONLY $35,000
2-BEDROOM CONDOMINIUM COLONY PARK MANOR

Corner suite, top floor, with all the extras. Lovely views, swimming pool, whirlpool, game room, hobby shop and covered parking for 2 cars. Close to two bus lines and a shopping centre, but away from the crowded "hurly-burly" of the downtown area with its lack of spacious lawns and tall trees.
G. E. BUS RYAN 382-8135

COOK-HILLSIDE AREA PRICE REDUCTION $42,900

Delightful 4-5 bedroom home featuring 1,450 sq. ft. of spacious family living. Perfect for the larger family — or could easily be duplex. Living room with fireplace, separate dining room, good sized kitchen with eating area. 2 bedrooms and bath on main floor, upstairs: 2 bedrooms, living room and kitchenette. Assume existing mtge. at 9¼ per cent (ML 7451). For appointment to view call GLADYS MILLER at 592-2407 or 598-7936.
WHYTE AND GOWER OAK BAY PROPERTIES LTD.
2227 OAK BAY AVE.

TWO BEDROOMS, GARAGE, large lot, community water, near the beach, at Cherry Point. Total cash price $25,000. No agents please. Phone 743-5330. Box 735, Duncan.

250 HOUSES FOR SALE

SINCE 1887 Pemberton Holmes Ltd.

OPEN HOUSE THURS.-SAT. 1-4 P.M. 4026 GRANGE ROAD

Cute and cozy, this 3-bedroom bungalow close to all facilities offers you carefree and economic living. Immaculate HW floors throughout, bright, convenient kitchen with W and D. area off, plus attached carport are just a few of the fine features this home offers you. THIS WON'T LAST AT ONLY $39,500. For further information or viewing please call
384-8126 JACK COLWELL 385-3018

OPEN HOUSE SATURDAY 1-4 P.M. 1211 MAYWOOD

Located on a quiet cul-de-sac just minutes from all major shopping centres and schools, this fine home offers you excellent family accommodation. 3 BRs up, 2 in the partially developed basement with drive-in garage. The quaint setting plus fully landscaped lot with ample oaks surrounding are extras not many homes offer. MLS. Asking $49,900. We invite your comments. For further information or prior viewing please call
384-8126 JERRY DOWNER 388-6488

OPEN HOUSE SATURDAY 1:30-4:30 1541 NORTH DAIRY

A meticulous 3-bedroom townhouse situated in a beautiful complex near Simpsons-Sears and the Cedar Hill golf course. Features include an 11.6x19.6 rec rm. An excellent buy at only $39,900.
384-8126 LARRY BROOKS 383-3203

OPEN HOUSE 2645 PEATT ROAD LANGFORD SATURDAY 1:30-4:30

A very nice 2-BR, full basement home situated on a 90'x100' lot. A perfect starter home for only $34,900.
384-8126 WALT SLOCOMB 383-5524

NORTH OAK BAY UPLANDS GOLF ONLY $76,000

Situated on a quiet street of lovely homes within walking distance of the University, we are pleased to present this quality 4-BR home featuring:
—15'6"x19'9" LR with floor-to-ceiling FP.
—Formal DR, wall-to-wall carpet over oak floors.
—28'x23' rec. room with bar.
—4th BR or den and 2-pce. bathroom down.
—Double carport, beautifully landscaped lot offering seclusion.
—Clear title and owners will consider carrying substantial mortgage to qualifying purchaser.
For viewing arrangements please call:
384-8126 C. ANDERSON 477-3994
384-8126 E. PARTRIDGE 592-3451

SALT SPRING ISLAND

A. We have just listed a 2-BR home, 5 yrs. old on Southey Bay. Beautifully finished and landscaped, the guest cottage is built over the water. This is a home to live in and enjoy. The price is good. $65,000. MLS.
B. A log cabin. 1 BR on a ½-acre corner lot. Walking distance from Ganges. Only 4 yrs. old and priced to sell at $27,500 cash.
C. 200' waterfront and view from this 4-BR split level with a den 2½ acres of seclusion. Full price $75,000. Terms of $55,000 cash, and owner will carry A/S at 9½%.
D. 8½ Gulf view acres. 2-BR older home one mile from Ganges. Offers to $63,000.
E. A-frame on ¾-acre lot fully furnished, 2 BR. Watch the ferries in the Gulf. 1 yr. old. $32,300. Cash offers. MLS.
F. 2-BR well-kept 12-year-old home. 1 acre terraced gardens and lawn. Self-contained guest cottage. Priced to sell at $37,500.
384-8126 J. JAVORSKI 537-2832
384-8126 A. G. BOULTON 537-2624

LANGFORD 2-BR, NO BASEMENT METICULOUS HOME

This must be seen! Only 2-yrs.-old and better than new. 1100 sq. ft. with luxury WW carpet throughout and the 70'x110' lot is manicured to perfection. Excellent value at asking price of $42,500.
384-8126 LARRY BROOKS 383-3203

BRAND NEW ONLY $47,900 10228 ALMOND STREET

Most realistically priced this SIDNEY home offers you 1225 sq. ft. of excellent living combining excellent construction and contemporary styling. During this time of soaring houseing costs this home also provides you with an excellent hedge against inflation. 3 BRs, master en suite, shag throughout, plus floor-to-ceiling, old brick FP separating the formal dining area from the LR. Downstairs you have approx. 900 sq. ft. of open area just awaiting additional development. YOU SHOULD SEE THHIS HOME. For further information or a private viewing please call
384-8126 JACK COLWELL 385-3018

TWO ACRES $12,000

This is high view property in a recently created subdivision. Located on LOLEDO PLACE, which is 2½ miles past the Sooke Road-Metchosin junction. For further information call:
384-8126 JOHN COLWELL 592-9828

ROCKLAND $74,500

This property is composed of THREE LOTS, with a quaint secluded home on one lot. The area is prime and the additional two building lots are high view property. Well worth viewing. For further information call
384-8126 J. F. COLWELL 592-9828

DUPLEX ESQUIMALT $47,900

Comfortable well-built home on a quiet street close to shopping mall and schools. Double sized lot with ample lawn, garden areas, fruit trees and evergreen shrubs. Bright sunny one-bedroom apt. in the ground level basement for additional revenue.
384-8126 JOHN BELL 477-2562
384-8126 G. PERODEAU 656-4525

COOK-MAPLEWOOD 2-BR. BUNGALOW
BORDERING MINI PARK ONLY $34,900

We invite your inspection of this neatly kept 2-bedroom bungalow with full basement. Includes separate car garage on a nice landscaped lot, completely new kitchen, bathroom updated, spare bedroom or playroom down. Hurry on this one. Close to Simpsons Sears, transportation, and is situated on a quiet no through street. Please call
C. A. ANDERSON
384-8126 477-3994

TEN MILE POINT

A VERY SPACIOUS FAMILY HOME SET ON AN EASILY MAINTAINED ONE ACRE LOT!
ONE ACRE LOT!
1. Four Bedrooms, master bedroom average 21x11.
2. 3 complete bathrooms.
3. A main floor family room with effective beehive fireplace.
4. An extra rec. room, pool table sized with fireplace.
5. A delightful Living room with brick fireplace and brick featured wall, hardwood floors, size 19x15.
6. Dining room, ccompact easy-work kitchen and sundeck.
7. Exceptional basement space, hot water heating, twin domestic hot water tanks.
8. An interesting low rate mortgage can be assumed.

Offered at $89,500. Possession flexible
Not a good "Drive-by" Interested parties are asked to phone Stuart Simpson at office or Res: 598-4056 for viewing. There is much in this home that cannot be encompassed in advertising space. Courtesy to Realtors.

LIVE IN ONE AND RENT THE OTHER TWO $68,500

This triplex has two one bedroom, and one two bedroom suites, the gross annual revenue is $8,280 with a net income of $6,815. The property is located close to downtown Victoria in a nice area. For the chance of a lifetime phone
384-8126 JOHN COLWELL 592-9828

250 HOUSES FOR SALE

SINCE 1887 Pemberton Holmes Ltd.

OPEN HOUSE SATURDAY, 1:30-4:00 1591 CHRISTMAS AVE.

A warm and friendly 2-BR, full basement home in the university area. Extra BR and family room in the basement, as well as a partially developed upstairs. Private fenced yard with large, above-round swimming pool. For details or appointments to view please call:
A. J. FAULKNER 384-8126

NEW MLS 3081 DALLIMORE $51,000

Are you looking for that easy-care home that is located on 2.1 acres? This home is 1½ years old, has LR with rock FP, separate DR and 2 large BR. There are many other features that will interest you. To view call:
A. J. FAULKNER 384-8126

CORDOVA BAY $73,000

Located on a large lot (164' x 175'), this large, 3-BR home (1,670 sq. ft.) offers views of Georgia Strait and Mount Baker. Other features include front bricked patio, large sundeck, LR with corner FP, and separate DR. For further information and viewing please call:
A. J. FAULKNER 384-8126

DRL
DOUGLAS REALTY LTD.
385-8784
12 CENTENNIAL SQUARE
LIST AND SELL WITH D.R.L.

OPEN HOUSE 414 WALTER ST.

Don't just drive by — have a thorough look at this bright, clean 4-bedroom, full basement home. Lots of family accommodation with a large kitchen, separate dining room and a large garage on an attractively landcsaped lot. A must to see — Sat., 2-4:30 or phone for prior viewing: ML 7978.
RICK KALLSTROM 386-0751
TOM EVANS 652-2620

GLEN LAKE

3-bedroom, full basement with finished 4th BR in basement. Well finished rec. room plus games room. Extra paved driveway and covered carport. Treed and landscaped — only 4 yrs. old. access to lake from cul-de-sac. $53,000.
JOAN HOPPER 652-3103

FAIRFIELD

Main floor, high class condominium with 1180 sq. ft. of living area. Tastefully [illegible] presented by a professional interior decorator. 2 brs., 1½ baths. dressing area off main BR. LR with private patio. Includes all appliances and strata type facilities: sauna — workshop — sun roof — games room, etc. An excellent buy at $41,900.
JOAN HOPPER 652-3103
RICK KALLSTROM 386-0751

COOK-BAY

Grand 4-bdrm. home. Beautiful modern interior with [illegible] wood finish, wall-to-wall carpets. 2½ baths. Roughed-in rec. room in full high basement. Priced to sell $45,900 — ML 7670.
MARY McGUIRE—479-7668
DONNA VALIKOSKI—384-2057

$28,900

Stucco, 3 bdrms., OOM heat, separate garage — part bsmt. Excellent rental area. New ML 7989. Call anytime.
MARY McGUIRE—479-7668
DONNA VALIKOSKI—384-2057

2-Bedroom — No-Step $36,500

Conveniently located with large living room, kitchen, utility room and separate garage. Large 100x120 lot (could be divided).
MUST SELL — CALL NOW!
DOUG RELF 385-8784—479-5761

3-BEDROOM FULL BASEMENT $43,900

Close to all levels of schools and completely redecorated inside and out. Large, but cosy lvgrm & kitchen with easing area. Drive In Garage
NOW IS THE HOUR — CALL DOUG RELF — 385-8784 — 479-5761

2-BEDRM DUPLEX

Large bright SxS 2-bedroom duplex with LR, large kitchen, 3-pce. modern bath and full basement each side on large lot in easy access area of Langford. Basements designed for 4-plex development. Asking only $55,900. MLS.
DOUG RELF 385-8784—479-5761

LARGE 2-BEDROOM ONLY $42,900

Large living room with feature fireplace and panoramic windows facing front and back. Family-sized kitchen with ample eating area. Secluded concrete patio and potential rock gardens. Paved driveway with carport and sundecks. All this and more! Call today. MLS.
DOUG RELF 385-8784—479-5761

2-BEDROOM — NO STEP ONLY $38,500

Close to bus and shopping centre, decorated in a burnt cedal motif throughout. Fireplace in cosy living room. Large laundry room and covered patio for outdoor living.
DOUG RELF 385-8784—479-5761

OAK BAY TUDOR

Charming family home on a lovely street — 1,438 sq. ft. on the main floor includes living room with tile fireplace, separate dining room, electric kitchen, utility room, 2 twin-size bedrooms, and 4-pce. bathroom. Upstairs there are 2 more bedrooms, 2-pce. bathroom, and extra undeveloped room under the gables for a nice studio or playroom. Full high basement with games room, work area, and a drive-in garage which will accomodate 2 cars. Exceptionally well-built character home (1941) and just listed at $59,500.
TOM EVANS 652-2620
JACKIE WALDRON 477-9636

OPEN HOUSE 915 ROWILS CRES. Saturday 2-4:30 (Off Jacklin)

A well presented family home, 5 years. 3 Bdrms., LR with brick fireplace, Dr in line, large kitchen, sundeck, developed basement includes recreation room and sep games room plus 4th BR. Extra paved driveway for your trailer or boat. Pleasant treed cul-de-sac. Close to all amenities. Asking $53,000.
STEVE SIMPSON 642-3419 or
JOAN HOPPER 652-3103

OPEN HOUSE 2739 RAYCROFT PL.
(Turn Left on Spencer at the Highway and Follow Signs)

One year old, 3-bedroom, full basement home with 1180 sq. ft. of living area. Master en suite; white brick fireplace; wall-to-wall throughout. Breakfast bar in kitchen; roughed-in 4th bedroom and rec room. Mock Tudor exterior. Large lot and only $48,900. See financial page and call:
JOAN HOPPER 652-3103
or
RICK KALLSTROM, 386-0751

ONLY $47,900

See this house before it is too late. It's located in the High Quadra area and has 3 bedrooms, full basement with drive-in garage and very large rec room. To view please call:
TOM EVANS 385-8784 or 652-2620. MLS.

HIGH QUADRA

On a quiet residential street, yet close to schools, shops and transportation. First time offered, this owner-built home of 3 Bdrms plus roughed-in 4th, fireplace in LR, separate DR. Ideally situated on a 77 foot wide lot. To drive by, call anytime. MLS 7634. $46,600.
Donna Valikoski 384-2057
Mary McGuire 479-7668 or 385-8784

250 HOUSES FOR SALE

CANADA PERMANENT TRUST
ON DOUGLAS AT FORT

OPEN HOUSE GORDON HEAD 4131 SAN ARDO PLACE FRIDAY, JUNE 28 6-8 P.M.

The right house for a growing family, 3 bedrooms, lovely fenced yard, full basement, close to University and all schools. PAUL HYATT 656-3150 or 382-9191.

OPEN HOUSE SATURDAY 1:30-4:30 P.M. 2559 PENRHYN CADBORO BAY

See this spacious 3-bedroom home 6 months old in this highly desired area. Comfortable living room, dining room, large kitchen with eating area. 1½ baths, full basement with fireplace. 12x19 sundeck. Call BILL BROOKS 478-3197 or 382-9191 for previous viewing.

OPEN HOUSE SATURDAY 1:30-4:30 P.M. 3333 ROBERLACK

You'll love this no-step bungalow with its exceptional parklike surroundings. Has pleasant living room with raised fireplace, dining room and 2 bedrooms. Large partly covered patio, well designed for great outdoor living. Parking for extra vehicles. This immaculate home is a great buy at $42,900. WM. SANDERS in attendance. Call WM. SANDERS 479-3394 or 382-9191.

OPEN SAT. 1-4 2081 WEILER

Immediate possession on this 5-bedroom home, only, 5 years old and 5 minutes to airport, ferry or Sidney. 4th and 5th bedrooms, 2-pce bath and large rec. room in basement. Extra large well landscaped lot. 8½ per cent CMHC financing. PAT DOERKSEN in attendance, 478-3342 or 382-9191. MLS. Asking $47,900.

HORSE COUNTRY 1.6 ACRES METCHOSIN

Ideal starter for horse lovers. Cozy 3-bedroom home close to elementary school and beaches. Lovely tall trees. Excellent value at $49,900. MLS 7299. Mortgage funds available. MAUDE DOBSON, 658-8837 or TIM HOSKIN, 386-9364 or 382-9191.

4 BEDROOMS $45,000

Lovely, bright dining room, spacious living room with fireplace, large kitchen. Huge rec room with sink and cupboards. This well-kept home is bargain priced in today's market. Call us now. MLS 7479. TIM HOSKIN, 386-9364 or MAUDE DOBSON, 658-8837.

LARGE PROPERTY COLWOOD $48,500

Ranch-style, large family room, plus living room with in-line dining. One level, non-basement on 8-10 of an acre, room to grow. Near Metchosin Road. MLS. GRAY LAITE, 656-5267 or SID HASLAM, 477-1994 or 382-9191.

JUST $25,000 COMMERCIAL ZONING

Ideal for your business or use it as a starter home. New remodelled inside. Needs some paint outside. Roberts Bay area. MLS 7933. GRAY LAITE, 656-5267 or SID HASLAM, 477-1994 or 382-9191.

PRICED RIGHT TOWNHOUSE $34,500

3 bedrooms, very private plan, patio off living room and your own lawn. Non-step, one level, near Mayfair. MLS 7939. GRAY LAITE, 656-5267 or SID HASLAM, 477-1994 or 382-9191.

9 ROOM, ¾ ACRE

Colwood. 9 plus large spare, workshop or storage room in this 1½ year, as new, over 3000 sq. ft. finished home. The value at (asking) $67,000 is hard to match. Total of 5 bdrms, 2 fireplaces, 3 bathrooms and 2 sets of sliding glass doors on 2 levels. Quality carpet and construction throughout. 9½ per cent financing. For more details call PAT DOERKSEN, 478-3432 or 382-9191.

LAKE HILL SPLIT

3- or 4-bedroom split level, 5-year-old home on popular dead-end. Near park, school and bus. IMMEDIATE POSSESSION, owner has moved and reduced price to asking of $54,900. Finished rec room, 2-pce bath and spare room in basement. 9¼ per cent financing. To view call PAT DOERKSEN, 478-3432 or 382-9191. MLS.

ARDMORE AREA FANTASTIC BUY PART WATER VIEW

One of the more desirable, authentic Tudor style homes located on 1½ acres of choice property. Leaded windows, knotty pine kitchen. 2 or 3 bedrooms, all rooms large and spacious, shipdeck flooring in den. All in all 1750 sq. ft. of pure delight. The grounds are landscaped beautifully, many fruit trees, oaks, etc. including brick pillar and plank fence and curved driveway. Priced at $119,000 this must be seen to be appreciated. Call GRAY LAITE 656-5267 or SID HASLAM 477-1994 or 382-9191.

CADBORO BAY EXECUTIVE HOME $125,000

1820 sq. ft. on main floor with 1615 down, this 5 year old home was constructed by one of the best Victoria carpenters. Large foyer leading to curved staircase. Separate DR, large family room kitchen, wrap around sundeck with magnificent view. 4 or 5 bedrooms, 3-4 piece bathrooms, double carport with extra parking facilities. Landscaped property with 2000 sq. ft. of rock wall, 21 lawn sprinkler outlets. Call GRAY LAITH 656-5267 or SID HASLAM 477-1994 or 382-9191.

OCEAN VIEW

Lovely 4 bedroom split-level. Bright living room. Separate dinette, beautiful kitchen 4-piece vanity bath, as extra bonus an English Pub in basement!! Large separate garage, easy care, all landscaped lot. Open to offers on $47,500. Close to all facilities. IRENE VAN 384-919 or 382-9191 anytime.

QUITE DIFFERENT! NEARLY NEW

Tradition — Taste
Elegance — Warmth
Space — Peace
I need many more words to describe this beauty — well priced at $83,000. For appointment to view please call me. MRS. MUSTERS 382-9191.

NEW LISTING! DUPLEX ZONED!

A 2-bedroom, separate dining room bungalow, corner lot, Fernwood area. Rent out and hold. $36,000. MRS. MUSTERS, 382-9191.

Canada Permanent

LOW DOWN PAYMENT
Furnished, 2-bedroom, wall-to-wall carpeting, automatic heat and hot water. New roof, plumbing, wiring. Completely redecorated. Jubilee area, by owner, $34,500. Clear title, owner willing to carry 1st mortgage. 477-4239.

250 HOUSES FOR SALE

D F H
D. F. HANLEY AGENCIES LTD.
3293 DOUGLAS ST.
385-7761
OR
3021 SHAKESPEARE ST.
388-4294

OPEN HOUSE Saturday 10:30-1:30

1413 TAUNTON STREET is a very delightful, older home, immaculate inside and out. It as 3 bedrms., living room, large new kitchen with ample dining area. Lovely fenced-in yard, with fruit trees and vegetable garden. $37,500. MLS.
PAT VICKERY
385-7761 (24 Hrs.) 592-6192 (Res.)

—D.F.H.—

BY THE SEA
By The Beautiful SEA
OPEN HOUSE
Thurs.-Fri. 1:30-4:30

1833 HOLLYWOOD CRES. This delightful waterfront home is vacant so can be moved into now. 3 brs., separate dining room, rumpus room with F.P. All in the serenity and convenience of Fairfield. For prior showing please call:
A. M. CHANDLER 388-4294

—D.F.H.—

VICTORIA 2 BEDROOMS $26,900

This ideal starter has new wall-to-wall carpet throughout and has been completely redecorated inside. King-sized living rm. and large master bedroom, pantry kitchen with eating area, roomy bsmt. with modern oil heating, copper plumbing and new wiring. Situated on a small easy care lot, close to everything. This property should go CMHC. Better hurry. MLS.
BILL CARNEGIE
385-7761 (24 hrs.) 652-3627 (Res.)

—D.F.H.—

QUICK POSSESSION GORDON HEAD

Lovely SEA GLIMPSES from large deluxe home. Very IMPRESSIVE large entrance, W-W carpet over oak in L-shaped LR-DR, floor-to-ceiling fireplace, costly cupboards in family kitchen, 3 BATHRMS, 3 bedrms, plus 2 more bedrms and finished rec rm. in daylight bsmt. Prime area near University. $77,900. ML 7764.
MABEL CRACK
385-7761 (24 hrs.) 658-8594 (Res.)

—D.F.H.—

A Beautiful Home
FOR BEAUTIFUL PEOPLE

Georgeous, luxurious, spacious, secluded, these are just a few of the words that describe this 4-5-bedrm. home on 2 acres of property in the Uplands of Metchosin. Living room, offering privacy from rest of the house with FP, perfect for entertaining, DR, fabulous kitchen with sep. EA and loads of cupboards, 1½ bathrms. on this level. Downstairs there is a large rec. rm. with FP, wet bar and all carpeted as is the rest of this home. Terrific games room, utility, 3-pce. bathrm., 2 wrap-around sundecks, carport. One more level for storage. Truly a home once seen will have to be owned. Large existing 1st mortgage at 10%. Owner says sell so make us an offer on the asking price of $89,500.
SHEILA PEPIN
385-7761 (24 Hrs.) 388-6176 (Res.)

—D.F.H.—

MINI-RANCH 2.2 ACRES

includes 2-bedrm. in this no-step home. Large barn plus several sheds, fully fenced garden, fruit trees. Excellent starter or retirement. Now vacant. Owner transferred and will look at any reasonable offer. Asking $65,000. For further info or to view, call:
AL WIESHLOW
385-7761 (24 Hrs.) 656-5063 (Res.)

—D.F.H.—

Price Reduction $36,900 Owner Moving

Family sized 1272 sq. ft., 3 bedrms, no bsmt. home on a 60x125 corner lot in Langford. 11-year-old and in good condition. 946 BRAY AVENUE. ML NO. 7503. Better than the average home in this price range.
JOHN WATERMAN 385-7761
BILL WESTCOTT Anytime

—D.F.H.—

4 BEDROOMS SIDNEY

Just listed, this 2-year-old house is perfect for a growing family. Living room with brick fireplace, dining room in-line. Good sized kitchen with eating area and sundeck off. 4-pce. bathrm. up, 2-pce. in high basement. Large fenced in back yard. Situated on a quiet cul-de-sac. Call me now to view. $46,500.
PAT VICKERY
385-7761 (24 Hrs.) 592-6192 (Res.)

—D.F.H.—

COME AND LIVE BY THE SEA

in this luxury 2 bedrm. condominium. Living room, dining room in-line, unique kitchen, quality carpeting, large balcony, southern exposure. For relaxation, stroll by the Oak Bay Marina, then return for a sauna or a dip in the swirlpool. Call me now to view. $59,900 with good financing. ML No. 7794.
PAT VICKERY
385-7761 (24 Hrs.) 592-6192 (Res.)

—D.F.H.—

IMMEDIATE POSSESSION

This 2-bedroom home in the Jubilee area offers large living room and kitchen. Copper plumbing and new wiring. Separate garage and good garden area. The basement is low, but so is the price, and the taxes. Asking $32,900. ML No. 7382.
BILL CARNEGIE
385-7761 (24 Hrs.) 652-3627 (Res.)

—D.F.H.—

CORDOVA RIDGE EXECUTIVE $79,000

One of a kind — beautiful garden plus substantial home. Over 1650 sq. ft. on main floor plus a full high basement with beautifully finished rec room and an English pub. Main floor offers 3 bedrooms (master ensuite) living room and formal dining, family room, kitchen and laundry. Fully carpeted over oak floors and plaster walls. Two fireplaces. Separate finished garage. Sundeck at rear overlooking a most attractive and high productive garden. 16 fruit trees plus grape, raspberries and strawberries. Lawn and evergreens on a level full sun lot. (96x225). Views of Mount Baker. Be one of the first to view this beautifully maintained home. Excellent buy at $79,000. MLS. Call today.
388-4294 PHIL WARREN 658-8728

—D.F.H.—

250 HOUSES FOR SALE

D F H
D. F. HANLEY AGENCIES LTD.
3293 DOUGLAS ST.
385-7761
OR
3021 SHAKESPEARE ST.
388-4294

OVER ¾ ACRE 4 BEDROOMS
1200 SQ. FT. WORKSHOP

Situated in the Interurban area, this home also has a large main floor utility room plus sewing room. Jumbo living room with separate dining room. The workshop has full florescent lighting and heavy duty wiring. This property has too many extras to list here, so call me now. I'd like to show them to you. Asking $75,000. ML No. 7816.
BILL CARNEGIE
385-7761 (24 Hrs.) 652-3627 (Res.)

—D.F.H.—

MAYFAIR REALTY
3153 Douglas St. 386-2955
WOODWARD'S MAYFAIR CENTRE

OPEN HOUSE SAT. 1:30-4:30 1013 GLEN FOREST WAY

(Off 4100 Blk. Happy Valley Rd.) New home with fantastic views. Treed lot of over 2 acres. 1550 sq. ft. PLUS, of deluxe living accommodation. Wall-to-wall carpeting throughout. 3 bedrooms with master ensuite. Sunken living room with floor-to-ceiling rock fireplace and rock planter. Double carport, shake roof, sundeck. Listed at $75,000. Owner will consider trades and ALL REASONABLE OFFERS. For prior viewing call FRANK BOUSFIELD, 386-2955 or Res. 382-4968 (MLS.)

NEW HOME NEW DUPLEX OPEN TO VIEW THURS. and FRI. 1:30 - 8:30 SAT. 1:30-8:30 600 BLOCK PHELPS

3 BR house of superior construction. Basement, landscaping, etc. Asking $52,500. Side by side duplex —3 BRs each side. Strata title at $42,500 each. These homes are situated on a quiet cul-de-sac semi-secluded, near a flowing stream. Come to the very end of Phelps Rd. in the lovely Thetis Heights area. STAN JAMES, 592-3740 or WAYNE SCOTT, 479-6087. Mayfair Realty, 386-2955. Courtesy to all Realtors.

OPEN HOUSE 447 ARNOLD SAT. 1-4 P.M.

Immaculate 2 BR full bsmt. stucco home in prime area of Fairfield. Additional room in bsmt., D/I garage, lovely garden with fruit trees. $47,500. For prior viewing call LEIGHTON NOBLE, 386-2955 or res. 658 8968.

NEW HOME TEN MILE POINT

Over 2,000 square feet of finished area in this home of approximately ¾ acre, secluded, treed lot. Completion June 30th. Main floor has 19x11 kitchen, 11½x11½ dining room, 17½x18 family room off kitchen, 15x18 living room with raised hearth fireplace, extra 15x10 room for sewing or whatever you like. Also 2-pce. bath, utility and storage. Upstairs has three bedrooms 12x15, 12x12, 11x12, also a 10x10 den and two bathrooms. For your cars there is a 22x22 garage with two steel doors. All this for $125,000 (MLS). there is a $40,000 mortgage at 10% which can be assumed if your wish. Trades accepted. To view, please call GEORGE WALL, 386-2955 or 478-5681.

NEW HOME LAKE HILL DIST.

A 4-bedroom quality-built Krahn home on sewered, treed 9,300 sq. ft. lot. Now going into finishing stage with choice of colors, carpets, fixtures, still to be made. 2½ baths, living room 13½x21, dining room 12x12, kitchen 14x12, bedrooms 13½x15, 10x12, 10x10½, 10x10½, family room 23x10. Utility off kitchen. Approximately 2,000 sq. ft. with 10% mortgage available. Trades accepted. GEORGE WALL, 386-2955 or Res. 478-5681.

3 BEDROOMS PLUS NEW LISTING

Absolutely immaculate. Main floor has three bedrooms, living room with FP, entertainment size dining room, large family kitchen, and 3 bedrooms. Good quality wall-to-wall carpeting. Basement has semi-finished bedroom, workshop, laundry area and storage. Stairway to completely open and undeveloped upstairs area. 50x135 landscaped lot with garage. Within walking distance of downtown. All this for $39,900 with trades accepted. Call now. GEORGE WALL, 386-2955 or Res. 478-5681.

WHITTOME'S
4520 West Saanich Road
Royal Oak Branch
479-1667

EXECUTIVE HOME TRIANGLE MTN.

QUIET, three home cul-de-sac with trees, water and city views. Attractive, well-built home on 1/3 acre and only just completed. Lge. living room with stone fireplace, separate dining rm., lge. kitchen with breakfast area. Three bedrms., master with 3-pce. ensuite, plus 5-pce. separate bathrm. A truly interesting executive style home. Full high bsmt. is roughed in for additional living space M.L. No. 7624. Only $75,000. See this soon, please call ART LAWRENCE 479-1667 or 479-2317.

UPLANDS 1 ACRE LAND POOL AND TENNIS CRT.

Tudor mansion with large rooms, high ceilings, six Bdrms., 5 Bthrms., W-W carpet. Modern kitchen with appliances; large eating area. Immaculate condition. Early occupancy. Price $177,500.
479-1667 WILFRED DAVIS 658-5276

J. H. Whittome and Co. Ltd., Royal Oak Branch

GARDENER'S PARADISE 3057 AUSTIN AVE.

Very neat, well built 2-bedroom home. With cosy fireplace and new wall-to-wall in living room. Kitchen with eating area has stove and fridge included. Part basement, recent furnace and water tank installed. In the rear yard the gardening shed and in the garden, the many flowers, rose bushes, berry bushes, grape vines and fruit trees are needing care as the elderly owners have moved. Price to sell at $35,500. Phone owner at 382-4853.

LARGE FIRST MORTGAGE

High Gorge area. Wall-to-wall rugs, completely redecorated inside and out, 2 bedrooms, living room with fireplace, dining room, and sundeck. $43,900. 592-7685 or 598-7541.

250 HOUSES FOR SALE

RITHET'S
for Real Estate Insurance Appraisals
714 FORT
382-4251

OPEN HOUSE OPEN HOUSE 3350 COOK STREET SATURDAY 29th JUNE
1:30-4:00 P.M.

A charming two-bedroom home, close to all services — nice lot offering seclusion. Ideal retirement or starter. REDUCED TO $36,000. M.L.S. For prior appointment or to view, please call:
SHIRLEY DAVIS
382-4251 Anytime

COBBLE HILL

Your opportunity to buy a 3 or 4 bedroom home and enjoy the countryside away from the hustle of city living. Large half acre lot with large fir trees, well landscaped and your garden. Completely redecorated and carpeted. Oil fired hot water heating system. Try your offer on an asking price of $39,900. Call us for full information:
R. JOHNSON
W. MICHAELS
382-4251 anytime

SIMPSONS-SEARS $36,750

This is an attractive two bedroom home on a quiet street. Bright living room with w-w carpet and fireplace. Excellent oil fired furnace and new 100 amp. wiring. An outstanding starter or retirement home. To view contact:
R. JOHNSON
W. MICHAELS
382-4251 anytime

JUBILEE AREA

Drive by 1729 DUCHESS STREET and see this large older 4 bedroom home. Home also features 2 bathrooms, living room with fireplace, guest size dining room, Den and large family size kitchen. There is a part basement and OOM heating. OFFERS INVITED ON ASKING PRICE OF $39,900. For more informationa nd to view please call:
E. WILKINSON
O. DOUGLAS
382-4251 anytime

1049 SUMMIT AVE.

Older two or three bedroom stucco home features living room, panelled dining room with built-in buffet and fireplace. Sea and mountain views from dining room. Lge. kitchen, full basement, OOM heating. Situated on easy care lot close to all amenities. Good financing can be arranged on an asking price of $40,500. for more information and to view please call:
O. DOUGLAS
E. WILKINSON
382-4251 anytime

WHITTOME'S
4520 West Saanich Road
Royal Oak Branch
479-1667

OPEN HOUSE WED. thru SAT. 2-4 P.M. 1820 NEWTON

Spotless 4-bedrm. full bsmt. home with lge. living rm. and rec. room, both with fireplace. Excellent galley kitchen, nice size dining rm. with sliding doors to sundeck. Fenced yard with plenty of parking. Owner financing with a low down payment to a good covenant. Price $54,900.
479-1667 Edith Gutemar 598-7053

OPEN HOUSE SAT. 1:30-4:30 5511 CROYDON, SOOKE

(turn left on Laidlaw, off hwy at Saseenos)
ONE ACRE, WATERFRONT, secluded, treed, 4-bedrm. full bsmt. older stucco home. LR-16x17 — fireplace, kitchen 15x19. Also, guest cottage as new, 400 sq. ft. self-contained and rented. Asking $67,000 (ML 7971) TED CHARTRES 479-1667.

CLOSE TO TOWN & COUNTRY ONE ACRE

Five minutes from downtown, one acre, close to shopping centre, includes 3 homes, potential future development property. Call today — tomorrow may be too late! $169,000. Call TED CHARTRES 479-1667.

FAMILY ACCOMMODATION ONLY $35,200

This 1½-yr-old condominium offers 3 BR, 1½ baths and over 1250 sq. ft. of very economical living and yet is close to all facilities. Call
479-1667 BRIAN BROWN 386-1234
479-1667 LILLIAN HENDY

J. H. Whittome & Co. Ltd.
Royal Oak Branch

EASY TO VIEW
Attractive Home
$49,500

This charming 4-BR home is located on a quiet, safe street in the Hillside-Cook area. Fully fenced rear yard has fruit trees and garden area. The semi-bungalow style provides two large bedrooms upstairs, living rm, dining rm and kitchen are all family size and along with two bedrooms and bathroom comprise the main floor. There is an oversize garage plus utility room in the high bsmt and lots of family room for those wet days. An immaculate home that must be seen inside to be appreciated. Could easily be suited to the large or small family. Call soon—ART LAWRENCE, 479-1669 or 479-2317.

SAVE $3,500

On this lovely 3-year-old home in Colwood with 3 large bedrooms up plus an extra bedroom and family room in the basement. With a stone fireplace in the spacious living room with wall-wall shag throughout. Built-in electronic air cleaner and built-in dishwasher. With a large fully landscaped lot with all the extras this beauty is going for only $49,900. The price is low because there is no agent, no fee added on to push the price up over the $53,000 mark. BUY DIRECT FROM THE OWNER AND SAVE. 478-8251 for appointment to view.

COUNTRY STYLE:
1550 Edgemont

Sparkling new three bedroomer in all new Mt. Douglas subdivision. Tudor styling, two fireplaces, master bdrm. en suite. This is quality home in a most desirable spot for a growing family. Flexible financing to suit, immediate possession. Open to view Friday afternoon and evening, 4:30-9 p.m. Priced to sell at $56,900, phone HUMPHREY GOLBY, 592-6730 or J. A. HENDERSON RLTY. LTD., 385-9741 anytime.

250 HOUSES FOR SALE

QUALITY Home Plus 3-Br. In-Law High Cedar Hill $84,900—Terms

Located on a lovely (84x120) landscaped treed lot amidst the Oak trees, this superior QUALITY MEDALLION home (just six years old) is a rare commodity on today's market for the discerning purchaser who is shopping in this price range. It has approx. 2800 sq. ft. of luxurious living space (1500 on main floor and 1300 down). On the main floor we have a 20.6x14.6 livingroom with attractive floor-to-ceiling raised-hearth white stone fireplace (set off by spotlights) and quality panelled feature wall. Charming dining room with sliding glass doors off to WRAP-AROUND SUNDECK. Bright cabinet electric kitchen, also with sliding doors off to sundeck, CITATION CABINETS, garburator, built-in range and oven. De luxe five-piece vanity bathroom with, I mean it, YOUR OWN PRIVATE SAUNA OFF. Three family-sixed bedrooms — master has 3-piece en suite (shower). Downstairs we have a large PANELLED AND BEAMED rec room with raised-hearth fireplace, den plumbed for wet bar, utility room with W-D plus sink and many handy cabinets. Then we have an exceptional in-law suite with three bedrooms, 4-pc. vanity bathroom and kitchen. MANY VALUABLE EXTRAS. Intercom throughout. OIL HOT WATER HEAT. Heavy shake roof. Backyard is parklike with fountain-type WATERFALL over rocks amongst the greenery. AUTOMATIC SPRINKLING SYSTEM. Beautiful cement patio with brick barbeque. This is an immaculate HOME, and a pleasure to show. MLS. To view call:
ROBERT YOUNG 477-8749
JIM WEST 382-1145
or 383-4124 anytime
Park Pacific Investments Ltd.

PRESTIGE Rockland Brand New Split Level Just Listed 3 Bedrooms 3 Bathrooms Treed Lot $79,900—Terms

To view call
JIM WEST 382-1145
ROBERT YOUNG 477-8749
or 383-4124 anybime
Park Pacific Investments Ltd.

ONLY TWO Left Now New Homes Gordon Head $52,900

Located on a quiet cul-de-sac in the prime Gordon Head area, these 3-bedroom, 1½ bath, high cement basement homes are built by Hucker and will soon be ready for occupancy. For viewing these exclusive homes please call:
ROBERT YOUNG 477-8749
JIM WEST 382-1145
or 383-4124 anytime
Park Pacific Investments Ltd.

Colwood Charmer 2-Br. View Home $39,900 Terms

Located on lovely large (100x200) treed lot with panoramic sea and mountain views, this little beauty has all the elements for a marvellous home investment. Fourteen fruit trees. Very low taxes. MLS. To view call:
ROBERT YOUNG 477-8749
JIM WEST 382-1145
or 383-4124 Anytime
Park Pacific Investments Ltd.

JUST LISTED Gordon Head Immaculate 2-Br.—Basement Lovely Landscaped Lot Asking $44,900

This charming retirement starter home is in absolute tiptop shape inside and outside. Living room with fireplace, separate dining room. Manicured lot. Quiet street. If you are looking for something in tihs price range, in your own interest see this one. MLS. Call:
ROBERT YOUNG 477-8749
JIM WEST 382-1145
or 383-4124 anytime
Park Pacific Investments Ltd.

REVENUE Preferred Fairfield $59,900—Terms

Close to all amenities (Beacon Hill Park, sea and city) on a nice treelined street, this well preserved oldtimer has quality, value and charm. Two self contained suites plus seven light housekeeping units. Shows approx. $5,800 net. MLS For further information or appointment to view call:
JIM WEST 382-1145
ROBERT YOUNG 477-8749
or 383-4124 Anytime
Park Pacific Investments Ltd.

Investors
SYNDICATE REALTY LIMITED
620 Broughton St. 386-7721

For prompt and efficient service, consult with our real estate staff. (24 hours).

OPEN HOUSE SAT. 2-4:30 2877 COLQUITZ

Three bedroom centre hall plan bungalow in the popular Gorge Park area. Very attractive interior consisting of a large living room with fireplace, adjoining den, separate dining room and a big family kitchen. 9 per cent mortgage available. OWNER SAYS BRING ME AN OFFER. Listed at $42,000. Want more information? Call JOHN SHAVER, 386-7721 anytime.

586 ST. CHARLES IN THE HEART OF ROCKLAND

This large family home, carefully designed for utmost living enjoyment is nearing completion. Possession July 1. On the main floor there is over 1800 sq. ft. of floor area. Extra large LR, separate DR, deluxe kitchen with family area and glass doors to sundeck. 3 bedrooms-master bedroom extra large with walk-in closet and full bathroom. Intercom in every room and built-in vacuum system. Full basement with finished bathroom. Two bedrooms, sauna, recreation and games room with sliding glass doors to future swimming pool are roughted in Zoned hot water heating system. Large private secluded lot. Asking $110,000. For further information, call Exclusive Agents Leo Pigert or Evan Williams, 386-7721 anytime.

1260 PALMER RD.

Drive by this attractive stucco bungalow in the finest of residential areas. Extremely well built 3 bedroom home (1350 sq. ft.) with full high basement. The lovely and immaculate floor plan features 18' living room, 10'11' dining room, large kitchen with good dining area, utility room, 3 bedrooms (master 14' x 12'), 4-piece bathroom. High basement has huge rec. room, 3-pce. bathroom. Exclusive listing. To see over a really fine home — call . . .
HERB HODGSON
384-7128 Res. 382-3835
DOUGLAS HAWKES LTD.

WASCANA

A very lovely 2-3 bedroom home in immaculate condition, close to Burnside Road. Lot size is 50'x 190', and suitable for a garden. This is a good holding property! Asking price is $45,900. SHIRLEY MOLLBERG 478-5327 or Homefinders, Wall and Redekip 386-2911.

Capital Region News

FBI wanted list

Sooke man U.S. fugitive

By BRUCE LOWTHER
Colonist Reporter

A 38-year-old Chicago-born resident of the Sooke area who came to B.C. late in 1970 has admitted he is a man sought since early 1971 by New Jersey police on a charge of inter-state flight to avoid prosecution for murder and armed robbery.

The admission by Kenneth Anthony Zadel, who was using another name when he was charged June 10 with a Victoria safe theft, was disclosed Wednesday by defence lawyer David Lisson following an immigration hearing.

Special inquiry officer Brian Cross and Lisson said after the brief closed hearing in the Victoria police station that Cross ordered Zadel deported as "a prohibited person" at the time he entered Canada.

Cross said Zadel was prohibited because of two pre-1970 convictions for crimes "involving moral turpitude" and Lisson said the two were in Chicago for car theft in 1952 and armed robbery in 1959.

Both men confirmed the immigration department in Victoria had an FBI wanted list of Jan. 4, 1973, which included a Newark, N.J., warrant of Jan. 26, 1971, against Zadel charging inter-state flight to avoid prosecution for murder and armed robbery.

Lisson said he did not oppose the deportion order during the hearing.

Indications were it might take a week or two for completion of paperwork that would allow U.S. authorities to pick up Zadel in Victoria. The Victoria charge against him, as Stephen Clark Van Eyck of Sooke, might then be dropped.

Victoria police said June 10 a safe containing $13,183 in cash and cheques, a bicycle, two saddles and a fish aquarium had been stolen the day before from Buckerfield's Ltd., 506 Pandora.

They said a citizen phoned Colwood RCMP to report a large safe was chained to a tree in the Humpback Road area. Police went to the scene and arrested a suspect who arrived soon after.

The name Stephen Clark Van Eyck was called June 10 in Victoria Provincial Court and the man brought from adjacent jail cells was charged with break-in and theft in the Buckerfield's case.

He was remanded by Judge William Ostler to June 18 for election of trial method and released on his own recognizance in the sum of $500.

On June 18, the same man was charged with possession June 10 in Colwood of an unregistered .38-calibre revolver. Lisson entered a plea of not guilty to that charge and elected trial by judge and jury on the earlier charge. Hearings of both were set for Sept. 23.

Prosecutor Peter Birkett said the man now was in custody after being picked up June 17 on an immigration warrant.

Wednesday morning, Birkett asked Ostler to cancel his bail order on the break-in charge and the judge did so after Lisson said he did not object.

After the immigration hearing, police indicatedf the fingerprints of Van Eyck were sent routinely to Ottawa after the June 9 arrest.

Lisson said Zadel had admitted his true identity and Cross said Zadel hitchhiked into Canada late in 1970 at Douglas, B.C., telling border officials he would stay for a few weeks.

Other sources said Zadel worked at a marina in Greater Victoria in 1970 or 1971 and met a woman here shortly after his arrival. He went with her to Minnesota for their marriage in 1971 and they returned soon after.

The sources said Zadel had been in the Sooke area since, working some of the time for a forest company. He and his wife have a six-month-old child.

The FBI poster said Zadel was born March 11, 1936, in Chicago and had worked as a bartender, laborer and salesman. The poster said he had a record for armed robbery, burglary and car theft and "reportedly carries a pistol in an attache case."

It also said Zadel had an artificial right eye.

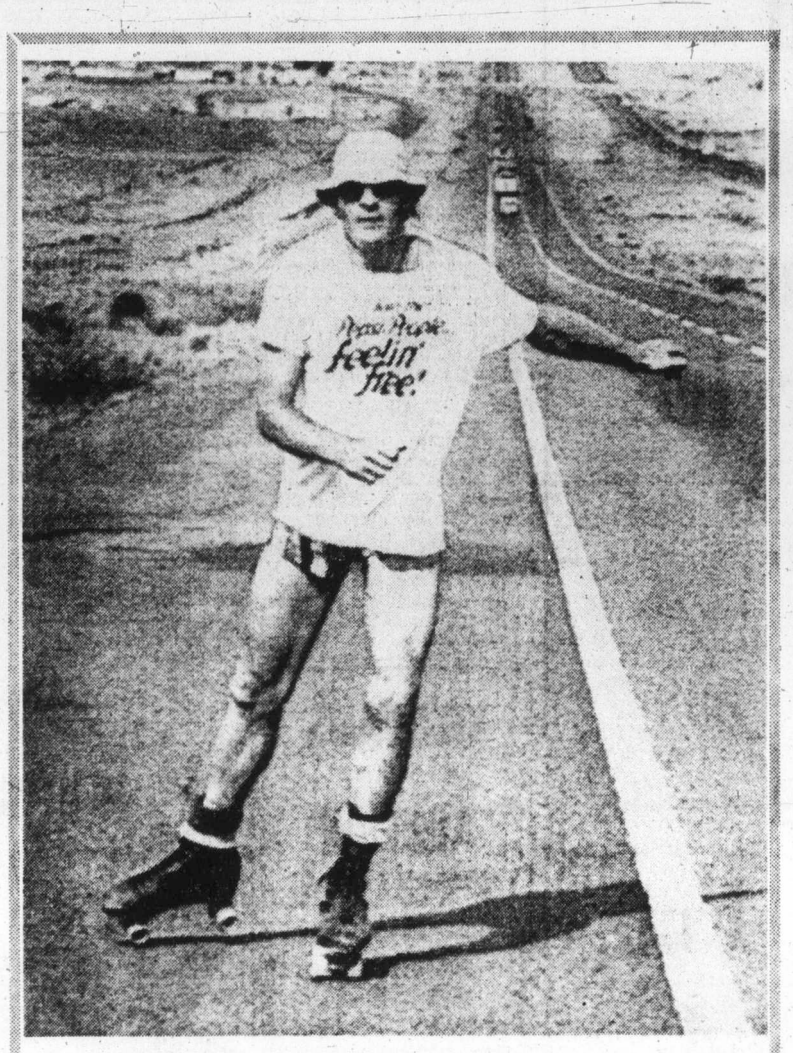

—AP

Shaw in Albuquerque this week

Some skates, some legs

Neither heat nor miles keep him from rollin'

"People climb mountains, fly around the world and through space — I'm going to skate across Canada."

That's what Clinton Shaw of 517 Langford Street, Victoria, said seven years ago and he did it on roller skates.

In Canada's Confederation Centennial Year he was congratulated by Prime Minister Lester Pearson in Ottawa after having completed 3,145 of the 4,860 miles of his roller skating trek.

Shaw became snowbound in Riviere du Loup, Que., after skating all the way to Expo 67 in Montreal but he did finish his trip the next year.

Two years later Shaw was in Tokyo to roller skate to Expo 70 in Osaka. But police picked him up as he skated along in bumper-to-bumper traffic and, after five hours of persuasion, talked him out of it.

Shaw, 32, is now on his way from New York to Los Angeles — on roller skates.

He breezed through Alburquerque, N.M., Tuesday in 100-degree weather, heading for the California coast, 3,100 miles from his starting point.

Bellingham golfer ahead

BELLINGHAM — Dr. George Bigelow of Victoria is six strokes behind leader Kim Lounsberry of Bellingham entering today's final round of the 54-hole Pacific Northwest Golf Association seniors tournament.

Lounsberry shot a three-under par 69 Thursday for a 146 total while Dr. Bigelow faded to a 78 for 152.

Gordon Millin of Victoria, the only other golfer to break par over the 6200-yard Sun Valley Golf Club with a 71 Thursday, is at 153 while defending-champion Vic Painter of Victoria is well off the pace at 159.

Weslock leads seniors golf

MONCTON — Nick Weslock fired his second 72 Thursday to assume complete charge of the Canadian senior golf championship.

The veteran Ontario Willingdon-cupper was five strokes ahead of Merle Noyes of Port Colborne, Ont., the champion in 1972 when the event was played at Victoria's Uplands course.

Sharing third place at 152 were former champion Jackie Nash of London, Ont., and Russ Byfield of Delta, B.C. Ken Newbury of Vancouver was at 154 and Cy Mann of White Rock 158.

Mo's Mob pin winners

Mo's Mob (Leona Peterson, Val King, Sheila Hobbs, Carol Barton, Joyce) won the team title in the Esquimalt Ladies' Fivepin Bowling League this season, compiling 149½ points.

Shirley Richards (207) has the high average, Marg Stubbs (736) had the high three games and Ida Patterson (272) had the top single game.

Awards were presented Thursday at the annual wind-up banquet.

Als obtain quarterback

MONTREAL (CP) — Kelly Cochrane, a 24-year-old quarterback, has been obtained by Montreal Alouettes from Winnipeg Blue Bombers.

Cochrane was signed with the Canadian Football League club in exchange for a player to be named later, general manager-coach Marv Levy of the Alouettes said.

Mankin to WFL

NEW YORK (AP) — New York Stars of the World Football League have announced the signing of running-back Jim Mankins, a veteran of four years in the Canadian Football League. Mankins, a six-foot, 218-pounder, played for Ottawa Rough Riders and Edmonton Eskimos in the CFL.

—Colonist photo by Ian McKain

Coho at B.C. Packers' plant

Coho are there but storm is too

Large runs of coho are off the West Coast of Vancouver Island but troller fishermen are having a rough time reaching them, B.C. Packers manager in Victoria said in an interview Wednesday.

Cecil Lefevre said the salmon are there but gale-force winds are battering the troller fleet. Boats average between 36 and 42 feet in length, and are generally crewed by a skipper and one deckhand.

The coho season for the trollers opened June 15 and Monday 20 trollers brought catches totalling 120,000 pounds to the company's Ogden Point plant.

Company spokesman N. K. Nelson said from Vancouver that early returns forecast a medium to heavy run of coho this year, but spring salmon catches have been less than normal.

He also said it was expected this year would be a good coho season farther north near the B.C.-Alaska boundary but it seems the forecast was wrong and the run there will be less than average.

Fishermen are paid 80 cents a pound for coho this year and $1.35 for spring salmon.

Net fishing will not start until Sunday and after that time he expects large amounts of salmon will be unloaded at company plants in Vancouver and Victoria.

North Saanich mayor glum

Workers seek 'jugular vein'

North Saanich's six outside workers are "going for the jugular" in their contract negotiations with the municipality's council, Mayor Paul Grieve charged Wednesday.

The workers' attitude has stiffened the bargaining posture of council's negotiating committee, the mayor added.

Grieve's statements came less than 48 hours before his committee was scheduled to sit down with the workers — all members of the Canadian Union of Public Employees — and mediation officer P. G. Dowding of Burnaby to attempt to break the deadlock created when talks broke off two weeks ago.

That meeting is slated for 9:30 a.m. Friday.

The deadlock came when the two sides could not agree on two key issues.

CUPE negotiator George Hartshorne said Wednesday the differences were "small problems" which could probably be easily ironed out at the meeting Friday.

Grieve did not agree.

"If the problems are small, why weren't they settled earlier?" the mayor snapped.

At issue in the dispute:

● A CUPE demand for a one-year contract, which would actually expire in six months, on Dec. 31.

Grieve described the issue as "secondary", but added his council's stand was firm: to grant the one-year contract, he said, would be to create a situation where North Saanich would be back at the bargaining table almost before the ink was dry on the first agreement.

● The union's "non-negotiable demand" for job classifications to be copied from its collective agreement with Saanich.

"This is absurd," Ald. George Cumpston — also a member of council's committee — said Wednesday.

Grieve agreed, saying the demand was unreasonable because, in a work-to-rule situation, the classification system the union seeks would destroy the municipality's "traditional rural work methods."

Under the Saanich contract, each of the municipality's 400 outside workers has a rigidly-defined job, such as heavy-equipment operator or laborer.

Establishment of a similar system in North Saanich would mean a worker — who currently does both jobs — could refuse to do the laborer's job, Grieve said.

The only sure way to prevent that from happening, the mayor said, would be for the municipality to hire 12 men for each man now on the payroll, a solution impossible with North Saanich's limited tax base.

Grieve and Hartshorne agreed issues such as wages and fringe benefits were not at stake in the current dispute.

Gunman slays Mexican star

GUADALAJARA, Mexico (AP) — Fullback Jaime Lopez was shot and killed Thursday, the second player on the Mexican National soccer team to be murdered within a month. Lopez was shot down, along with a student leader, apparently for political reasons.

Three weeks ago, forward Octavio Mucino was murdered in a bar by a gunman who escaped. Both national players belonged to the Guadalajara First Division soccer

Draft choice

BUFFALO, N.Y. (AP) — Defenceman Paul McIntosh, the fourth-round choice of Buffalo Sabres in the National Hockey League's amateur draft, has signed a multi-year contract, the team said Thursday.

TV walkout

LONDON (AP) — A 24-hour walkout by technicians and production staff halted television coverage Thursday of the all-England tennis championships at Wimbledon by the BBC.

Wilson wants tunnel delay

BRUSSELS (UPI) — British Prime Minister Harold Wilson told French Premier Jacques Chirac Wednesday Britain wants to slow up progress on the English Channel tunnel linking their two countries, a French spokesman said. The French want to speed ahead on the project, the spokesman said.

Hospital ruling compromise sought

By JON FERRY
Colonist Reporter

Regional politicians will meet with Health Minister Dennis Cocke Wednesday in an attempt to hammer out a compromise on how the district's acute-care hospitals should be governed.

The regional politicians want to scrap existing hospital boards and have one consolidated 15-member board assume command.

Cocke is proposing a senior hospital planning board to ensure over-all district hospital co-ordination.

However, both Cocke and the regional politicians appear agreed that some decision on the who-governs-whom issue has to be reached before any major program of expansion or renovation of acute-care facilities can begin

Or before any major chunk of $21 million remaining from a $22½ million public referendum approved in March, 1973, can be spent.

Cocke's senior planning board proposal appears based on Vancouver's new B.C. Medical Centre set up last fall as a crown corporation with a cabinet-appointed board.

The medical centre is designed to co-ordinate medical training, research and sophisticated care facilities in Greater Vancouver.

The centre is literally a super-board, operating as a further executive power on top of existing hospital boards and in conjunction with the Greater Vancouver Regional Hospital District.

It has wide planning powers with authority over expansion and construction programs of more than $50,000. It will soon have a staff of more than 20.

Regional politicians here, however, say that even with the proposed new Saanich hospital as a third main hospital, district acute-care facilities simply do not warrant three executive powers.

Cocke, on the other hand, appears to sense the value of strong individual hospital traditions and loyalties fostered by individual boards and the boards role in co-ordinating regional hospital development.

To scrap these boards for the sake of a rather "cumbersome" 15-member unified board would cause too much "trauma," Cocke says.

The regional politicians were told at Wednesday's regular regional hospital board meeting that the next step in a decade-long saga was for them to meet Cocke at 2 p.m. Wednesday to debate the issue.

Graveyard site transfer today

Graves of 28 sisters of Order of St. Ann were transferred from St. Ann's Academy grounds to Ross Bay Cemetery Thursday morning. Provincial government bought half of St. Ann's property on Humboldt Street more than a year ago for future expansion of Victoria General Hospital. Sale of other half of property, which includes academy, is under negotiation. Burial of nuns has taken place at Ross Bay Cemetery, rather than on academy grounds, since 1908 when a plot was donated to St. Ann's. A memorial to the 28 sisters who died between 1864 and 1908 already stands in Ross Bay Cemetery. Historic St. Ann's school, founded in a log cabin 115 years ago, closed last June.

Final

TELEPHONE 383-4111
CLASSIFIED 386-2121

The Daily Colonist.

Vancouver Island's Leading Newspaper Since 1858

Mixed, high 64

Weather Details On Page 2

No. 25 – 116th Year

VICTORIA, BRITISH COLUMBIA, FRIDAY, JUNE 28, 1974

15 CENTS DAILY
20 CENTS SUNDAY

B.C. enters battle for Skagit

The provincial government officially entered the Skagit Valley dispute Thursday by filing a formal request with the International Joint Commission that Seattle City Light not be permitted to raise Ross Dam by 125 feet, thereby flooding the Skagit Valley.

Resources Minister Robert Williams announced late Thursday that the submission to the IJC was "a direct application by the province as an aggrieved party."

The provincial government's decision to directly enter the dispute is a departure from past policies. Until now, the government has only had observers at the public hearings in Washington which are to determine whether the Seattle utility company should be allowed to proceed with its plans to flood the Skagit Valley.

The project goes back more than 30 years and was approved by the former Social Credit government in 1967.

According to an agreement, Seattle City Light would pay the province $47 million in compensation for the flooding of the valley on the Canadian side of the border.

The provincial government's submission to the IJC requests that the 1967 agreement be declared invalid, and that Seattle City Light be directed not to take any steps to raise the Skagit River level pending adjudication of the provincial government's request.

It says the proposed raising of the natural level of the Skagit should be declared "contrary to the public interests of Canada and the U.S."

Other arguments placed before the IJC include:

- That the order (permitting the raising of Ross Dam) is a nullity because the original 1941 hearing of the commission was conducted by less than a majority of its members.
- The commission's approval in 1941 of Seattle City Light's application to raise the dam was based on the U.S. war effort. Since the level wasn't raised during the war years, the Skagit's raising isn't justified now.
- In focusing attention on a national emergency in 1941, other factors were not given proper consideration.
- All other agreements are a nullity because the original agreement is a nullity.

If Seattle City Light is permitted to go ahead with the proposed raising of Ross Dam, some 4,700 acres of land inside B.C. would be flooded.

—CP

Don and Rose Wederfort
. . . so many ups and downs

Glasses clink as freedom greets pilot

CALGARY (CP) — "Break out the champagne" said the telegram to the wife of Calgary helicopter pilot Don Wederfort, released Wednesday night after being held three month by the Eritrean Liberation Front in Ethiopia.

"But I haven't done that yet," said Rose Wederfort, 27, about to leave Thursday to meet her 27-year-old husband in London. "I won't believe he's free until I see him."

The Tenneco Oil Co., for which Wederfort was working when he was captured March 6, sent the telegram which said she could meet him in a London hospital were he is being sent for a tropical disease medical check-up.

"As far as everyone else is concerned it's over and he's free but I have had so many ups and downs that I won't really believe it until I can be with him again," Mrs. Wederfort said in a telephone interview from her parents' home in New Brunswick.

Her flight to London was arranged through the external affairs department and the Canadian high commission in London booked a hotel where the couple will stay before returning to Canada "and all the fuss."

Wederfort, president of CanWest Aviation Ltd., Clifford James, 27, of Walkerton, Ont., and three Americans working for the United Nations Development Program, were captured in Ethopia by the guerrillas when their helicopter landed during a prospecting trip for Tenneco Oil.

Mrs. Wederfort returned to Canada June 19 after a three-month wait in an Addis Ababa hotel room for her husband's release.

"I know it was a week too early but I'm still glad I was here when the news came through," she said. "I don't know if I could have stood the suspense in Addis, hearing he was on his way out and wondering if he would make it."

Though Mrs. Wederfort celebrated with a pot of lobster instead of champagne, the glasses were overflowing at her mother-in-law's Calgary home when the news was heard.

"It's just wonderful," Mrs. Wederfort said. "We're all so happy that Don's out in the free world again."

An external affairs spokesman in Ottawa said the pilot's release was a result of Tenneco's negotiations with the guerrillas.

The spokesman said Canadian embassy officials from Cairo had gone to Khartoum to meet Wederfort who arrived there Thursday.

Wederfort is the third hostage to be released by the Eritrean Liberation Front (E.L.F.) this month. Grant Wyatt, 30, also a Can West pilot from Calgary, was captured by the E.L.F. May 7 but released eight days later.

An American nurse, Deborah Dortzbach, 24, was freed last Saturday.

The guerrillas are still holding one other Canadian, two Americans and a United Nations official captured with Wederfort on March 6 when their helicopter landed in the Massawa area.

—AP

Barefoot slave children wave in freedom after police raid walled factory

54 slave children freed

Some lured by $10 wages, some sold outright for $25

BANGKOK (AP) — Fifty-four barefoot and ragged children have been freed from a walled blouse factory where Thai police said they had been forced to work as slave labor. The youngsters said they were beaten, fed only rice and had to sleep on the floor.

"I cried every day at the factory; I missed my parents very much," said 14-year-old Laone Pluenchai, tears running down her hollow cheeks as she told of seven months of 15-hour work days, meagre food and beatings before police raided the factory Wednesday.

The owner, Charoen Supatadarat, was arrested along with two woman relatives and held without bail despite attempts by three persons to bail him out, police said. Authories charged Charoen with illegal detention of the children and violation of the labor laws.

They also began a search for his wife, accused by the children of beating them whenever they asked to be paid for their 6 a.m. to 9 p.m. workdays, or tried to climb the factory's 10-foot wall. The wife disappeared at the time of the raid.

"Each of us got only one small plate of rice a meal," said Laone, who is two years older than the 12-year-old average of her fellow workers. The youngest is 9.

"If any girl didn't eat properly the owner would give her salted rice that she couldn't eat at all," Laone added. "They gave us two pieces of bread every 10 days.

"We lived on the top floor of the factory and all of us had to sleep on the floor. The owner usually allowed us to watch television on Saturday, but sometimes wouldn't even allow that."

Police said some of the children were lured to work with offers of $10 a month wages but many were sold outright by their parents in Thailand's impoverished northeast region for as little as $25.

Forty-two of the slave children are girls, police said, and officers thought at first they were raiding a brothel.

The Thai public welfare department said it will care for the children.

B.C. Tel seeking injunction

Telephone service could be back to normal throughout B.C. by this afternoon if the company succeeds this morning in obtaining a court injunction ordering union members back to work.

The company was to seek the injunction against the Federation of Telephone Workers of B.C. in a Supreme Court hearing at 10:30 a.m. in Vancouver, according to B.C. Tel spokesman Glyn Jones.

Meanwhile, about 100 B.C. Tel supervisors are still manning the company's Victoria switchboards, trying to do the job normally handled by 700 members of the federation for the capital city.

The supervisors — reported to be putting in 12-hour shifts under their operator headsets — will likely stay on the switchboards until at least this afternoon.

The companly called on its managerial staff to man the lines following a massive, system-wide walkout by the union's 10,000 members Wednesday morning.

Skeleton crews in B.C Tel centres around the province

Continued on Page 2

CFL pact ends tiff

VANCOUVER — Agreement has been reached in the Canadian Football League dispute and terms of a new three-year contract will be announced later today.

Dr. Wes Munsie, president of B.C. Lions, said the Lions' rookies would join veterans here Saturday in preparation for Tuesday's exhibition game against Edmonton Eskimos. (Earlier story on Page 14.)

Chastity belt buckles with times

LONDON (UPI) — Probably the only manufacturer of chastity belts in the world, the Halstead, Essex, firm of Anne Hugessen, has been placed into liquidation by its creditors.

Officials said the company's failure has nothing to do with the permissive society.

Although some of the belts can in fact be used for the purpose for which they were designed in medieval times, Hugessen's belts were normally used as ice bucket and plant holders.

A spokesman for the firm said that Prince Charles bought two belts last year to use as toilet roll holders.

Red carpet warmest ever

Colonist-Los Angeles Times Service

MOSCOW — Richard Nixon, arriving for his third summit meeting Thursday, got his friendliest reception yet from the Soviets when he was greeted at the airport by Leonid Brezhnev and by organized crowds of several thousand persons along his motorcade route.

Being received personally by Brezhnev, with big smiles and a back slap, was a particular sign of favor. Brezhnev did not attend the U.S. president's 1972 arrival for the first summit. And there were fewer of the rent-a-crowd groups on the street then.

Nixon, in his first public statement after arriving, emphasized the personal relationship between him and Brezhnev, almost to the point of claiming this rapport produced Soviet-American detente.

Agreements reached in the previous two summits, he said, were possible because of the personal relationship. And again, during a Kremlin banquet toast, he said: "Because of our personal relationship, there is no question about our will to keep these agreements and to make more . . ."

Brezhnev, in his toast, told Nixon that detente had encountered rather active resistance, particularly in the United States.

The Soviet press has, at times, blamed Nixon's impeachment difficulties on anti-detente forces in the United States, and his attack on them could be read as an attack on impeachment forces.

If this added up to a Soviet vote for Nixon to serve out his term, the White House view is that Brezhnev also has a personal stake in continuing detente.

Secretary of State Henry

Continued on Page 2

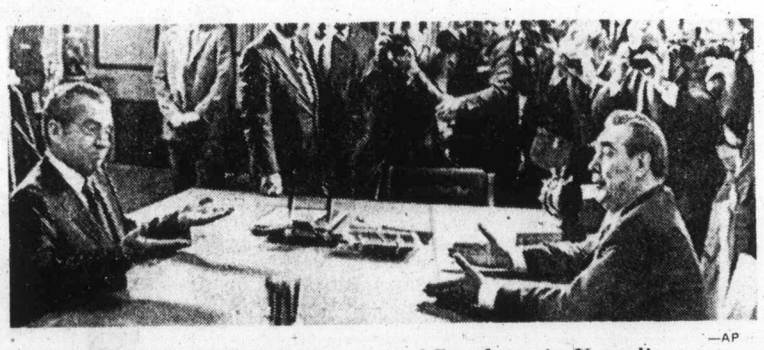

—AP

Nothing up sleeves: Nixon and Brezhnev in Kremlin

Tories would convene anti-inflation summit

Canadian Press

Robert Stanfield said in Winnipeg Thursday that a Conservative government would convene a federal-provincial conference on inflation soon after the July 8 federal election.

Meanwhile, in Timmins, Ont., Prime Minister Trudeau criticized the Conservatives for offering only one answer to inflation — incomes and prices controls.

Stanfield said the inflation conference would involve discussions on ways of restraining prices once his party's proposed 90-day freeze on prices and incomes had ended.

He said co-operation is essential, especially in the fiscal policy fields, to ensure that federal initiatives are not offset by provincial government actions.

election 74

● Esquimalt - Saanich candidates reply to Colonist's questions. Page 5

In Toronto Trudeau was welcomed by a roaring crowd of about 14,000 at an outdoor rally in Varsity Stadium here Thursday night.

While the audience was less than the number anticipated by Liberal organizers of the event — the largest gathering planned by any party in the July 8 election campaign — it still passed their minimum expectations of 12,000.

The prime minister and his wife entered the stadium and slowly made their way around the perimeter shaking hands and receiving gifts from well-wishers.

More than 50 buses had been rented to carry in party supporters and candidates from 28 ridings in and around the city.

Earlier Trudeau, accompanied by his wife, told a crowd of about 2,000 in Timmins that the Conservatives are split on their own ideas of the party's proposed freeze.

"The Tories have one answer," he said. "One answer per guy."

The prime minister was referring to former prime min-

Continued on Page 2

Inside

Former NDP chief on pipeline mission
—Page 3

Genius prefers happiness to status
—Names in the News, 20

	Page
Background	5
Bridge	28
Classified	26-36
Comics	25
Crossword	29
Entertainment	18, 19
Family	22, 23
Finance	10, 11
King Fisherman	18
Marine Calendar	8
Names in the News	20
Provincial Court	12
Sport	14-16
Television	27

Double-bottom tankers not required, for now

WASHINGTON (CP) — American tankers carrying crude oil from Alaska to the West Coast of the United States would not be required to have protective double bottoms under proposed U.S. Coast Guard regulations expected to be made public today, informed sources report.

Advocates of double bottoms say they would reduce the possibility of oil spills in the event of groundings or collisions as the tankers make their way along the B.C. coast and through the narrow Juan de Fuca Strait to refineries in Washington state.

The coast guard regulations are expected to draw criticism from environmentalists and from the U.S. interior department.

Interior Secretary Rogers Morton pledged two years ago in an appearance before a congressional committee that oil-bearing tankers for Alaska "will be required to have segregated ballast systems, incorporating a double bottom."

Department sources said Thursday Morton still feels strongly about the issue and can be counted on to press for a change.

The regulations are reported to contain only recommendations for double-bottoming tankers.

7th defeat for Wilson

LONDON (UPI) — Conservative and Liberal parties united in Parliament Thursday to defeat the minority Labor government for the seventh time in two weeks.

The new defeat by nine votes was over local taxation issues.

Fatality in woods ruled accident

A coroner's jury Thursday brought in a verdict of accidental death in the inquest into the death of Frederick Lajeunesse, 65, of Sooke, who died June 7 in a tree and rock slide on a private logging road.

The jury recommended that, when logging roads are built closer together than 300 feet on steep ground, all timber should be felled between the two roads before road building commences.

Lajeunesse was working as a fire warden for Butler Brothers Logging Ltd. at the time of the accident.

—Colonist photo by Ian McKain

Oasis among summer pandemonium

Paint-smart query centre soothes confused tourists

By JON FERRY
Colonist Reporter

It's hardly worth trying to phone the tourist information centre this time of year. The line is mostly busy.

But if — like the American visitor who wanted to know whether the tides came in and out like they did in the U.S. — you drop in for some help with sightseeing, you'll notice a change.

It's still on the Causeway — nestling in among the pandemonium of buses, horses, ferries and clicking cameras — but the name has been reduced by one word to the Greater Victoria Visitor Information Centre (from the Greater Victoria Visitors' and Convention Centre).

And it's been brightened up — carpeted, painted, spaced-out and generally brought into the 20th century.

It's self-service (though help is always on hand), brochure-oriented, and 600-inquiries-a-day, seven-days-a-week, busy.

Its predecessor, the Visitors' and Convention Bureau, died last fall after spending waning months, even years, as a political football that businessmen and politicians eventually got tired of kicking around.

A special businessmen's committee chaired by Ald. William Tindall was then struck which started up the new tourist centre in March and shifted it into high gear May 1 with the arrival of manager Don Nixon.

The idea was to say goodbye to the old fears of businessmen who suspected the centre really didn't generate much business and local politicians who thought the businessmen were getting a free ride.

This year, although financed to a large degree by the municipalities — Victoria pays $23,356, Saanich, $3,500, Oak Bay $2,300 and Esquimalt, $500 — the centre has a fast-expanding membership of businessmen who, in exchange for having their brochures displayed, pay a levy according to the size of their operation.

Nixon himself rolls off an impressive list of statistics about tourism, B.C.'s third largest money-maker and an industry that brings two million visitors and $140 million annually to Vancouver Island.

Mr. Joe Tourist spends $20 to $25 daily and stays an average 3½ days, says Nixon.

The tourist centre's theoretical aim is to encourage every trourist coming to Victoria to stay just one day longer — watching the tide come in and out or whatever — which, if achieved, would mean a tremendous boost to the hometown economy.

"The whole idea is to make sure they have seen everything and done everything they can in Victoria," says Nixon, a former Downtown Victoria Businessmen's Association manager.

There is no high-pressure selling, he says, and the self-service display of neatly-racked brochures leaves selection of individual tourist businesses strictly up to the customer.

At the same time that Nixon started work at the centre, the Vancouver Island Publicity Bureau moved to new offices of the Empress. The Causeway office now only handles Victoria tourist information.

Apart from Nixon and his assistant, Mrs. Reta Hayes, three girls handle over-the-counter inquiries 9 a.m. to 9 p.m. daily.

Tourist inquiries range from sensible to just plain ridiculous.

Mrs. Hayes says that one visitor leaned across the counter and asked if she could have a map of Alberta, adding "I mean the city and not the province."

$750,000 for western Canada

Lottery promises splendid harvest

By HUBERT BEYER
Colonist Reporter

"And that's what $750,000 looks like," Provincial Secretary Ernest Hall said Thursday as a gold-painted wheelbarrow filled with money was rolled down a ramp at Heritage Court, behind the Provincial Museum.

The $750,000 is the amount that will be paid out in prizes four times a year by the Western Canada Lottery.

While Hall disclosed details of the lottery scheme, a joint venture of the four western provinces, a small army of uniformed and plainclothes police guarded the money in the wheelbarrow.

The lottery scheme has been worked out by representatives of the four provinces during the past few months, and similar announcements were made Thursday in Edmonton, Regina and Winnipeg.

Hall said the total prize fund will be $750,000 to be paid out four times a year.

The first draw will be held Oct. 23. Holders of the first eight tickets will become eligible for the final draw to be made on a special television show. No date for the show has been announced.

The first prize will be $250,000; the second prize $100,000 and the third prize $50,000.

There will be five prizes of $25,000 each and 1,900 of $100 each.

Tickets will be sold in all four provinces — B.C., Alberta, Saskatchewan and Manitoba. Tickets will go on sale July 15 at $2.50 each.

Hall said tickets will be sold by non-profit organizations which can apply to the B.C. Lotteries Branch for an agent's permit.

Sales agencies can earn up to 35 per cent of the money received for the tickets it sells.

In addition to the commission, the agency which sells the winning ticket for the first prize will get a $12,500 cash award. Hall said he expects up to 2,000 service clubs and other non-profit organizations will become involved as agents.

He said B.C. hopes to receive about $2.25 million from the lottery during the first year.

The proceeds of the lottery will be used to support "the growing needs in the fields of sports, cultural and heritage activities," Hall said.

Mall exterior not satisfying to designers

Victoria's advisory design panel is not satisfied with plans for the exterior of the Nordal Mall which is to occupy the site of the B.C. Land Building on Government Street.

City council voted Thursday to receive and file the design panel's report, thus postponing the setting up of a land-use contract for the property.

Council was told the general concept of the development had been approved in November, 1973, but that subsequent detail design was not suitable in relation to the downtown shopping core and the nearby waterfront.

"There is no idea or intention for the city to be an impediment," said Mayor Peter Pollen. "This is simply a modification."

The design panel's report, said Ald. Sam Bawlf, signifies its frustration. "This is a very significant development and it's necessary for council to express solidarity with the design panel to have the adjustments made."

"It's the exterior of the building," he went on. "It has nothing to do with the layout or the uses but the cosmetics, you might say, are unsatisfactory. I suggest we deal with it in caucus."

Plans call for a mall linking Government and Wharf, offices and 20 condominium units.

Blood clinic held today

Blood donor clinics held in Newcombe Auditorium, Provincial Museum Thursday attracted 322 people. Clinics will be held today from 9 a.m. to noon and from 1 to 4 p.m. in the gymnasium, CFB Esquimalt.

Referendum advance vote today

Sixty three ballots were cast Thursday and 43 Wednesday, in advance polls for Saturday's referendum on a $1.25 million proposed curling rink and senior citizens centre at Juan de Fuca recreation complex at Colwood.

Advance polls will be open again today from noon to 8 p.m. for Langford, Colwood and Metchosin residents unable to vote Saturday.

The advance polling stations are at the recreation complex at Colwood and at the Capital Region Board office, 525 Yates.

Region board queries province

Land status shaky in reserve areas

Capital region property owners who still don't know whether their land is included in the provincial government's agricultural land reserve will have to wait for another week or so.

Agriculture Minister David Stupich said Thursday the cabinet was just processing the recommendations of the B.C. Land Commission for the land reserve within the Capital Region District.

"We are dealing with regional district after regional will probably be out next district. A cabinet order regarding the land reserve in the capital regional district week," the minister said in an interview.

The waiting game affects countless property owners in the province. Until cabinet approves each regional board's agricultural reserve plan, all acreage not zoned for subdivision is frozen.

When cabinet approval is given, the original blanket freeze is replaced by the specific regional land reserve plan.

In many cases, municipal councils recommended to the various regional boards that certain properties be excluded from the reserve plan on the grounds that the land wasn't suitable for agricultural purposes.

The regional boards then passed the recommendations on to the land commission as part of the total regional reserve plans.

From the land commission, the plans went to the provincial government for cabinet approval and until that approval is given, property owners whose land was recommended for exclusion can't do anything with their land.

In some cases, property was recommended for exclusion from the reserve plan by all levels of government, but until the cabinet gives its official stamp of approval, the owners can't even let their children build a house on their land.

The land reserve plan was established last year under the controversial Bill 42, to save farmland from being ruined by development.

This year, the provincial government followed up the legislation with a farm credit plan that makes available low-interest loans to farmers.

—Colonist photo by Alex Barta

Priming for annual Smiles

Scene above is not Bobsey Twins being suckered by a Fleamarket Fagan. Sherry Black (foreground) and Lana Check are rehearsing with Paul Littich scene from Petticoat Lane — one act from Victoria's summer Smile Show, opening July 6 with Jerry Gosley at McPherson Playhouse.

Centennial Square to be market place

Street hawker wins narrowly

City council decided Thursday to turn Centennial Square into a summer market place to accommodate street merchants like Allan Poelzer who wants to sell Indian carvings in front of Eaton's.

Then council approved a trade licence application from Poelzer that will enable him to sell anywhere he likes on the streets of Victoria.

The seemingly contradictory results came after Poezler's application had been refused, reconsidered, tentatively approved, almost approved and then referred back to council.

When it came up in council Thursday it was tabled until council discussed the establishment of a summer market in Centennial Square.

Ald. William Tindall, who made the motion, said the size and number of stalls could be worked out by the public works department.

Mayor Peter Pollen said the idea behind the proposal was to encourage arts and crafts in the city and also to control the proliferation of applications for trade licences to sell on the streets.

Ald. Percy Frampton moved that a charge of $1 a day be made for the use of the square.

Ald. Sam Bawlf said he did not find this "an onerous charge. It's reasonable for the disruption of the square, for cleanup and supervision."

After council approved the market idea, Tindall said he "would hope that Mr. Poelzer will apply for a licence to sell in Centennial Square."

But later on in the meeting the application was again considered. City solicitor Jakob deVilliers told council that anything less than a unanimous rejection of the application would mean that Poelzer would get a licence automatically. He had told council previously that licences could not be given for specific parts of the city but, once given, would permit the street vendor to sell wherever he wished.

When the vote was taken, everybody on council but Ald. Malcolm Anderson voted against it. This made approval automatic.

The mayor, seemingly annoyed by what happened, said: "I must say, Ald. Anderson, I find your rationale most irrational."

A bylaw change will be necessary before the market in Centennial Square can be set up.

In other business, council:

- Approved the rezoning of property on Burdett Ave. for the construction of an office building for Clay and Co. subject to the relocation of tenants in the present building in suitable, comparable accommodation.
- Decided to ask the provincial government for permission to change municipal election day from the third Saturday in November to the second Saturday in December because the earlier date didn't appreciably bring out any more voters.
- Decided to urge the Union of B.C. Municipalities to seek relief for income tax payers in the form of deductions of mortgage interest and municipal property taxes.